16 Two Parts, Complete—26 Pages

The Times

Part I—General News Sheet—16 Pages

Forty-fifth Year.

MINIMUM TEMPERATURES: Boston, 40; New York, 44; Washington, 50; Pittsburgh, 34; Cincinnati, 38; Chicago, 40; Kansas City, 42; St. Paul, 28; Jacksonville, 60; LOS ANGELES, 47

PER ANNUM, $9.00 | Per Month, 75 Cents, or 2 1-2 Cents a Copy.

SATURDAY MORNING, APRIL 7, 1906.

On All News Stands, Trains and Streets. | 5 CENTS

THE WEATHER.

BRIEF REPORT.

FORECAST—For Los Angeles and vicinity: Clearing; light west winds.

YESTERDAY — Maximum temperature, 63 deg.; minimum, 47 deg. Wind 5 a. m., northeast; velocity, 5 miles; 5 p. m., west; velocity, 8 miles. At midnight the temperature was 55 deg.; partly cloudy.

TODAY—At 5 a. m. the temperature was 54 deg.; partly cloudy.

FORECAST—For San Francisco and vicinity: Cloudy, with fog in the morning; clear during the day; fresh southwest winds.

[The complete weather report, including comparative temperatures, will be found on page 8, part II.]

POINTS OF THE NEWS IN TODAY'S ISSUE OF The Times

INDEX.

Part I.

1. Rurales Got Him.
2. Caught In a Fire Trap.
3. Miracles Now Due.
4. Inconsistency of Mitchell.
5. Lasting Scars May Be His.
6. At the National Capital.
7. Go Hungry For Freedom.
8. Raid Gang of Bike Thieves.
9. Celery Season Greatest Yet.
10. "Liners." Classified Advertising.
11. Noted Men and Women.
12. Wins Election In Hot Fight.
13. Police Wear Mailed Coats.
14. City in Brief: Vital Record.

Part II.

1. Great New Pasadena Hotel.
2. Quick Result of a Reform.
3. Public Service: Official Doings.
4. In Various Fields of Sport.
5. Editorial Page: Pen Points.
6. In Realm of Women's Clubs.
7. Risks Life to Save Two.
8. Bible Lessons: Christian Endeavor.
9. Weather: Finance and Commerce.
10. Shipping: Real Estate Transfers.

SYNOPSIS.

...E CITY. Finest tourist hotel in ...ey to be built on Oak Knoll, Pas... at cost of $750,000....Government ...s unearth scheme for wholesale ...ing of Chinamen into country ...patrol near-by coast with vigi...First street-railway branch in ...s organized by Y.M.C.A. at Sher...Mob menaces policeman who ...s and arrests negro....School ...ion from hurts in shot-put prac... Wonders wrought in Castelar... school by pupils' self-govern... committee....Patrolman "Jack" ...y bravely rescues two persons ...danger....Stampeders win at ...gton Para election....Police ...ang of bicycle thieves and con... wheels....Harriman hand shows ...organization of Los Angeles-Pa... Deserted wife of minister seeks ...ent on bigamy charge....Public ...Board favors new street rail... tunnel project....Supposedly ...ken driver shoots at motorman ...car nearly hits wagon....Team... mysteriously assaulted and spirit... ...y....Nolan says Nelson will ... at Arcadia....Mrs. Langdon, ...Shop" worker, seen in Oakland. ...ball season on today.

...THERN CALIFORNIA. See page ...rt I.

...CIFIC SLOPE. Los Angeles stu... at Stanford may be disfigured for ... result of fall from horse. ... Y.W.C.A. conference closes ... with basketball contests....Ru... Spreckles to begin war on United ...ds of San Francisco next Mon... Gould files another condemna... suit in Oakland....Requirement of ... statement from hostler, shot at ...rville track, nearly scares him to ...Incident of hero and Leander ...ed in San Francisco Bay by ... of the Oregon wishing to see his ...Fifteen people caught in roof ...ing Portland Chamber of Com... Building are rescued only after ... difficulty; rescue of Tom Rich... evokes tremendous cheering. ...gton rules against insurance ...Horse thief breaks neck in ... to escape Sheriff's posse....Dr. ...ham, noted scientist, dead at ...

...ERAL EASTERN. Dowie de... he will perform miracles upon ...rn to Zion City—$10,000,000 in ... be shown people who deposed ...Bituminous coal operators of ... telegram to Roosevelt, propose ...ion to settle strike—Anthracite ... await action by operators on ...ion proposal—Serious disturb... between strikers and police occur ...ridge, Mont.....Delegates to ... Council of Women's Conven... Toledo refuse to listen to fur... ...ments" from Mrs. Manchester. ...Pacific experimenting at Omaha ... new motor car....Justice ...ast answer petition for his re... from bench....Coal strike will ...ations for Standard Oil Com... illness incident to strike ...St. Louis stone mason to sui... Mayor Dunne's statement that ...municipal ownership exists in that city ...by Toronto....Widow of James ... of Chicago given share in his ...Charles B. Bryce, nephew of ...Englishman, divorced in Colo... wife who couldn't stand his ... conduct....Philadelphia ...for $5,000,000 against filtra... ...grafters....Pittsburgh ...confesses to leading life of ... provide means of sending ...to fashionable school....Jer... very important information ...plot to forge names for ...petitions....Bandit Norcross ...Sonora—Confesses to hold... ...ain and names pals, includ...

...TON. Californians in Con... opposition to pure wine leg... from eastern manufac... to extend powers of At... General reported....South ...publics dodging The Hague ...Cannon would postpone ...tariff as long as possible, ...a long speech in Senate ...ation.

RURALES GOT HIM.

Norcross Is Caught in Sonora.

Bandit Confesses Hold-up of Dolores Ore Train and Names His Pals.

Notorious Billy Stiles and the Musgrove Boys of Arizona Included.

Failed to Get Treasure After Shooting the Driver—Is Badly Wounded.

[BY DIRECT WIRE TO THE TIMES.]

EL PASO (Tex.) April 6.—[Exclusive Dispatch.] Suffering from a dangerous bullet wound received in resisting capture, having not only confessed his own part in the Dolores ore-train hold-up, but having "squealed" on his associates, John Norcross, bandit, is on his way by easy stages to the district of Guerrero, Chihuahua, to stand trial. In spite of all, he is apparently unconcerned. He has referred, with perfect equanimity, to the possibility that he will be shot for his crime, and every morning he asks his keeper at what hour of the day the execution will take place.

It is now more than a week since he was captured, after a desperate struggle against five men, in the little Mormon settlement of Colonia Morelos in Sonora. He and John Wright, one of his companions in the hold-up, were urging their fleet horses toward the border, after weeks of roaming through the mountains since the crime was committed.

IN MORMON HANDS.

Supplies fell short. Norcross offered to go to the Mor... store to buy crackers and cheese. Rurales, the best mounted officers of the Mexican republic, were on their trail. Suspecting the plans of the bandits, the rurales made a detour, and warned the Mormons. Norcross entered the store and faced the leveled barrel of a rifle held by a Mormon storekeeper. His own gun and horse were at a distance, and he could not reach his six-shooter.

Seizing the barrel of the gun, he exerted his giant strength to the utmost. He is young and vigorously built. Struggling with the storekeeper he made his way to the door, but the rurales, heavily armed, appeared. Norcross dashed for a corner of the store, to draw a revolver and fire from shelter, but was shot from behind, the ball passing clean through him, breaking the thigh bone.

TAKEN TO JUAREZ.

Norcross was taken across the country to Casas Grandes, then to Juarez, across the line from El Paso. There his wound, in horrible condition, was dressed by a surgeon for the first time. Norcross bore it stoically.

TELLS ON THE GANG.

A judge came to his cell and began his examination. Two days it continued. Norcross omitted no details, giving the names of his companions in the attack. The list included the notorious Billy Stiles, who has a long record as a bad man in the Southwest; the two Musgrove brothers, whose lawless deeds in Arizona form a lurid part of that Territory's crime record; John Wright and two others of less fame. All were Americans. Some of them had worked as cowboys. Others never did any good.

Weeks of planning had been done. The Dolores ore train, consisting of forty mules, in charge of half a dozen drivers, would pass on the way to the railroad, and returning, would have a load of money. They made ready to hold up the train on its return, and selected for the attack a narrow pass at the end of a long ravine.

THE TRAIN APPEARS.

When Billy Smith, in charge of the train, appeared at its head, they commanded him to throw up his hands. He reached for his gun, and they fired, wounding Billy and frightening his horse, so that it bolted, followed by the mule on which the money was loaded.

"We didn't want to kill any one, but when the drivers refused to throw up their hands, we had to shoot them," said Norcross coolly.

Search of the train revealed the fact that the animal with the treasure had escaped. The bandits took flight, separating into several parties, thinking that not more than one detachment at most would be captured. Musgroves and Stiles dared not make for the border, as they are wanted to answer to many crimes in the United States. Wright escaped, after Norcross was captured, and is believed to be near Lordsburg, or Deming N. M. The others are still in the mountains, and the rurales are pushing the hunt.

EXPECT ARRESTS SOON.

Jerome Gets Information of Great Importance Concerning Plot to Forge Names for Hearst.

[BY DIRECT WIRE TO THE TIMES.]

NEW YORK, April 6.—[Exclusive Dispatch.] Of such importance is the information which has reached Dist.-Atty. Jerome concerning the men who were the moving spirits in the plot to forge thousands of the names which were on the nominating petitions of William R. Hearst and other candidates on the Municipal Ownership League ticket that it is believed some of the principals will be placed under arrest next week.

There is no doubt that Benj. M. Goldberger, clerk in the Register's office, who had full charge of the forgery operations, facing a long term of imprisonment and wishing to save himself, if possible, has made a full confession of his part in the transaction. The men who first approached him, he says, were prominent in the Municipal Ownership League and were aware that he was to copy from the city record a list of names of registered voters. He has told how and by whom he was paid and has produced documents to corroborate much of his story.

KILLED REPORT UNANIMOUSLY.

WOMEN'S COUNCIL REFUSES TO HEAR MRS. MANCHESTER.

After Her Dubbing of Immigrants as "Cattle" and "Pestilential Human Refuse" Delegates Declined to Listen to "Roasts" of Catholics and Mormons—She Leaves in Tears.

[BY DIRECT WIRE TO THE TIMES.]

TOLEDO (O.) April 6.—[Exclusive Dispatch.] With her eyes filled with tears, sobbing as though her heart would break, Mrs. I. C. Manchester of Providence, R. I., left the convention hall of the Women's Council, in session, vowing that unless her report be accepted, she would withdraw her association from the National Council.

Mrs. Manchester sprang into the lime light Wednesday by dubbing immigrants "cattle" and "pestilential human refuse," and was scored for it. So, today, when she offered a resolution that Congress refuse to make any appropriation for sectarian schools at the same time giving the Catholic schools a scoring, she was "sat down upon" and her resolution was killed by unanimous vote.

Then Mrs. Kate Brownlee Sherwood, chairman of the Press Committee, knowing that, in her report of the Loyal Women of American Liberty, Mrs. Manchester would make statements against the Catholic and Mormon faith, offered a resolution that prevented any report which contained anything inimical to any creed or political faith being made public.

REFUSES TO MODIFY IT.

Mrs. Manchester stood vainly trying to show that her society was privileged to report as it was fit regarding those things in which it was vitally interested, but the delegates thought differently, and as they stood mutely voicing their sentiments against Mrs. Manchester, she broke into tears and left the room.

Several of the national officers followed her, trying to comfort her, and show the stand that should be taken. She was inconsolable, and when, later, her report was called for, she refused to give it in an expunged form.

Mrs. McGowan, president of the Catholic Benevolent Association, in behalf of 100,000 Catholic women, thanked Mrs. Sherwood for her supporting resolution, as did Mrs. Clarissa Williams, on behalf of the Mormons.

SHE LOOKED ABROAD.

The following statement was the part of the report which the resolution aimed to kill:

"And now we are assured that the threatened attack upon France by Germany is a war of revenge upon the French government for its attitude against the Papal church—the Vatican using the Emperor William as a catspaw. If there is bloodshed between these two great nations, it may be assuredly set down as a fact that Rome is back of the trouble. In fact, the denunciations uttered by the Pope and his cardinals against the French Premier and his followers have been largely veiled threats of what would happen 'in the judgment of God' if 'the church' were not restored to its former supreme position."

The report also stated that the Jesuits were responsible for eight of the later wars between civilized nations.

ESTRANGED ON HIS RETURN.

Surgeon of Zeigler Expedition Returns from Arctic Only to Find Wife Cold, Too.

[BY DIRECT WIRE TO THE TIMES.]

CAMDEN (Me.) April 6.—[Exclusive Dispatch.] Dr. George Shorkley, surgeon-in-chief of the Fiala-Zeigler Arctic expedition in 1904, and a practicing physician in this town, has brought suit in the Knox county courts for divorce.

For nearly two years, Dr. Shorkley, with the rest of the Arctic party, was given up for lost. The news of his safety came as the return of one from the dead. Dr. Shorkley returned to Camden and resumed the practice of medicine.

His wife, who was visiting friends in Portland at the time the news came that the doctor had been found, had several interviews with her husband after his return, but they were apparently hopelessly estranged.

Dr. Shorkley has had an adventurous career, and was in the Twelfth Infantry, Pennsylvania National Guard, during the Spanish-American War, as an officer.

CAUGHT IN FIRE TRAP

Portland People in Peril on High.

Fire Destroys Top Story of Chamber of Commerce Building.

Firemen Rescue from a Cornice Little Party Cut Off by Flames.

Saving of Life of Tom Richardson Greeted by Cheer After Cheer.

[BY THE ASSOCIATED PRESS—P.M.]

PORTLAND (Or.) April 6.—The most spectacular fire which ever occurred in Portland destroyed the eighth (the top) story of the Chamber of Commerce Building, this afternoon, and was the indirect cause of the death of Homer H. Hallock, right of way agent of the Willamette Traction Company, formerly, for twenty-five years, an employé of the Oregon Railroad and Navigation Company.

Mr. Hallock, who was one of the best known railroad men in the Northwest, was in the rooms of the Commercial Club when the fire broke out. He seemed to have become suddenly mad, and, despite the efforts of several men who strove to restrain him, jumped down the light well onto the roof of the central court, eight stories below, and was instantly killed.

D. L. Cappa, head cook of the Commercial Club, was seriously injured by the breaking of a life net into which he jumped from the eighth floor to the street.

On the upper floors a serious situation prevailed. Unable to escape by the usual means of egress, men and women crept out through the windows onto the wide cornices, where they awaited rescue.

About fifty people, employés and guests, were gathered in the Commercial Club when the fire broke out. Many of those escaped down the stairs or fire escapes but perhaps fifteen sought refuge on the cornice of the northwestern part of the building.

A suffocating smoke swept over them, hiding the little party from view, and it was momentarily expected by the breathless thousands of people below that some would be overcome by smoke and heat and lose their hold before the firemen could reach them.

It was by the most strenuous work the fire department extension ladders were got into place, only to find that they were of inadequate length, which necessitated the splicing on of additional sections and the consequent loss of valuable time.

One by one the victims were finally removed from their perilous position, several almost unconscious from excitement and the suffocating heat and smoke.

RESCUE OF RICHARDSON.

When all had apparently been rescued a man's head peering far over the edge of the cornice of the roof, was discovered through the smoke and firemen once more ascended to the perilous height. When they finally reached him he was in a state of collapse and in another minute he would have plunged forward into the street below. As the firemen came down the ladder, cheer after cheer arose, ending in a tremendous outburst as the firemen placed their fainting burden on terra firma.

The subject of this spectacular rescue was Tom Richardson, manager of the Commercial Club, who had his private office in the tower of the building and who was cut off from escape by the flames. He was given medical attention and was soon restored and taken to his home.

The property loss is estimated at $100,000, partly covered by insurance. The Commercial Club, which occupied the top floor, was completely gutted. Its loss is estimated at about $35,000. Of the balance of the loss, the damage to the building will be about $45,000 and the loss by water to the tenants on the sixth and seventh floors will be approximately $15,000. The building was recently purchased by the United Railways Company for $750,000.

The fire broke out in the parlor of the Commercial Club from an unknown cause, though it is said that the careless throwing of a lighted match into some tapestries was responsible for the conflagration. There is some ground for the belief that defective electrical connection may have been the cause.

The fire spread with wonderful rapidity, causing a panic among the 100 employés of the 300 offices which are in the building. A rush was made for the elevators and for the narrow and wholly inadequate stairways and fire escapes with which the building is equipped.

The upper works of the elevators were burned out almost before the fire bells stopped sounding and the panic-stricken people congested the stairs and fire escapes.

HOW HALLOCK DIED.

A witness to the tragic death of Hallock has been found. He declares Hallock did not jump into the light well but sought to escape the flames through a window looking out from the Commercial Club's rooms into the light well. The eyewitness, who has offices on the sixth floor, says Hallock climbed through the window, endeavored to find a foothold, with the evident desire of making his way to the seventh floor of the building; that suddenly the window to which he clung wobbled as though it had become loosened from its fastenings and in his desperation Hallock grasped a wire which gave way under his weight. Several men tried to prevent Hallock climbing through the window, but were unable to restrain him.

Tom Richardson, secretary of Portland Commercial Club, who played leading role in thrilling rescue in Portland fire.

BRYCE IS DIVORCED.

Nephew of the Noted English Author and Statesman Has Had Disgraceful Career.

[BY DIRECT WIRE TO THE TIMES.]

COLORADO SPRINGS (Colo.) April 6.—[Exclusive Dispatch.] What will probably be a marked chapter in the spectacular career of Charles B. Bryce, a brilliant young Colorado Springs attorney, was enacted today, when his wife secured a divorce. Non-support was alleged, and while Bryce is said to have protested against the action, he did not appear.

Bryce was at one time one of the most prominent young men at the local bar. Questionable habits and extravagances wrecked his career, and he was sent to the penitentiary in 1903 for embezzling funds intrusted to his care. His term expired last August, and he resumed the practice of law in Chicago. Some time ago Bryce was disbarred by the Colorado Bar Association.

He was married in Milwaukee in 1898. He comes of a distinguished English family, his father being a professor in the University of Edinburgh and James Bryce, the author and statesman, his uncle.

MILLIONS OF KING.

Widow Is Awarded a Share, but Old Men's Home Will Retain Nearly Half the Estate.

[BY DIRECT WIRE TO THE TIMES.]

CHICAGO April 6.—[Exclusive Dispatch.] Judge Walker of the Circuit Court today entered a decree confirming a compromise by which Mrs. Maude A. King, widow of the late James C. King, was given a share of $1,000,000 of the King estate. By the arrangement the James C. King Home for Old Men, which [illegible] but it will still retain more than $1,500,000 of the money left the institution by King.

King's estate is valued at $3,000,000, the bulk of which was left for the founding and maintenance of the Home for Old Men, while the widow, according to an anti-nuptial agreement and a codicil in the will, was given only $100,000.

A contest of the will was made by Mrs. King, after the will was probated, when she discovered the size of her late husband's holdings.

BANK OFFICIALS ARRESTED.

PEORIA (Ill.) April 6.—Charged with embezzlement in connection with the failure of the Ties Smith Bank of Pekin, Ill., on April 5, D. C. Smith, president of the bank; Conrad Luppe, cashier; Habbe Veide, Henry Block and P. F. Unland, partners in the concern, were arrested in Pekin late this afternoon. The failure of the bank is complete, and it is now estimated that not above 20 per cent can be paid on deposits which amounted to $482,000.

SURPRISE AT TORONTO.

Mayor Dunne's Statement That Municipal Ownership Exists Is Denied.

[BY DIRECT WIRE TO THE TIMES.]

TORONTO, April 6.—[Exclusive Dispatch.] There is no municipal ownership in Toronto. There is not even a prospect for the municipalization of street railways for sixteen years, or until the 30-year franchise granted to the Toronto street railway company in September, 1891, expires.

Public officials here express amazement that Mayor Dunne of Chicago should refer to Toronto as a city which owns its street railways, but which is suffering from bad service because of lack of legal authority to operate them. The fact is, the street railways are not and never were owned or operated by the municipality, except for a period of three months prior to September, 1891.

During that interim, the city actually owned and legally operated a horse-car system opening a trackage of sixty-seven miles. The operation, however, was carried on by the executive staff and the force of employés which managed the company from which the city purchased, until a contract was let to a private company.

OIL TRUST PROFITS BY THE COAL STRIKE.

[BY DIRECT WIRE TO THE TIMES.]

KANSAS CITY (Mo.) April 6.—[Exclusive Dispatch.] The coal strike will make millions for the Standard Oil Company, even though it be called off at once. Nearly all the big coal users in Kansas City and many in the near vicinity turned to oil when the strike began to threaten, and are now burning residuum oil from the Standard's Sugar Creek refinery, instead of coal.

Coal at the old prices and oil are about on a par, in point of economy, and the Standard found it almost impossible to persuade steam users to go to the expense of equipping their plants for oil-burning until the strike loomed up. Then there was a rush for oil-burning equipment, and now that the plants are prepared to burn oil, they will not return to coal, strike or no strike.

MIRACLES NOW DUE.

Dowie Will "Show" Zion Rebels.

"Prophet" Promises to Bring Ten Million Dollars in Gold With Him.

Fiery Threats Which Precede Him to Chicago Indicative of Riots.

Church Officials Believe Dethroned Leader Dropped a Big Sum.

[BY DIRECT WIRE TO THE TIMES.]

CHICAGO, April 6.—Officials of the church at Zion City declared today that it was believed that Dowie had lost sums aggregating close to $1,200,000 in speculation in Wall street. It is declared that he opened accounts with four stock exchange houses and that three of them went out of existence soon after he had deposited margins for the protection of his deals. The greater part of the money, it is said, was lost by Dowie duging the slump of 1903.

CHICAGO, April 6.—[Exclusive Dispatch.] "The fallen wretches shall be stricken at my feet; blood shall flow from their nostrils and I will restore them at my will."

"The night shall be turned into day, and a flash from the roof of Shiloh tabernacle will announce that the Lord wishes me to resume command."

"[illegible] shall return to their crippled state and beg for mercy. Blood-poisoned sinners I have stunned shall writhe in agony and eat the dust."

"Let all beware. The angel of death will do my bidding. The First Apostle is angered."

The above quotations are from a message sent by Dowie to a friendly elder.

John Alexander Dowie, preceded by fiery threats like the above, will arrive in Zion City Monday night or Tuesday morning and when he steps from the car he promises that a miracle will be performed which will restore to him home, fortune and followers.

All this seems to him possible in view of his belief, adopted since his former friends began calling him a hypocrite and swindler, that he is the reincarnation of Moses.

DRAMATIC SCENES EXPECTED.

Scenes the like of which Chicago has never witnessed save in the drama are expected.

Mrs. Dowie now appears to be wavering and today she referred to her sick husband as the "First Apostle" and thought she would have to stand by him. She would endeavor, she said, to have him agree to Zion's being run on proper business lines.

Other leaders are said to be showing unmistakable signs of trepidation as the time when they must face the wrathful apostle draws near.

Reports were current in Zion City that Dowie has asked President Roosevelt to protect him with troops. Officers at Fort Sheridan have not been advised to take any action, however. Sheriff Powell of Lake county said that he was preparing to act promptly in event of a clash at Zion City.

Among other things, Dowie promises to bring $10,000,000 in gold. He wired he would also bring several scrolls of parchment on which was written the five books of Moses. The $10,000,000 he represents to be a bequest from the estate of the late Baron Hirsch left to him to assist in the delivery of the Jews from Russia.

ANOTHER LETTER TO RUTH.

"In Mexico, you will be put on a pedestal and covered with silks," reads another letter discovered today to have been written to Ruth Hofer. It is signed "J. A. D." and is in Dowie's own handwriting and written on the ordinary business paper of the Zion bank. It reads:

"Priceless pearl: We can best glorify God by extending his kingdom, building up his kingdom by establishing it in the hearts of woman and by giving his kingdom a local name. You shall assist to that end. You will sing: 'Ruth said, entreat me not to leave thee. Whither thou goest, I will go; where thou lodgest, I will lodge.'

"Everything today is in darkness, disorder, despair, doubt and damnation. Women live in degradation, but you shall show them light. You shall rule over others and lead them to eternal happiness.

"Pray and meditate with us today at 4. Would you could wear the colored robes I have chosen for you. I

pray for you every hour and shall ever meditate for my priceless gem, until the trumpet sounds.

"J. A. D."

MADE HELL OF HIS HOME.

General Overseer Voliva today disclosed Zion City's inner workings. He was asked if it were true that Dowie and Miss Hofer were in the terms of intimacy already hinted at. "This matter was talked over at the last conference of the 250 leaders in Zion," he replied, "and among other things we were told by Deacon Ely that Dowie forced him and his wife to take Miss Hofer into their home. Ely informed us that Miss Hofer had turned his home into a hell.

"What did the New York trip cost Zion?" he was asked. "It cost $300,000," replied the leader. "On Christmas Day, 1904, Dowie distributed presents valued at $202,000. This money had been given the church by various individuals. Among others, women stenographers were recipients, and they got as much as $15,000 in a single gift. I have made a demand for the return of the gifts, and if it is not complied with I shall announce the names of the recipients by giving them to the newspapers and to the public.

"These are merely straws. You may say as coming from me authoritatively that John Alexander Dowie has lost to the Zion industries during his management the sum of $2,532,766.71."

In an interview tonight, General Overseer Voliva said that when the former leader of the church returned to Zion City he would be accused of the following: Extravagance of the most shameful kind; misrepresentation, exaggeration, mismanagement; polygamous teachings in private; tyranny, injustice and indiscretion.

JOHN EXPLAINS REVOLT.

[BY THE ASSOCIATED PRESS—P.M.]

MEXICO CITY, April 6.—John Alexander Dowie, before leaving last night for Chicago, said, showing deep emotion, in reply to a question as to how the revolt in Zion City could be explained:

"Now how am I to explain it? I can only explain in this way: It is merely a guess, and I may be wrong, but I think I am right. They, my wife and son and all of them, thought I was going to die and have been deeply disappointed. Apparently, I am going to live and am on my way back home."

Continuing, he said: "They have done many things that were not right; not that they were crimes so much as blunders—unwilful departures from my policy. Some of these departures were quite serious. They joined together to try to keep me from going home. I was not going home for two months anyway, but they did not want me then. Meanwhile, they are fighting General Overseer Lewis and Secretary Wilhite on the Mexican proposition. We were generous to them in every way, but they were not generous to us. I loaned, for instance, some resources of which I had control, that came from various parts of the world, and gave them money to help them in Zion City.

ABOUT THE BANK.

"I may say that one of the falsehoods they are telling is that I am deeply indebted to my bank. It is not true. I am the largest holder of stock in the bank, and when the bank was in need I have been always ready to help it. I may now say openly that what I could have taken from the bank legitimately I did not take. I left money to my credit, and I gave my check for many things and paid claims that would be charged to me, which made my account look big but which had nothing whatever to do with my personal expenses.

"Now their purpose has been to throw dust in the eyes of the people and they have succeeded and made them think suddenly that I was a cruel tyrant because I did not want this young man to continue in office. I make it a rule of not having incompetents in office. I must do that, it is my duty, all business men must and I do not consider him a competent man.

DARES TO GO BACK.

"Today's paper says that I am threatened with arrest if I dare to go back. Back I go, if I die upon the road. You think I am going to allow that kind of thing to go on? Certainly, I will go back. If I have done anything wrong, let me be punished. They say I have misused funds. If funds are placed in my hands for a number of years I have a right to use them, but I do not misuse them. I have $21,000,000 of estate behind all obligations of Zion City, after everything is accounted for. They say that this is one of the reasons why I am removed, so-called. Of course, I am not removed. How can they remove me? How could any one remove the President, whom the people put there. It is ridiculous. Nobody less in office can remove a higher in office."

Dowie took up the charges of mismanagement brought against him and stated that the creation of assets over and above liabilities of $20,000,000 in four years was hardly to be considered a stupendous failure. Land which had cost him less than $250 an acre had never sold at less than $2000 an acre and some as high as $12,000.

Nothing, he said, could keep him from going to Chicago to face criminal or other charges which had not the slightest basis in fact. He humorously remarked that his deposition arrived in Mexico April 1, or April Fool's day. He appeared anxious to confront his opponents, and felt confident of the loyalty of the great mass of his adherents.

During the afternoon yesterday at the hotel many people arrived, desiring to converse with Dowie, but he was busy arranging for his northern journey. He seemed in far better health than when he arrived in the country. He said he is fond of Mexico, and feels grateful to the authorities for their kindness to him, and fully expects to return here.

CROSSES FRONTIER TODAY.

[BY THE ASSOCIATED PRESS—P.M.]

LAREDO (Tex.) April 6.—John Alexander Dowie and a party of five of his followers left the City of Mexico last night at 9 o'clock. Dowie is scheduled to reach Nuevo Laredo, just across the border, ta 6:25 tomorrow morning, where a short stop for the revision of baggage by the Mexican customs authorities will be made, and he will cross the border into San Antonio and Chicago.

EL PASO, April 6.—[Exclusive Dispatch.] Instead of coming direct to El Paso, as expected, Dowie, who left the City of Mexico yesterday, has, the Mexican Central officials say, turned off by the way of Laredo and San Antonio, and is hastening to Chicago, accompanied by Deacon Lewis. Arrangements had previously been made to travel over the Mexican Central to this city. Letters for both Dowie and Lewis have arrived here for them.

Today's Mining Review Contains:

The Rich Placers of Sonora.
Custom Smelter for Guaymas.
The Iron King Mine, Arizona.
"Mineral Resources Tributary to Los Angeles," by Dr. Thos. R. Comstock.
High Grade Copper Ore in Standard Mine.
Gold and Prophets of Evil.
Predicament of the Transvaal.
Railroads Need Ore Traffic.
And complete reviews of mining conditions and markets in the Southwest. Bookstores, and 128 N. Broadway.

If You Are Going to Build

Insist that Heidtite Cement Plaster is used. Walls will be fireproof, vermin-proof, sanitary and hard. No cracks. Call at Chamber of Commerce. Home 3678, Main 612.

INCONSISTENCY OF MITCHELL.

He Looks Two Ways on Arbitration Question.

Operators Say He Fears to Lose the "Check-Off."

Mine Owners Tire of Being Collection Agencies.

[BY DIRECT WIRE TO THE TIMES.]

INDIANAPOLIS (Ind.) April 6.—[Exclusive Dispatch.] Members of the Indiana Operators' Association say that President Mitchell of the United Mine workers has shown a remarkable inconsistency in asking for arbitration of the anthracite differences while refusing to consent to arbitration of bituminous difficulties, for if arbitration is good in the one field, it certainly ought to be good in the other.

The operators believe that Mitchell fears arbitration in the West might result in the abrogation of the rule by which mine owners "check off" against the miners in their employ their dues and special assessments, and pay these to a committee of the union. They say that Mitchell knows that dues and special assessments would not be paid except through the employers, and they are tired of being collecting agencies for an organization which uses the money thus collected in the building up of a fund with which to fight them.

If arbitration is adopted, this will be one of the questions to be passed upon.

INDEPENDENTS YIELD.

[BY THE ASSOCIATED PRESS—P.M.]

PITTSBURGH (Pa.) April 6.—Peace is now assured in the mine situation, so far as the soft-coal fields of Western Pennsylvania are concerned. The organization of the independent operators who were holding out against granting the advance demanded by the miners, at a meeting tonight, decided to give up the struggle, and will sign the 1903 scale.

All those at the meeting were representatives of the operators who had bound themselves not to sign the scale. A number of other members were wavering as to entering the agreement. These latter were not present, but it was assured that they, too, would sign upon learning of the action of the meeting tonight. They believe that conditions have in no way changed since that January convention that would warrant an advance in the wage scale at this time.

COLUMBUS (O.) April 6.—John H. Winder, president of the bituminous operators of Ohio, has proposed arbitration for the settlement of the strike in the bituminous fields of Ohio, Western Pennsylvania, Indiana and Illinois. The following is Winder's telegram, sent today from Charleston, W. Va., to the President, and to President Mitchell of the Miners' Union:

"I propose that, subject to the approval of a convention of the bituminous operators of Western Pennsylvania, Ohio, Indiana and Illinois, which shall be called at the earliest date possible, the differences between us be referred for determination and settlement to a board of arbitration, composed of the members of the present Board of Conciliation provided for in the award of the Anthracite Coal Strike Commission, with Judge Gray or any person he may appoint to act as chairman and umpire.

"The decision of this tribunal or the majority of the members thereof, in so far as it influences wages, to be effective from April 1, 1906, and to continue in force until March 31, 1908, which decision is to be final and binding on all parties in interest. The employés of the bituminous mines in the territory named to resume work immediately and to continue at work pending the decision of said board."

PRESIDENT RECEIVES IT.

[BY THE ASSOCIATED PRESS—A.M.]

WASHINGTON, April 6.—The President has received a telegram from John H. Winder, president of the Ohio operators, a duplicate of which was sent to President Mitchell of the miners, proposing arbitration.

At the White House, today, it was stated that the telegram was sent to the President for his information; that no reply was expected, and none would be sent.

WAITING ON MINE OWNERS.

MINERS TO MAKE NO MOVE.

[BY THE ASSOCIATED PRESS—A.M.]

NEW YORK, April 6.—Pending the consideration by the anthracite operators of the offer of the mine workers of Eastern Pennsylvania to arbitrate the differences existing between them, the coal workers will make no move, and will simply wait until Monday for the mine owners' reply.

The operators are busily engaged on the miners' proposition. While they have practically agreed as to how they shall meet the offer; they will not draw up a formal answer until the members of the subcommittee have consulted all interests involved. The sentiment of the subcommittee of the operators is distinctly against the acceptance of the miners' offer, at least in its present shape.

The Scale Committee of the miners held a brief session, today, and took up the situation in the anthracite fields. After the meeting, most of the members of the committee returned to their homes, where they will meet presidents of their locals in their respective districts, to receive reports of local conditions.

MITCHELL AT WORK.

President Mitchell will remain here, while the operators are considering the arbitration offer, and will attempt to catch up on the routine work of his office. The meeting of the International executive board of the miners' union, which had been set for next Tuesday at Indianapolis, has been postponed for a week because of Mitchell's inability to be present.

When Mitchell was shown a bulletin from Columbus, O., today, announcing that President Winder of the Ohio Operators' Association had telegraphed to the President and to Mitchell, proposing that the strike in the bituminous field be settled on the same terms which the miners proposed to the anthracite operators yesterday, he declined to make any comment.

"VERY INTERESTING."

He regarded the move as "very interesting," he said, but in the absence of official advices could say nothing about the matter. The sentiment of the Anthracite Miners' Scale Committee with regard to arbitration is that conditions in the anthracite and bituminous fields are widely different.

President Mitchell today telegraphed J. H. Winder of the Ohio bituminous coal operators, in reply to the latter's proposal of arbitration in the soft coal fields dispute, that he will lay this proposal before the international executive board of the union, when it convenes at Indianapolis April 17.

SOFT COAL SITUATION.

FORTY-THREE MINES OPERATING

[BY THE ASSOCIATED PRESS—A.M.]

PITTSBURGH, April 6.—Gradually the situation in the soft-coal mining fields is assuming a normal aspect, especially in the Pittsburgh district. Forty-three of the mines of the Pittsburgh Coal Company were reported in operation today, and with the adjourning of the district convention, it is expected it will be but a few days more when all the mines in this district will be in operation. This, tonight, was said to apply as well to the independent operators who have heretofore fought the granting of the advance demanded by the miners as to those operators who have already signed the scale.

FOREIGN DISTURBERS.

A notable feature throughout the entire bituminous field is that the disturbances reported have been confined to the foreign element. Where these disturbances have occurred, the mining properties are still guarded, and the authorities have the situation well in control.

ROBBINS'S COMPANY WORKING.

[BY THE ASSOCIATED PRESS—P.M.]

PITTSBURGH (Kan.) April 6.—Another small coal operator signed the 1903 scale here, today, making twelve operators, employing a total of 1500 men, to sign up within the past twenty-four hours. The big operators will meet here with the mine workers next Monday to confer on the situation.

There was an almost complete resumption of operations, today, in the mines of the Pittsburgh Coal Company and its subsidiary, the Monongahela Coal and Coke Company. Order is reported restored at all points where dissatisfaction existed over the scale, and the men are slowly returning to work.

LEHIGH IMPROVEMENTS CEASE.

[BY THE ASSOCIATED PRESS—A.M.]

NEW YORK, April 6.—The Times today says that the Lehigh Valley Railroad, as a result of the present situation in the anthracite coal fields, has organized a cessation of all improvement work which can safely be postponed. The company also has taken steps to cut down in every way possible the expenses of the road until such time as normal operating is resumed in the anthracite field.

HAND-TO-HAND FIGHT.

OUTBREAK AT LETHBRIDGE.

[BY THE ASSOCIATED PRESS—P.M.]

GREAT FALLS (Mont.) April 6.—A special to the Tribune from Lethbridge says serious disturbances have occurred between the striking coal miners there and the police. Late last evening, a wrangle occurred between non-union men and union men. The mounted police attempted to restore order. They arrested one union man, but were immediately surrounded by 300 sympathizers, including women and children. Only about half a dozen policemen were present, and an immediate call was sent to the barracks for assistance.

Meantime a hand-to-hand encounter was engaged in, in which sticks and stones were used. The prisoner was taken from the police, and one of the latter, Constable Fitzgerald, was seriously injured by a stone. His injuries are not believed to be fatal.

Later in the night, a dynamite outrage was perpetrated upon the house of Joseph Oros, a non-union miner. The house was completely wrecked, and windows in adjacent houses were broken, but no one was seriously injured. About an hour later, a second explosion occurred at the house of Steve Ungary, but little damage was done, except in broken glass. About 1 o'clock this morning, the Ungary house was discovered on fire, and the police found the premises saturated with coal oil.

Tonight everything is quiet, but the feeling is very bitter, and reinforcements to the police force have been sent for.

NEW YORK SUMMARY.

ARBITRATION THE TOPIC.

[BY THE ASSOCIATED PRESS—P.M.]

NEW YORK, April 6.—Interest in the labor troubles in the anthracite regions was overshadowed today by the proposition that came out of the West for the arbitration of the differences existing between the soft-coal operators who have not yet agreed to the 1903 scale and the miners.

The offer of the soft-coal operators is identical, word for word, except where the term bituminous is substituted for anthracite, which President Mitchell presented to the hard-coal operators here yesterday. There was considerable speculation as to how the miners' leader would receive his own arbitration plan for another field. He was much interested in the news, but maintained his usual silence when asked what he would do.

Within an hour of the receipt of the offer from J. H. Winder, the head of the Ohio soft-coal operators, he sent a reply to the effect that he had no power to act on the proposition, but would submit it to the international executive board of the union at its meeting in Indianapolis week after next. Mitchell was asked what he thought of Winder's literary ability, and he jokingly replied that he "admired it very much."

MINE LEADERS' OPINIONS.

Leaders of the Miners' Union, who were at headquarters today, did not think the International Executive Board would favor the proposition. A member of the board said conditions in the soft-coal regions are much different from those in the anthracite field. He pointed out that many operators had already signed the 1903 scale, and that the number was increasing each day. Nothing developed in the anthracite situation, today, to clearly indicate what the outcome of next Monday's meeting between the subcommittee of the mine owners and the union leaders will be.

There was no formal meeting of the operators, but most of them were in communication with one another. It was reported during the day that the arbitration offer of the miners would be flatly refused, but it was denied by those in authority that a final decision had been reached.

IN BITUMINOUS FIELDS.

[BY THE ASSOCIATED PRESS—P.M.]

PITTSBURGH, April 6.—Absolute peace and quiet reigns in the bituminous coal fields. All danger of further trouble is thought to be over, and by Monday, it is asserted, every mine will be in full operation.

The Pittsburgh Coal Company reported that of the eighteen mines operated by the Pittsburgh Coal Company, the Monongahela Consolidated Coal and Coke Company and the New York and Cleveland Gas Company, but four were idle.

Chairman F. L. Robbins of the Pittsburgh Coal Company, said: "About 30,000 men are at work, and not more than 2000 employed in our collieries are idle. They will probably resume in a few days. Yesterday we had twenty mines idle."

IN ANTHRACITE FIELDS.

[BY THE ASSOCIATED PRESS—P.M.]

PHILADELPHIA, April 6.—Much importance is attached to the meeting of independent operators, held today in Wilkesbarre. Among the mine workers the impression appears to be growing that President Mitchell's arbitration proposition is not altogether acceptable to the operators, and the fear is expressed that it may be rejected when the conferees meet in New York next Monday. Nothing was made public concerning the meeting of the independent operators.

Squads of the State police are daily traversing the region, and report no disturbances of moment. Warrants were issued in Pittston today for the arrest of four members of the State police. They are charged with entering the homes of mine workers and confiscating guns.

DECIDED AGAINST MITCHELL.

[BY THE ASSOCIATED PRESS—P.M.]

SCRANTON (Pa.) April 6.—It was learned here tonight on indisputable authority that the independent operators in session at Wilkesbarre today decided against the acceptance of the arbitration proposition made by President Mitchell.

Pennsylvania Railroad Information.

Call on or address M. E. Van Horn, district passenger agent, 113 W. Fourth street, Los Angeles. Both phones 564.

STRIKE DRIVES TO SUICIDE.

Stone Mason Forced Into Idleness for a Month Couldn't Stand It Longer.

[BY THE ASSOCIATED PRESS—P.M.]

ST. LOUIS, April 6.—After spending all day yesterday at the headquarters of his union, where he learned that there was no prospect of a settlement of the building trades strike, John McMann, a stone mason, returned home last night and swallowed carbolic acid after declaring to his wife that he would rather be dead than idle. He died within a few minutes.

McMann had been forced into idleness for a month because of the strike.

WEEPING AND FLYING FROM FIERY LAVA.

Villagers Near Vesuvius in Condition of Panic—Bosco Reale Cemetery Invaded by Horrid Stream—Towns in Danger.

[BY THE ASSOCIATED PRESS—P.M.]

NAPLES, April 6.—The inhabitants of the villages in the vicinity of Mount Vesuvius are in a condition bordering on panic. Many homes have been abandoned for the open air, although there has been a thick fog all day, and the atmosphere has been dense with volcanic ashes and fumes of subterranean fires. The churches are crowded day and night with people praying for deliverance from an impending peril, manifestations of which are felt in explosions which resemble a heavy cannonading and the trembings of the earth, which are constantly recurring.

TWO-HUNDRED-FOOT STREAM.

The main stream of lava proceeding from Vesuvius is 200 feet wide, and it flows at times at the rate of twenty-one feet a minute, destroying vegetation before the stream reaches it. The peasants of Portl, at the west foot of Vesuvius, cleared their grounds of vineyards and trees in the effort to lessen the danger from fire, and resisted the progress of lava to their utmost.

The population of Boscotrisa, 9000 souls, on the south declivity of the mountain, have sought safety in flight, and Bosco Reale also is threatened. The women of this village, weeping with fright, carried a statue of St. Anne as near as they could go to the flowing lava, imploring a miracle to stay the advance of the consuming stream.

The cemetery at Bosco Real has been invaded by lava. The scene at night is one of mingled grandeur and horror, as from the summit of Vesuvius there leaps a volume of fire fully a thousand feet in height, the glare lighting the sky and sea for many miles. Occasionally great masses of molten stone, some weighing as much as a ton, are ejected from the crater.

TORRE DEL GRAECO AGAIN.

The village of Torre del Graeco, which has been eight times destroyed and as often rebuilt, is again threatened and the inhabitants are in extreme terror. The city has a population of 30,000.

Signor Matteucci, director of the observatory, is working indefatigably. He has had military engineers establish telephonic connection between the observatory and points within the volcanic activity. The director said to the Associated Press, this evening, that although the eruption presented a grave menace, he did not believe it would reach the villages. Indeed he said, the present volcanic activity was not altogether unmixed with good, for if it had not come to pass, a violent and sudden eruption having a far wider radius might have occurred.

Hot mud, ashes and black sand are also ejected, which, mixed with rain, produce the so-called caustic rain which is most damaging to vegetation. Although the showers of cinders here have diminished, people can be seen holding up umbrellas as protection against the falling ashes.

PITH OF NEWS FROM THE MIDDLE WEST.

CHICAGO, April 6.—[Exclusive Dispatch.] An unheralded warm wave appeared in Chicago tonight after a day of unseasonably low temperatures. The thermometer rose 9 degs. between 7 o'clock and 9 o'clock in the evening, boosting the mercury to 47 degs., the maximum for the day. The minimum of 39 degs. was recorded at 1 o'clock in the afternoon. Middle West temperatures:

	Max.	Min.
Alpena	42	26
Bismarck	74	32
Cairo	62	48
Cheyenne	68	30
Cincinnati	54	28
Cleveland	42	32
Concordia	76	36
Davenport	56	36
Denver	72	36
Des Moines	62	32
Detroit	48	32
Devil's Lake	72	26
Dodge City	70	36
Dubuque	56	36
Duluth	42	26
Edmonton	60	44
Escanaba	34	28
Grand Rapids	46	29
Green Bay	46	32
Helena	70	40
Huron	76	28
Indianapolis	54	38
Kansas City	70	42
Marquette	32	24
Memphis	66	48
Milwaukee	42	36
Minnedosa	58	28
North Platte	80	34
Omaha	74	34
Rapid City	74	36
St. Louis	60	42
St. Paul	62	28
Sault Ste. Marie	30	32
Springfield, Ill.	58	42
Springfield, Mo.	68	40

TOO MUCH JOHNSON.

The home of Mary Johnson, on Milwaukee avenue, where cats and dogs, chickens, ducks, geese, goats and pigs, as well as Mrs. Johnson's large family, enjoy the privileges of the house, is to be destroyed by the city within thirty days. The city officials yielded to the neighborhood's protest, and condemned the home as unsanitary and dangerous for occupancy. Mrs. Johnson will have to pack up her children and pets and vacate.

MIDWIFE SHOOTS HERSELF.

Under indictment on a charge of murder and accused by Mrs. Bessie Braun of performing an operation which is causing her death, Mrs. Julia C. Gibson, a midwife, shot herself, late this afternoon, after being identified by Mrs. Braun in the Michael Reese Hospital, and is in a dying condition. The bullet entered the left breast just below the heart, and passed through the body.

GIVES LIE TO CUMMINS.

[BY DIRECT WIRE TO THE TIMES.]

DES MOINES, April 6.—[Exclusive Dispatch.] Lieut.-Gov. Herriott, who has just announced his candidacy for the Republican nomination for Governor, this afternoon, in his farewell address to the Senate, gave the lie to Gov. Cummins in taking up the question of railroad influence on legislation. He expressed his opinion in scathing terms of the practice of impugning the honor of public officials. When the charges are based on "flighty proof or idle gossip" he believes it a danger to the State.

ELLIS'S METHODS FORTUNATE.

[BY DIRECT WIRE TO THE TIMES.]

PEORIA (Ill.) April 6.—[Exclusive Dispatch.] Benjamin F. Ellis, aged 80, of Peoria, has been declared by the Massachusetts courts, after three years' contest, heir to one-half of the $600,000 estate of Miss Susan Ellis Murdock of Carver, Mass. He is one of the first cousins, and was discovered after a long search, through his habit of writing his name on envelopes.

HOT SPRINGS LESS "HOT."

[BY DIRECT WIRE TO THE TIMES.]

HOT SPRINGS (Ark.) April 6.—[Exclusive Dispatch.] Without exception, the gambling houses today obeyed the mandate of the new prosecuting attorney, William T. Scoggin, to close their doors, and no one was permitted to enter the gambling halls. For thirty years the games have been open.

FULLBACK LONGMAN ENGAGED.

[BY DIRECT WIRE TO THE TIMES.]

MARSHALL (Mich.) April 6.—[Exclusive Dispatch.] The engagement is announced of Frank C. Longman of Battle Creek and Miss Bernice Barnes of this city. Longman is the famous fullback on the University of Michigan football eleven.

Superb Routes of Travel.

STEAMER SANTA BARBARA—Sunday, April 8—Will sail for San Francisco and Seattle: S.S. SHASTA for San Francisco and Seattle April 9; S.S. NOME CITY for San Francisco and Portland April 9; S.S. NORWOOD for San Francisco, Aberdeen and Seattle April 10. Rates to San Francisco, first class $9.50, second $7.50, including berth and meals. For further information apply to G. J. LEHMAN, General Agent, 249 South Spring Street. Both Phones 503.

Theaters—Amusements—Entertainments.

BELASCO THEATER—BELASCO, MAYER & CO., Props. PHONES—Main 3380, Home 260.
ALL THIS WEEK—MATINEE TODAY
THE BELASCO THEATER STOCK COMPANY'S GREATEST SUCCESS
When Knighthood Was in Flower
The one play about which every theater-goer is talking this week
Next Week's Special Offering:
The play everybody has been patiently awaiting for two years. J. M. Barrie's famous Comedy Drama
The Little Minister
Seats for this notable production are now on sale. PRICES: Every night 25c to 75c; Thursday and Saturday matinees 25c to 50c

ORPHEUM THEATER—SPRING ST., Between Second and Third. PHONES—Main 1447; Home 1447.
. . . . MODERN VAUDEVILLE . . . .
ABE EL KADER and His Three Wives, With an Artistic Novelty; SANGER'S MIDGET LESQUE CIRCUS; ALF GRANT and ETHEL ROZAS in "A Limb of Satan"; WORLEY'S COMEDY FOUR, Exponents of Fun and Harmony; THOS. F. KESSLER & CO. in "The Way He Was Met"; SULLIVAN and PASQUELENA, "The Eccentric Dancer"; WATSON and MORRISSEY, Novelty Singers and Dancers; ORPHEUM MOVING PICTURES, Latest Novelties; Last Week of Prices of Entertainers, MARAMAS & WILSON.
Matinees Daily Except Mondays, 10c and 20c. Evenings, 10c, 20c and 30c.

GRAND OPERAHOUSE—MAIN ST., Between First and Second. PHONES—Main 1247; Home 415.
W. J. ELLIFORD Presents the Thrilling Melodrama
"NEW YORK DAY BY DAY" Tropical Pictures of San Francisco Today in a Great City.
Matinees Sunday, Tuesday and Saturday, 10c and 20c. Evenings, 10c, 20c and 30c.
NEXT WEEK—SCOTTY in "KING OF THE DESERT MINE."

MASON OPERAHOUSE—H. C. WYATT, Lessee and Manager.
Yes, Today at 2:15 and Tonight at 8:15
YOU CAN'T LOSE OUT ON THIS SHOW
"Little Johnny Jones"
Play and Music by GEO. M. COHAN. Laugh? Why, it's a jolly old tornado!
SEATS NOW ON SALE, AND YOU'D BEST HURRY.

MOROSCO'S BURBANK THEATER—
MATINEE TODAY PERFORMANCES TONIGHT—Last Times of "OLD JED PROUTY."
WEEK STARTING TOMORROW AFTERNOON—F. Marion Crawford's Romantic Love Romance
"In the Palace of the King"
Return of BLANCHE HALL. Fifty People on the Stage. Regular Prices.

HOTCHKISS THEATER—4th and SPRING. Management H. CLAY WARD.
Matinee Today, Tonight AND SUNDAY MATINEE AND NIGHT
A Big Reproduction of Charles Hoyt's Great Comedy, With Proper Musical Setting
"A MILK WHITE FLAG"
EVENINGS—25c, 35c, 50c and 75c. MATINEES SATURDAY AND SUNDAY—25c and 50c. NEXT WEEK—"FRA DIAVOLO."

THE CHUTES—(UNDER NEW MANAGEMENT) Admission 10c
Every Afternoon and Evening. ALDRIDGE-BATES STOCK COMPANY presents
"THE MAN IN BLACK"
CHUTES MILITARY BAND EVERY SUNDAY
Free Rides on the Merry-Go-Round, Chutes and Miniature Railway. Prof. W. A. Spencer's Midget Horse, Mona Rio, Bucking Mule, King of Lion Tamers. Dr. Carver's Diving Horses Every Sunday. Visit the Igorrote Village and House of Illusions.

BASEBALL—Pacific Coast League—
Chutes Park
Oakland vs. Los Angeles
Opening Game Today, Saturday, April 7
Game Called at 2:02 p.m. For the pennant raising of the champions. Grand Auto Parade. Music by the Los Angeles Military Band.
NOTE PRICES—Admission 50c; Children under 12, 10c; Grand Stand, 50c. Reserved seats at Morley's Billiard Parlor, 250 1-2 South Spring St., and all principal cigar stores.

ROLLER SKATING AT DREAMLAND—THIRD AND HILL.
CATALINA ISLAND BAND. The Finest White Maple Skating Floor in the World. Instructors for Beginners. FOR THIS WEEK: A. F. SMITH, the Scientific Trick and Fancy Skater.
SKATING EXERCISES EVERY AFTERNOON AND EVENING.
Prize medals of New York, St. Louis, Cincinnati, Denver, Baltimore, Newport, Cleveland, Chicago and Minneapolis won by A. F. SMITH. He has never been defeated. Every Thursday Evening, commencing April 5, Admission Thursday Evenings 50c. REGULAR ADMISSION (EXCEPT ON THURSDAY NIGHTS) Matinee, 10c; 11:30, 10c; Afternoon, 2:30 to 5:30, 50c; Evenings, 7:30 to 10:30, 25c. Grand Auto Parade.

CAWSTON OSTRICH FARM—
150 Gigantic Birds Beautiful semi-tropical grounds and the largest stock of Feather Goods in America on sale at producer's prices.

WARM PLUNGE AND SALT TUB BATHS—
At the LONG BEACH BATH HOUSE, America's Finest Bathing Establishment, are recommended by those who know to be the best ever. Every convenience and comfort. The SURF BATHING is unequaled on this continent. Take Pacific Electric cars at Sixth and Main streets and be convinced.

Timely Special Announcements.

SAN JOSE—
And SANTA CLARA VALLEY, CALIFORNIA
Most beautiful California city, situated in the heart of the greatest of fruit districts. Growing more prunes, more cherries, more apricots, more garden seed than any section on earth. Gardens of pure delight. Situated only fifty miles from San Francisco, grounded by coast mountains and the bays. 20 minutes, enchanting all-year climate. For handsome booklet by addressing SAN JOSE CHAMBER OF COMMERCE. Also call at our branch office for information, No. 20 New Montgomery street, San Francisco, or Pack-Judah Company, No. 250 South Spring street, Los Angeles, California.

THE STANDARD SEWING MACHINE—LOCK AND CHAIN STITCH.
WILLIAMSON PIANO CO., 257 S. Spring St. Home 2253. Main 1

Superb Routes of Travel.

FAST STEAMER CABRILLO—
Santa Catalina Island
Submarine Gardens In crystal waters wonderful beyond description.
Aquarium of Game Fish A greater variety of living specimens than found in any other aquarium in the world.
Eruption of Sugar Loaf A beautiful sight—on arrival of Saturday evening boat
Hotel Metropole First-class—American plan. Orchestra.
DAILY SERVICE
Trains connecting steamer at San Pedro wharves leave Los Angeles:
Via Pacific
Via Salt Lake 1st St. Depot
Pac. Electric
Company reserves right to change steamers and time of sailing without notice.
BANNING CO., Huntington Building. BOTH PHONES 238.

SPECIAL TRIP—On Glass Power Boats—
For pleasure-seekers returning same day. SUBMARINE GARDENS AND GRAND scenery by dredge of sand, 974 pounds, caught in bucket and the wonders of marine life through the crystal waters adjoining Catalina Island. Leaving Los Angeles 1:30 p.m. MATSON BOAT CO., Inc.

SATURDAY AND SUNDAY ONLY
$2 to Mt. Lowe
THE MOST MARVELOUS MOUNTAIN RAILWAY JOURNEY IN THE WORLD.
THROUGH CARS LEAVE SIXTH AND MAIN STREETS AT 8, 9, 10 A.M. AND 1 AND 3:30 P.M.
The Pacific Electric Railway

FOR San Francisco by "Fast Line," 24 Hours
STEAMER RATES INCLUDE BERTH AND MEALS. The palatial express steamships SANTA ROSA or STATE OF CALIFORNIA, 6000 tons, leave REDONDO Wednesdays and Sundays at 7 a.m. Leave PORT LOS ANGELES Wednesdays and Saturdays 11 a.m. For SAN FRANCISCO and Way Ports—Leave SAN PEDRO 11 a.m. Steamers COOS BAY or NOMITA, April 5, 6, 10, 14, 15, 20, 24, 25, 30, May 4. For SAN DIEGO—Leave PORT LOS ANGELES Mondays and Fridays 4 p.m. Leave REDONDO Mondays and Fridays 10:30 p.m. Excursion rates to all Easter cities via San Francisco and Seattle. Tickets and Berths at Offices 226 South Spring St. H. BRANDT, District Passenger Agent. C. D. DUNANN, General Passenger Agent, 10 Market Street, San Francisco.

PACIFIC MAIL S.S. CO.—For Honolulu, China, Manila, India and Around the World
Fleet augmented by two new twin-screw steamers, the largest afloat in the Pacific: MANCHURIA, 27,000 tons; MONGOLIA, 27,000 tons; KOREA, SIBERIA, 16,000 tons; CHINA, 10,000. Sailings from San Francisco as follows: April 25, May 2, 16, 17, 23, June 6, 13, 19, 24, etc.
For literature apply to T. A. GRAHAM, Agent, 261 South Spring Street, for all Trans-Atlantic steamship lines.

OCEANIC STEAMSHIP CO.—
HONOLULU, S.S. Alameda April 7; HONOLULU, SAMOA, NEW ZEALAND and AUSTRALIA, S.S. Sonoma, April 19; TAHITI, S.S. Mariposa, April 18. Information, literature and tickets at 152 West Second St., Los Angeles. Home Phone 1062. H. M. Janion, Agent.

PACIFIC SLOPE.

LASTING SCARS MAY BE HIS.

Stanford Student from Los Angeles Has Fall.

George B. McLain Is Thrown from His Horse.

Removed to Students' Hospital at Palo Alto.

[BY DIRECT WIRE TO THE TIMES.]

STANFORD UNIVERSITY, April 6. [Exclusive Dispatch.] George B. McLain of Los Angeles was seriously if perhaps permanently injured last Friday night by being thrown from a horse running at a high rate of speed. McLain's horse fell and threw his rider heavily to the ground. McLain's riding mate hastily dismounted and rushed back to his injured companion. When he found lying unconscious on the ground and bleeding profusely from various cuts about the face and head. Quickly summoning assistance, he carried the apparently lifeless young man to a near-by country house.

Doctors were called and they worked for many hours over the prostrate form. They found it necessary to take many stitches, one cut alone, across the forehead, necessitating twenty-six. Although injured early in the evening, McLain did not recover consciousness until 6 o'clock the next morning. He has been removed to the Students' Guild Hospital in Palo Alto, and is improving as rapidly as can be expected. So many and so serious were the cuts received, that it is doubtful whether the unfortunate young man's face can be saved from lasting disfigurement.

McLain is a junior in the department of geology and mining. He entered the university from Los Angeles High School, and has always been very popular because of his unassuming and manly disposition. He is a member of the Beta Phi Fraternity.

APPROPRIATIONS INCREASED.

EXPERIMENTAL STATIONS.

[BY THE ASSOCIATED PRESS—A.M.]

SACRAMENTO, April 6.—Gov. Pardee's attention has been called to the fact that Congress has passed a measure known as the Adams bill, which has the effect of largely increasing the annual appropriation for the maintenance of agricultural experiment stations in the several States. As California has been receiving $15,000 annually for this purpose, but under the bill which has passed she will receive an increase of $5000, available for the fiscal year ending June 30, 1906, by gradual increase, the appropriation will be raised to $30,000 a year.

FIRE INSURANCE COMBINE.

BILLING IN WASHINGTON.

[BY DIRECT WIRE TO THE TIMES.]

OLYMPIA, April 6.—[Exclusive Dispatch.] Secretary of State Nichols, ex-officio insurance commissioner, has issued the Washington Insurance Code. He cannot exercise censorship over insurance rates quoted by agents of the State. The maintenance of a rating bureau, which furnished by insurance companies is not illegal. Any attempt to compel all companies to observe these rates cannot be sanctioned.

The Secretary of State handed down a decision yesterday in which he refused the insurance companies to the plan of submitting all rates through the Washington Insurance Association. The effect of the refusal is to cause abolishing the censorship of insurance written by the companies.

TO SHORE WITH GIRL.

HERO AND LEANDER REPEATED.

[BY DIRECT WIRE TO THE TIMES.]

SAN FRANCISCO, April 6.—[Exclusive Dispatch.] The romance of Hero and Leander was repeated here, with Leander on the battleship Oregon as the hero and a damsel of San Francisco as the Grecian maiden.

Every man of the Oregon has been granted shore leave since the battleship arrived in the harbor last Sunday. There were some in the crew that had no rights ashore, and this Leander of the ship by one of its inexorable rules. This his Hero ashore. All the efforts of the navy could not bind him to the battleship, and since he had not been allowed, Leander decided to swim ashore at the point—in this instance, representing by half a mile of turbulent water separated him from the shore. Hero, previously sent word to Hero, that he was peering anxiously out over the water from the foot of Harrison street at the twinkling lights of the city.

This promise, Leander apparently could see him far out in the bay swimming strong and fast. There was a hard fight against the tide, but Leander climbed out upon the Oregon's boat landing. And Hero rejoiced that took the place of Leander to cling to his shivering form. Then Leander returned to his battleship over the infractions of rules, but ready to serve any punishment that might be meted out.

CALL CLOSING FEATURE.

THE Y.W.C.A. CONFERENCE.

[BY DIRECT WIRE TO THE TIMES.]

SACRAMENTO, April 6.—[Exclusive Dispatch.] Tomorrow's session of the different delegations are preceded by a great secrecy entertaining the occasion. There will

FIGHTS SLOPE.

LASTING SCARS MAY BE HIS.

Oxford Student from Los Angeles Has Fall.

Jorge B. McLain Is Thrown from His Horse.

Removed to Students' Hospital at Palo Alto.

[BY DIRECT WIRE TO THE TIMES.]

PALO ALTO, April 6.—[Exclusive Dispatch.] George B. McLain of Los Angeles was seriously injured, perhaps permanently injured last night by being thrown from a horse running at a high rate of speed. McLain's horse fell and threw his rider heavily to the ground. McLain's companion hastily dismounted and ran back to his injured companion, whom he found lying unconscious on the ground and bleeding profusely from several cuts about the face and head. After summoning assistance, he carried the apparently lifeless young man to a near-by country house.

Physicians were called and they worked several hours over the prostrate man. They found it necessary to take several stitches, one cut alone, across the forehead, necessitating twenty-six. McLain was injured early in the evening. He did not recover consciousness until 4 o'clock the next morning. He has been removed to the Lane Hospital in Palo Alto, and is improving as rapidly as can be expected. So many and so serious have the cuts received, that it is doubtful whether the unfortunate young man can be saved from lasting disfigurement.

McLain is a junior in the department of civil and mining. He entered the university from Los Angeles High School, and has always been very popular on account of his unassuming and genial disposition. He is a member of the Phi Psi Fraternity.

APPROPRIATIONS INCREASED.

HOUSE EXPERIMENTAL STATIONS.

[BY THE ASSOCIATED PRESS—A.M.]

WASHINGTON, April 6.—Gov. Gage's attention has been called to the fact that Congress has passed a bill known as the Adams bill, which has the effect of largely increasing the annual appropriation for the support of agricultural experiment stations in the several States. California has been receiving $15,000 annually for this purpose, but under the bill which has passed she will receive an increase of $5000, available for the fiscal year ending June 30, 1906. By gradual increase, the appropriation will be raised to $30,000 a year.

FIRE INSURANCE COMBINE.

INVESTIGATING IN WASHINGTON.

[BY DIRECT WIRE TO THE TIMES.]

SACRAMENTO, April 6.—[Exclusive Dispatch.] Secretary of State Nichols, ex-officio insurance commissioner, has written the Washington Insurance Bureau that it cannot exercise censorship over the rates quoted by agents of companies. The maintenance of a rating bureau, which furnishes rates to insurance companies is not illegal, but the attempt to compel all companies to observe these rates cannot be enforced.

The Secretary of State handed down a decision yesterday in which he refused the Insurance companies to withdraw their plan of submitting all rates through the Washington Insurance Bureau. The effect of the refusal is to order abolishing the censorship of insurance written by the various companies.

SWIM TO SHORE WITH GIRL.

LEANDER REPEATED.

[BY DIRECT WIRE TO THE TIMES.]

SAN FRANCISCO, April 6.—[Exclusive Dispatch.] The romance of Hero and Leander was repeated here, with the battleship Oregon as the battleship Oregon as the scene and a damsel of San Francisco as the Greek maiden.

Every man of the Oregon has had shore leave since the vessel lay in the harbor last Sunday. There were some in the crew that had been ashore, and this Leander was followed by one of its inexorable Hero ashore. All the while the navy could not bind him to the ship, and since he had not drowned, Leander decided to swim ashore—in this instance, rather half a mile of turbulent water separated him from shore. Hero obligingly sent word to Hero, and she, peering anxiously out upon the water from the foot of Harrison street at the twinkling lights of the Oregon, saw in his prowess a promise. Leander apparently could see him far out in the water coming strong and fast. But it was a hard fight against the tide, and Leander climbed out upon the Oregon's boat landing. And Hero was there to take the place of Leander and bring to his shivering form. Then Leander returned to his ship, over the infractions of which he was ready to serve, any punishment might be meted out.

WILL CLOSING FEATURE.

CONFERENCE.

[BY DIRECT WIRE TO THE TIMES.]

SAN DIEGO, April 6.—[Exclusive Dispatch.] Tomorrow is association day. Different delegations are present with secrecy entertaining intent on occasion. There will be a baseball in the afternoon, in which girls will play basket ball. The following girls will form the delegation have thus far been chosen to play the game: Ruth M. Brenneman and Helen McCormick from College; Inez Benbow and Edith Swain from Whittier College; Frances W. McVey from the Los Angeles High School; Frances W. Darling from Occidental College; Irene Osborne from the University of Southern California; Ivy Ranney from Pomona; Way from Whittier College.

Many pleasant and good-natured rivalries and wagers in the hotel rotunda designated for the basket ball game, post and college colors. A commendable enterprise, the University girls strung a banner over the desk in the most conspicuous place in the hotel. Not to be outdone, last night the Stanford girls hung a banner up the flagstaff from the cupola, there floating out in the breeze, but it is said that some athletic girl will haul down the Stanford flag before another sun sets.

Miss Ivy Ranney, one of the principal Collegiate School, was married last evening. Miss Ranney is with the delegation until the close of the week. Miss McVey of Los Angeles, daughter here today.

Miss Ranney's city association with Margaret Henderson, who has since described the Los Angeles department stores, telephone offices, cafés, hotels and restaurants among the girls employed there.

Miss Wilson, general secretary of the Long Beach Association, and Mrs. Bartlett of the "travelers' aid" from the same place, gave interesting accounts of the work there. Mrs. E. W. Giesy of the "travelers' aid" of the San Francisco association gave a most entertaining account of her work at steamer landings, where she is given the privilege of passing the customs officers and going up the gangplank first to meet and offer a helping hand to incoming girls who may be strangers in a strange land.

DR. M'CALLUM DEAD.

SCIENTIST'S STRUGGLE ENDS.

[BY DIRECT WIRE TO THE TIMES.]

SAN FRANCISCO, April 6.—[Exclusive Dispatch.] Dr. James B. MacCallum, assistant to Prof. Jacques Loeb at the University of California, died today, after a brave struggle to complete certain scientific works. For three long years he had run a race with death, and with the goal in sight his strength gave out and death won.

Dr. MacCallum was an enthusiastic experimenter along the lines of Prof. Loeb's work, and from the discoveries of the famous Chicagoan he first secured his inspiration. He did much work to ascertain the exact physiological process of glandular secretion and the effect of certain salts on the action of the various organs.

Three years ago, the doctors warned him that he had Bright's disease, and could not live many months. His work was then in a most unfinished condition, but with rare courage he set about to complete his experiments and prepare his conclusions for publication so that the world might not be deprived of the benefit of the years of study and research.

With the assistance of stenographers he labored on while the poison in his system sapped his life. It was an unequal struggle, and under the strain his strength grew steadily less. The last few months he has worked with the greatest difficulty, but always hopeful that he could complete his labors he struggled on. Death came with the book almost, but not quite, complete. It will be finished by an assistant.

SLOPE BRIEFS.

Bank Messenger Gets Divorce.

SAN FRANCISCO, April 6.—[Exclusive Dispatch.] A divorce from Maude K. Gayton, an actress, has been granted by Judge Graham to Frank L. Gayton, messenger of American National Bank on the grounds of desertion. Mrs. Gayton left her husband to join traveling theatrical companies. She is now in Los Angeles.

Both Lines to Los Angeles Blocked.

SAN FRANCISCO, April 6.—Both railroad lines to Los Angeles were blocked today as a result of the recent heavy rains, but energetic work is being done to put them in condition, and it is expected that traffic will be fully resumed tonight.

Deliberated Long, but in Vain.

EUREKA, April 6.—For the second time within a few months the jury in the Ricks will contest, involving something like half a million dollars, failed to agree last night, after being out twenty-seven hours, the longest time any jury ever deliberated over a case in the county. The first trial resulted the same way.

To Build to Its Alaska Mines.

TACOMA, April 6.—The American Smelters Company is to build 125 miles of railroad from Valdez to its Bonanza copper mine, in Alaska, at once. This has been decided upon by Daniel Guggenheim, president of the company, after a consultation with W. R. Rust of the Tacoma smelter. The ore will be made into "mats" at Valdez and shipped here to be refined.

Division Result of Compromise.

OAKLAND, April 6.—A decree ordering the final distribution of the $30,000 estate of the late Lady Mary Leilah Kirgha-Blair-Yarde-Buller was signed today by Judge Melvin. Ralph Kirkham-Blair of Alameda, the only child of the deceased, will get three-fourths of the estate, and Capt. Yarde-Buller of the British army, who makes his home in South Africa, will receive one-fourth. This division is the result of a compromise.

Burbank Arrives to Do Time.

San Francisco, April 6.—The transport Sheridan, which arrived from Manila last night, had on board, besides a large passenger list and a battalion of the Twentieth Infantry, four general prisoners for military prisons, among them being Sidney S. Burbank, formerly a lieutenant in the Sixth Infantry, sentenced to be dismissed from the service of the army and to serve fifteen months in the military prison at Fort Leavenworth, Kan., for conduct unbecoming an officer and a gentleman.

"SOUTH OF THE TEHACHEPI."

NEWS SUMMARY OF THE SOUTHERN COUNTIES.

Despite the work of Pasadena officers to prevent violation of the speed law, a number of youths still persist in running their machines at a dangerous speed, and it is claimed that gross violations are almost a daily occurence.

Since Adolphus Busch, the St. Louis brewer, established his sunken gardens in Pasadena, a number of prominent residents have been spurred to competition, and it is declared that during the coming summer many property owners will endeavor to excel him in the matter of gardening. One man has announced his intention of sending across the seas for many rare varieties of trees, shrubs and plants with which to embellish his grounds.

The man accused of robbing the forest rangers' cabins in the mountains was yesterday arraigned for preliminary examination in Pasadena. He is said to present a wild appearance, being very stooped and unkempt, with long, tangled hair and tattered clothes. As the offence is a very serious one, his bonds were placed at $1000, which he could not furnish.

Yesterday a number of loving cups and other prizes were awarded at the Pasadena Flower Show. As the weather was better than on the opening day, a larger number of people were present, and the exhibit was much enjoyed.

It is believed in Pasadena that the proposed bond issue for the improvement of the fire department will carry. If so, it is planned to give the city one of the most thoroughly equipped fire departments in the State.

The movement to convert the Arroyo Seco between Los Angeles and Pasadena into a large public park has received an impetus from the Pacific Electric Company, which has agreed to help materially in the project.

The electors of the Ocean Park school district yesterday authorized a bond issue of $16,000 for new schoolrooms and for improving the grounds. F. Parker and H. Wildey were re-elected trustees.

Samuel C. Evans, Jr., donor of a children's park for Riverside, was unanimously elected school trustee there yesterday.

The election in the Long Beach school district yesterday resulted in the choice of Harry Barndollar and Rev. Charles Pease for trustees.

The school election in Monrovia district yesterday resulted in the choice of Fred S. Whitcomb, a contractor, for trustee.

N. H. Hosmer, for eighteen years a school trustee at Sierra Madre, was re-elected to that position there yesterday.

Sentiment at Upland appears to be very strong in favor of municipal incorporation. An election to settle the question is to be held May 5.

Three men entered the paint store of T. B. Elliott in Santa Ana yesterday and while one drew the clerk to the sidewalk with a request for information the others robbed the safe of $340.

A tract of 1000 acres lying west of Ontario has been purchased by George E. Hart and a number of Los Angeles investors for subdivision. The land is being graded and otherwise improved.

The farmers about Talbert, Orange county, are much worried over the flooding of their lands by the Santa Ana River. In the peatlands district Thursday they filled over a thousand sacks of sand and constructed a levee in order to keep the water out. The river bed is higher than the adjacent land at one point, owing to the levee, and the ranchmen of different districts are up in arms for and against the maintenance of the levees, according as it affects their respective properties.

SENATOR ALGER OUT OF RACE.

WILL NOT BE A CANDIDATE TO SUCCEED HIMSELF.

Announcement Is Made from His Office in Detroit Although Disputed. Washington Not Surprised at the News—His Health Has Not Been Good.

[BY THE ASSOCIATED PRESS—P.M.]

DETROIT (Mich.) April 6.—Announcement was made today from Senator R. A. Alger's office in the city that he will not be a candidate to succeed himself in the Senate when the Legislature meets January 1 next. The announcement took the form of a letter, which, it was stated, was received today from the Senator. It says:

"Owing to the condition of my health, I am compelled to withdraw my candidacy to succeed myself in the United States Senate. It is a great sacrifice to sever a connection of many years' standing with the public affairs of my State, but that sacrifice has become necessary. I take this opportunity to convey to the friends who have so loyally given me their support my heartfelt thanks and sense of lasting obligation, and to express to the State my deep gratitude for the honors it has seen fit to confer upon me."

At Senator Alger's office a story printed here this afternoon to the effect that the Senator was about to resign the Senatorship in addition to withdrawing his candidacy for re-election was declared to be without foundation.

WASHINGTON NOT SURPRISED.

[BY THE ASSOCIATED PRESS—P.M.]

WASHINGTON, April 6.—Senator Alger's determination not to be a candidate to succeed himself in the Senate does not occasion any great surprise to his friends in Washington. For some time his health has not been good. He is suffering with a weak heart, and early this week, while at Atlantic City, whither he had gone for rest and recuperation, his condition for a time was said to have been serious.

The Senator rallied, however, and last Monday he returned to Washington somewhat improved. Since his return to Washington, he has kept to his home. He expects to resume his seat in the Senate Monday.

APACHES IN REVOLT.

WASHINGTON, April 6.—The nature of the trouble that has been brewing between the Apache captives at Fort Sill, incident to which is the threat of the Indians to forcibly break away from the post, is explained at the War Department as the result of refusal of the authorities to let the Indians go on the road with a Wild West show. These Indians, under their old chief, Geronimo, have been technical captives at the army post for many years past.

BOSTON MINING NEWS.

BOSTON (Mass.) April 6.—[Exclusive Dispatch.] It is rumored here that N. L. Amster, who has made such success of Arizona commercial copper, will become managing director of Shannon Copper. Greene Gold and Silver stockholders have been notified they may subscribe for the new issue of $1,000,000 8 per cent. cumulative perfarred stock up to 10 per cent of the present holdings.

UP TO DATE ALWAYS.

The 200-page Special Midwinter Magazine of The Los Angeles Times contains a vast fund of timely information concerning the resources and development of the Southwest—past, present and future. About one-half of it consists of full-page illustrations picturing attractive bits of scenery which abound in this favored section, besides showing agricultural, horticultural, mineral and residence scenes in Los Angeles and adjacent counties. The descriptive facts are authentic, having been gathered and compiled by painstaking experts.

It is in truth a souvenir of Los Angeles and Southern California—better and more informing than a thousand personal letters for a friend living at a distance. Price 10 cents per copy.

City Restaurants.

NOW OPEN
Taft's Restaurant
312-14-16 So. Broadway
First Class Popular Prices
No Liquor Served

Special menus for after-theater dinners. A cuisine that shall be fully abreast our palatial surroundings. Popular prices always.
Cafe Bristol
ENTIRE BASEMENT, H. W. HELLMAN BUILDING : : FOURTH and SPRING

DEL MONTE TAVERN
SWELL RESTAURANT
219-221 W. THIRD STREET.

San Francisco Hotels.

HOTEL HAMILTON
San Francisco's newest hotel, 125 Ellis street. Fireproof bldg. Centrally located. Telephone and steam heat in every room. European plan. Rooms without bath, $1 per day; with bath, $2. Suites from $3.50 to $5. Fourth and Ellis st. cars from Third and Townsend st. depot pass the door.

Railroads.

Half Rates Sundays

SOUTHERN PACIFIC — SUNSET ROUTE

From Los Angeles or Pasadena to any station east or south of Los Angeles and return to which the one way fare does not exceed $2.50. Minimum rate, 25 cents.

Also from any station to Los Angeles and return at the above rate within the above limit.

ROUND TRIP RATES AS FOLLOWS: Redlands, $2.05; Riverside, San Bernardino and Colton, $1.75; Ontario or Chino, $1.20; Pomona, $1.00; Covina, 70c; Santa Ana, $1.50; Anaheim, 80c; Newport Beach, $1.85. Correspondingly low rates to other points.

Good only on day of sale.

Tickets may be purchased and Information obtained at 261 South Spring Street, Cor. Third Street or at Arcade Depot. Also agent Pasadena or any S. P. Agent.

Southern Pacific

Without Change of Cars

Los Angeles to Washington, D. C., Cincinnati and Chicago.

SUNSET ROUTE
VIA
New Orleans and the Sunny South.
Composite-Observation Cars, Drawing Room Sleeping Cars, Tourist Sleeping Cars, Dining Cars.
Daily from Los Angeles at 12:10 P. M.

Tickets and full information may be obtained at Ticket Office, 261 S. Spring St., Cor. Third, or from any Agent.

Southern Pacific

THE WAY TO CATALINA
IS VIA
SOUTHERN PACIFIC

Direct and close connection at San Pedro with boat. You have last Outward and First Homeward Landing. No delays. Boat never leaves wharf until arrival of train. Daily 9:05 a.m., from Arcade depot. Ticket Office, 261 S. Spring St., corner Third and Arcade depot.

City Hotels.

First class Beautifully furnished European plan ...Just Opened... *Everything New*

HOTEL OREÑA

705 West Seventh Street
Opposite Postoffice
EDGAR D. BENNET, Mgr.

CAFE ORENA
Good Things to Eat
In a Dainty, Beautiful Place.

HOTEL ALEXANDRIA

After traveling across the continent you will find the comforts of the Alexandria quite as satisfactory as those of your own home.
A good place for resting and the best location in town for seeing the sights of the city and surrounding country.
FIREPROOF THAT IS FIREPROOF

HOTEL LILLIE

SUMMER RATES, COMMENCING APRIL 1st.
Room and board, ten dollars per week; excellent table; good things to eat; large sunny rooms. 534 So Hill street.

ABSOLUTELY FIREPROOF. NO INSIDE ROOMS.
KING EDWARD HOTEL
Special rates to permanent guests. Everything brand new. The dining-room is one of the finest in town, the service first-class and the prices are very reasonable.

PICO CHAMBERS
Modern hotel, recently opened. Beautifully furnished rooms with all up-to-date conveniences at moderate rates. Splendid Cafe.
PICO AND FLOWER STS. Cars in all directions.

The Gray Gables
Cor. 7th and Hill sts.
A high-class American plan family hotel. Centrally located, steam heated. Excellent table. SPECIAL RATES: $1.50 and $2.00 per day
$8.00 to $14.00 per week.

The Pickwick Apartments
323 SOUTH GRAND AVE.
Beautifully and newly furnished. One, two, three and four-room suites, with or without buffet kitchens, and with or without private baths. Every room is an outside room. High-class accommodations in every respect. Home phone, Private Exchange 31.

Hotel Alvarado
New, modern, beautifully located family hotel.
MODERATE RATES
N. E. Cor. Westlake Park.
W. B CORWIN, Prop

Hotel Bellevue Terrace
Sixth and Figueroa
Rates, $30.00 Per Month and up

THE LEIGHTON
A first-class, four-story, American plan, tourist hotel. Faces south on Westlake Park. Ten minutes from postoffice. Take West Seventh cars. (Downtown office, 410 West Seventh.) Address Hotel Leighton, Los Angeles.

Hotel Rookwood
720 S. Olive St., Cor. 4th St.
A new strictly modern family and tourist hotel. Hot and cold water, steam heat, and telephone in every room. European plan. Cafe connected. SPECIAL RATES: 75c per day and up.
$3.50 per week and up.

Hotel California
SECOND AND HILL STS.
Most conveniently situated for both business men and tourists. Our rooms and suites are most pleasantly arranged for sunshine, the fine, large front porch getting the southern sun the entire day. Prices reasonable.
The cafe attached gives the best of good eating at very reasonable prices. You are cordially invited to try our cafe.

Resorts

INFORMATION BUREAU
4TH FLOOR TIMES BLDG.
9 A.M. to 6 P.M. OPEN DAILY

The TIMES FREE INFORMATION AND RESORT BUREAU is for the accommodation of those seeking recreation, rest and recuperation among sea shore and mountain resorts. Particulars are furnished regarding Hotels and Private Boarding-houses; their attractions, rates, etc. Photographs, circulars and transportation literature are kept on hand for inspection and distribution. Times readers can obtain here, in a few minutes, information that would take a week and in many instances longer to procure if they were compelled to write for it.

APRIL and MAY
ARE THE MOST CHARMING MONTHS OF THE YEAR AT
HOTEL CASA LOMA
Redlands, Cal.
Reasonable Rates - Excellent Accommodations

AT VENICE
ON SUNDAY, APRIL 8.
GREAT PROGRAM, FREE, FREE, FREE.
From 1 p. m. to 9 p. m.
Recital from Grand Pipe Organ by Mrs. G. C. Munson.
Hawaiian Jubilee Singers.
The Venice Orchestra led by the
GREAT MOLLENHAUER
Grand Opera Presented by RUSSO, Famous Tenor
and his Grand Opera Company. Il Trovatore the feature. $2.00 worth of music free to those using refreshment tables; 10c in balcony.
All the World's Fair Shows running on the Midway.
Balloon Ascension at 4 p. m.
Every day and every night a splendid musical program at the Venetian Gardens. Every day and night all the Midway Shows are busy.
The St. Mark's Hotel, the place to rest from Saturday to Monday. Hot Salt Baths.

ARROWHEAD HOT SPRINGS
ONE OF THE WORLD'S GREAT HEALTH RESORTS.
RECUPERATION—REST—RECREATION.

Magnificent new hotel and bath house now open. Delightfully located in foothills of San Bernardino mountains. Hottest curative springs known; 134 degrees. All kinds of baths scientifically given, including mud baths. Schott-Nauheim baths for heart disease, etc. Agent meets all trains. Regular automobile service. Address for particulars, TRAVEL AND HOTEL BUREAU, 257 W. Third St., Los Angeles; ARROWHEAD HOT SPRINGS CO., San Bernardino, Cal.

April-May-June
Low weekly and monthly rates at
The Famous **ARCADIA** Santa Monica By-The-Sea
Address A. D. Wright, Proprietor, Santa Monica

Eastlake Park Sulphur Baths
WARM PLUNGE 40x175—HOT TUB BATHS.
Natural Sulphur Water is one of the oldest known remedies for rheumatism, skin, liver and stomach troubles. Try a treatment and note results.
Everything New. Tel. East 86. Ladies' Department in Connection.
Take Eastlake, Downey Ave. or Pasadena Car.

WE CURE RHEUMATISM
We have the only Genuine CELERY-FEAT MUD BATHS in California and they cure rheumatism quicker than any other method now known, and they are cheaper and more pleasant, too. Only 90 minutes on Electric line. Fine naturally Hot Mineral Springs.
FAIRVIEW HOT SPRINGS
City Office 701 O. T. Johnson Bldg., City.

Elsinore HOT SPRINGS and Lake View Hotel, the most picturesque place in California. Health-giving hot waters and mud bath the very best accomodations at reasonable prices. Write for circulars. C. S. Traphagen, prop.

CASTLE
Hot Springs Hotel
Hot Springs, Arizona
Where the charms of a wonderful climate and magnificent scenery are combined with the attractions of a beautiful hotel and bath house. Curative hot mineral waters. One of the world's most beautiful resorts. Cases of tuberculosis are not received. Write for illustrated booklet.

For Rent
Pacific Ocean House, Santa Cruz, California. Three-story brick building, over 100 rooms furnished, old-established hotel, situated on main street on line of electric car line, one-half mile from beach. New electric car line to San Francisco will be completed in near future. Inquire of F. A. HIHN CO., Santa Cruz, California.

THE BUNDY HOT SPRINGS
Located in Elsinore, Riverside county, Cal. Especially good for stomach, kidneys, rheumatism. Relief and baths practically under same roof. No staging. Santa Fe. L. G. Maxwell, Prop.

HOTEL SIERRA MADRE. Foot of Mt. Wilson, overlooks famous San Gabriel Valley and Baldwin Ranch; 15 miles from Los Angeles. Mountain water; American cook. Tel. Main 61. Sierra Madre City office, 332 W. Third st. S. C. COLLINS, Prop.

When you visit the
Grand Canyon
be sure and see
Verkamps,
Indian Handicraft,
and Canyon Souvenirs
Navajo Blankets
a specialty
STORE ON RIM
beyond Hopi House

Relief Hot Springs
The Ideal Resort
of Southern California. Mineral waters, hot mud baths and mountain air quickly set you right with nature. Improved railway service. Three trains daily.
Address TRAVEL AND HOTEL BUREAU, 257 W. Third St., Los Angeles, Cal., or Dr. Chas. E. Winslow, Medical Superintendent at Springs.
Phone Suburban M. San Jacinto.

AT THE NATIONAL CAPITAL.

OPPOSITION TO PURE WINE.

Californians Say It Comes from Eastern Makers.

Fassett's Bill Will Obtain Delegation's Support.

Bill to Extend Powers of the Attorney-General.

[BY DIRECT WIRE TO THE TIMES.]

WASHINGTON, April 6.—[Exclusive Dispatch.] The Fassett Pure Wine Bill was taken up and hearings given upon it by the Ways and Means Committee today. Representatives of various eastern wine makers appeared and opposed the various propositions of the bill because it would interfere with their business.

Mr. Fassett.

The position of the California delegation is one of favor toward the bill, although not demanding its immediate passage.

Representative Needham today said the bill would not injure California wine makers, because they produce the pure stuff. On the contrary, the measure would seriously cut into the business of wine makers east of the Rocky Mountains.

Californians say these latter make adulterated compounds under the name of wine. They point to Representative Clark's speech in the House on the Needham Sweet Wine Bill recently, in which he said there was no reason why the use of molasses, glucose, dried fruit, residue and alcohol from potatoes and other products should not be permitted in wine making.

Mr. Clark is expected to oppose the Fassett bill to the extent of his ability. He may succeed in defeating it.

ANTI-TRUST PROCEEDINGS.

ATTORNEY-GENERAL'S RIGHTS.

[BY DIRECT WIRE TO THE TIMES.]

WASHINGTON, April 6.—[Exclusive Dispatch.] Representative Gillett has reported from the Judiciary Committee a bill of importance in connection with anti-trust proceedings. It gives the Attorney-General and his assistants the same right to commence and conduct legal proceedings before a grand jury or committing magistrate that is now enjoyed by district attorneys.

This practice was followed presumably with authority in law until the recent decision of the New York Circuit Court that the Attorney-General's was regular, while special assistants have no such right. Indictments obtained through the work of such attorneys, the court held, could be quashed upon motion.

The Department of Justice indorsed the bill, and Mr. Gillett says in the report that its passage is very necessary to protect the government's interests in cases where district attorneys have not such expert legal knowledge as the special assistant attorneys generally employed for the occasion may have.

WASHINGTON BRIEFS.

California Postmasters.

WASHINGTON, April 6.—The Senate, in executive session today, confirmed the following nominations of postmasters: California, T. C. Bouldin, Azusa; J. C. Tyrrell, Grass Valley; W. D. Ingram, Lincoln; G. W. Francis, Napa; S. Inch, Placerville; W. J. Hill, Salinas; K. B. Summerfield, Santa Monica; R. D. Stephens, South Pasadena; M. H. Chittenden, Corning.

Individual Indians.

WASHINGTON, April 6.—The House Committee on Indian Affairs today authorized a favorable report on the Burke bill, providing for the allotment and distribution of Indian tribal funds. These funds aggregate $50,000,000, and are to be distributed to individual Indians on the order of the President, who, upon the application of the Indian, shall determine his fitness to relinquish the tribal relation and become a citizen of the United States.

Hyde and Benson Demurrers.

WASHINGTON, April 6.—The Court of Appeals today sustained the lower court, which overruled the demurrers of Hyde and Benson to the indictments charging them with complicity in western land frauds.

Coal and Oil Investigation.

WASHINGTON, April 6.—The first hearing of the Interstate Commerce Commission in its coal and oil investigation under the recent resolution of Congress will be held in the United States courtroom in Philadelphia Tuesday, April 10. In speaking of the investigation, Chairman Knapp said: "We are taking up first what may be called the eastern bituminous situation. The preliminary hearing at Philadelphia is mainly to ascertain methods of the Pennsylvania and Philadelphia and Reading lines, including as a special subject of inquiry, the system of car distribution and the operation and effect of this system on three lines."

Discussed Bill With President.

WASHINGTON, April 6.—Senators Rayner, Allison and Nelson discussed the railroad question with the President today.

Supplemental Treaty With Japan.

WASHINGTON, April 6.—The supplemental treaty between this country and Japan, which was signed at Tokio yesterday, is comprised of one single article, including bribery in the list of extraditable crimes.

Fortification of Canal Zone.

WASHINGTON, April 6.—A plan for the fortification of the canal zone, drawn by the General Staff of the army, which believes the fortification necessary, has been placed before Secretary Taft. The Canal Commission thinks no fortifications should be built. The Secretary has taken up this subject with the President and Secretary Root, and it has been decided that the project shall be laid before Congress.

Bonaparte Suggests Cruise.

WASHINGTON, April 6.—Among the plans suggested to Secretary Bonaparte for improvement in the discipline at Annapolis is one that cadets be given a two years' cruise around the world before taking up their academic studies.

Further Restriction for Aliens.

WASHINGTON, April 6.—The House Committee on Immigration today completed its bill to further restrict the coming of aliens to this country. An educational test provides that each immigrant over 16 years of age must be able to read in some language. It places in the excluded class imbeciles, the weak-minded and manual laborers of poor physique. It gives the Department of Commerce and Labor discretion to admit or exclude immigrants under 16 years of age coming to this country alone.

LETTER BORE ON CHURCH POLICY.

MRS. BELLAMY STORER SAYS IT WAS MEANT FOR USE.

She Deemed It Advisable to Let Rome Know How High Ireland Stood in the Appreciation of Well-known Americans—Generous Policy in the Philippines Was Sought.

[BY DIRECT WIRE TO THE TIMES.]

VIENNA, April 6.—[Exclusive Dispatch.] Questioned today by the correspondent of an American paper, Mrs. Bellamy Storer said:

"Of course, the letter written to me by Mr. Roosevelt six years ago, lauding Ireland, was intended for use in Rome. Cardinal Rampolla then was Papal Secretary of State. I deemed it advisable to let Rome know how high Ireland stood in the estimation of well-known Americans.

"Presidents McKinley and Cleveland did not conceal their appreciation of Ireland's work, and it was advisable to have a generous church policy applied in the Philippines, as well as in the United States.

"That Roosevelt intended the letter to be used is obvious, for in it he expressed the hope that it might be of assistance. The letter bore upon church policy, not upon ecclesiastical preferment."

BOYCOTTED BY RAILROADS.

HARVESTER TRUST IS CALLED ON TO PAY ITS DEBTS.

Sixteen Lines Centering in Chicago Preparing to Force Speedy Collection of One Hundred and Fifty Thousand Dollars—Secret Meeting of Car Service Association.

[BY DIRECT WIRE TO THE TIMES.]

CHICAGO, April 6.—[Exclusive Dispatch.] Sixteen railroads centering in Chicago are preparing to institute a boycott against the International Harvester Company for the purpose of forcing the speedy collection of a debt aggregating $150,000.

At a secret meeting of the Chicago Car Service Association, today, at which the presidents and legal counsel of the railroads interested were present, it was practically decided to refuse longer to deliver freight to the manufacturing plants of the Harvester Company unless the trust agrees to write checks immediately for the various amounts due the sixteen railroads for the demurrage of freight cars.

MIZNER LEFT HIS BED.

Process-Server in a Suit for Value of Newspaper Clippings Is Given a Black Eye.

[BY DIRECT WIRE TO THE TIMES.]

NEW YORK, April 6.—[Exclusive Dispatch.] Benjamin Freedman, the process-server employed by Edward J Krug, Jr., a lawyer, called at Mizner's Hotel, the Seymour, today, to serve a summons on Mizner in a suit for $46 brought by Walter Hymans for newspaper clippings.

Freedman found Mizner in bed. Mizner got out of bed. He jumped at Freedman. He gave Freedman a black eye. At least Freedman says so.

Mizner could not be found, tonight, to get his side of the story, but as Freedman went to the West Side court and got a summons for Mizner to answer to the charge of assault and battery, and went back with a court policeman who served the summons, Mizner will doubtless give his side of the case in court tomorrow morning.

MOTHERS' CONFERENCE.

Programme Completed in Philadelphia for Coming Gathering in This City.

A dispatch from Philadelphia says that a programme has been completed at national headquarters there for the coming conference of mothers in Los Angeles, May 7 to 11.

Delegates from thirty-six States will take part. Greetings will be read from President Roosevelt, who is chairman of the advisory council of the Mothers' Congress. All the sessions will be held at the Polytechnic High School, where the parents and teachers will convene daily for the discussion of current problems affecting the child life and the progress of the home life of the nation.

The eastern delegates will leave Chicago on a special train Saturday, April 21, visiting Denver, Colorado Springs, Pike's Peak, and the Grand Canon of Arizona en route.

BOOK CONCERN'S TROUBLES.

MALDEN (Mass.) April 6.—The committee appointed by the New England Methodist Episcopal Conference, in session here, to consider charges made against the Methodist Book Concern of New York by striking printers, held a conference, today, with a committee of the Typographical Union. The charges included the declaration that the typographical work on some whisky advertisements was done by the Book Concern, and also that the Book Concern assisted in the publication of the defense of a play of alleged questionable moral character by doing part of the typographical work on it. The officials of the Book Concern declare that if any of this work was done, it was undertaken without the knowledge of the management. It was agreed by both sides that nothing shall be made public until the formal report is made at the meeting of the Methodist Conference later.

BOHN'S SANITY DECLARED.

ST. LOUIS (Mo.) April 6.—[Exclusive Dispatch.] The jury has declared Edward Bohn, former Tucson (Ariz.) saloon-keeper, sane, restoring to him the management of his Fresno (Cal.) property and enabling him to wed his nurse. The brother opposes the verdict.

PRESIDENT'S BASEBALL PASS.

NEW YORK, April 6.—[Exclusive Dispatch.] President Johnson of the American League has prepared the most costly and artistic annual pass ever made for the President and party. It is inclosed with a seal, with a gold monogram.

CANNON ON THE TARIFF.

Speaker Surprised His Letter Was Made Public.

Would Postpone Revision as Long as Possible.

Elkins and Tillman Clash Over Railroad Bill.

[BY THE ASSOCIATED PRESS—A.M.]

WASHINGTON, April 6.—Speaker Cannon today made a further explanation of a letter recently written by him to a friend in East Liverpool, O., regarding the tariff. The letter was published, and seemed to indicate that the tariff revision would possibly come in the future.

The statement of the Speaker today follows:

"I was not aware that I was writing a letter for publication, although I have no objection to its publication. There are many people in the country who believe that a single schedule, or a few schedules of the tariff may be amended. This is entirely impracticable, for while an amendment to a single schedule might please a single interest, it could not command enough votes to enact it.

"In my judgment, nothing can be done except by a complete revision of the tariff, which would be a compromise that would command a majority vote of those 386 members of the House and the ninety Senators. The enactment of such a revision and the time necessary to adjust it to conditions would halt production, consumption and commerce for at least twelve months, and when the compromise is enacted as a whole, it will probably not be an improvement on existing law.

"I don't believe a majority of the people at this time desire to interfere with the present conditions, which are the most prosperous conditions we have had in the republic to the laborer, to the farmer, to the capitalist, to the producer and to the consumer.

"That the time will come when a general revision will be entered upon I have no doubt, but for the general interest of the whole country, the revision should be postponed as long as possible. Congress reflects the will of the people, and the House of Representatives is chosen every two years.

"There will be a general Congressional election next November. Our friend, the enemy, insists on an immediate revision of the tariff. If the people demand immediate revision, they will elect a majority of the members of this House in favor of immediate general revision."

FIFTY-NINTH CONGRESS.

REGULAR SESSION.

[BY THE ASSOCIATED PRESS—A.M.]

WASHINGTON, April 6.—SENATE—Routine business occupied the Senate a very few minutes today, after which Mr. Elkins took the floor. He announced at the outset his desire to secure legislation that would secure to the people a "prompt and adequate remedy for the evils, injustices, abuses and wrongs of every kind practiced by railroads or in any way growing out of their operation," but he said that while he favored the pending bill, he wanted to make it "better and stronger."

"I stand first for the interests of the people of my own State," he went on, "and after that for the interests of all the people of the United States. I have no interest that can affect my judgment, or prevent me doing my duty as a Senator, as I see it."

He declared his principal objection to the House bill to be that it does not go far enough in remedying the evils, and expressed the opinion that, if enacted into law, it would prove a general disappointment. He said that he was in hearty accord with the President on the subject of rate regulation, and then indicated the respects in which, according to his opinion, the bill falls short in accomplishing all that should be accomplished by railroad legislation. Among these were the following: A prohibition against railroads producing, selling or shipping their own coal and other like articles in competition with other owners; a requirement that switches shall be built where needed to accommodate business; a requirement compelling interstate roads to make connections with connecting lines, and a requirement for the fair and just distribution of cars among shippers.

Commenting on these omissions, Mr. Elkins made reply to the contention that they could be covered by State legislation. He said:

"In the State of West Virginia and nearly all the States there has been legislation on these subjects, but for many reasons the law is not invoked."

He had, he said, introduced amendments covering these defects.

THE MOST IMPORTANT.

"The most important of them," he said, "is the one providing that interstate lines shall make prompt connections with connecting branches or lateral lines, and fair, just and reasonable pro-rating arrangements with them."

He then spoke of the great improbability that additional trunk lines will secure admission to the great cities.

"The people must therefore, in the future depend largely for the future development of the country and continuance in business on short lines of railroads reaching rich sections."

Illustrating his point by citing the condition in his own State, Mr. Elkins said:

"In the State of West Virginia and other States, there are many men who have made large investments, in agriculture, coal, timber, iron ore, and other lands, who are able and desirous of building short lines, from ten to a hundred miles long, to reach these lands, and find a market for their products, but they will not build them under present conditions, because of the difficulties in the way of getting switches and connections with the interstate lines, and when they do get them, in securing fair treatment. Men cannot afford to take this risk without the law guarantees them protection, and the people look to Congress to provide this protection in the bill under consideration."

COURT REVIEW.

He expressed the conviction that there should be a definite provision in the bill denying the power to a commission to fix rates between localities on divergent lines. After considering the question of court review at some length, Mr. Elkins announced his conclusion in thes following words:

"First—That any legislation attempting to confer upon the Interstate Commerce Commission the power to fix rates will be unconstitutional, unless it prescribes 'the standard of charges which shall control,' and requires the commission to conform thereto in fixing rates.

"Second—That any legislation attempting to fix rates would be unconstitutional, whose practical effect is to deny to common carriers the right to invoke and obtain, in due time, the protection of the courts from being compelled to transport persons or property at rates which violate the carriers' constitutional rights."

DELEGATES POWER.

He declared that the pending bill works a clear delegation of the Congressional power to fix rates, and added: "It would seem, therefore, necessarily to follow that the provisions of the bill conferring rate-fixing powers upon the commission are unconstitutional."

Mr. Elkins entered upon a long argument to show that no procedure is possible under the bill whereby the carrier may initiate any proceeding in which it can obtain adequate relief against an order of the commission.

FASTENED ON TILLMAN.

There was a general discussion of the West Virginia Senator's amendment requiring a proper distribution of the cars of any given company, alleging that such an amendment would be difficult of enactment. Mr. Tillman was among the speakers who participated in this controversy. During the progress, Mr. Elkins referred to the pending bill as "Mr. Tillman's bill." Mr. Tillman earnestly disavowed responsibility for the measure and Mr. Elkins responded: "You have got it fastened on you, with all the disgrace attending it."

"I repudiate the intimation that there is any disgrace attached to an effort to secure a reasonable rate bill," responded Mr. Tillman, and after he had enlarged somewhat on his attitude, Mr. Elkins replied that Mr. Tillman had an undue idea of his responsibility to the public. He said that his antagonist acted as if he thought he carried the people in his vest pocket and must take them out every morning to assure them of his continued protection.

TILLMAN RETORTS.

"Oh," responded Mr. Tillman, "I hope the Senator is not disgruntled because some petitions have been sent me from his State concerning railroad conditions."

Mr. Elkins declared that he was not in the least troubled over the matter of the petitions, but added that he did feel disposed to protest against Mr. Tillman's attitude as the only friend of the people. He wanted it understood that he, too, was a friend of the people.

ELKINS APOLOGIZES.

Mr. Elkins took occasion to say that he had meant merely as a jest his remark of an hour before that the handling of the rate bill was "a disgrace" to any one.

"I accept the apology," said Mr. Tillman.

When Mr. Elkins had concluded, Mr. Gamble of South Dakota spoke in favor of the bill, predicting that a failure to legislate would result in government ownership of the railroads.

Mr. Kean also spoke on the Railroad Rate Bill, declaring that Congress should not exceed the authority granted by the Constitution in dealing with the question of commerce between the States. He declared that the pending bill transcends this authority in that it provides for regulation of commerce by the Interstate Commerce Commission.

TILLMAN'S EFFORT.

Mr. Tillman made an ineffectual effort to secure an agreement upon a time for taking a vote on the rate bill. He said that, so far as he had been able to learn, the set speeches would be exhausted by the end of next week. Mr. Aldrich objected, saying that it was necessary to consider amendments, and expressed the hope that the measure would be so amended that he and Mr. Tillman might unite in the support of it.

The following bills were passed: Authorizing the disposition of government property in Hawaii; incorporating the Archeological Institute of America; authorizing a cable from Key West, Fla., to Guantanamo, Cuba, and thence to the Isthmus of Panama, for governmental and commercial business, at a cost of $827,600; authorizing appeals to Circuit Courts of Appeals from interlocutory orders of Circuit Courts in cases involving constitutional questions, and increasing from $60,000 to $67,000 the limit of cost of the public buildings at Reno, Nev.

At 4:50 o'clock p.m. the Senate went into executive session, and at 5 p.m. adjourned until Monday.

HOUSE PROCEEDINGS.

[BY THE ASSOCIATED PRESS—A.M.]

WASHINGTON, April 6.—HOUSE—Mr. Rainey of Illinois, immediately after the House met and the journal had been approved, resumed his speech on the alleged iniquities of the protective tariff. Using the watch trust as an object lesson to show how protection works in behalf of monopolies, the lone Democrat from Illinois in the National Legislature set up a "kindergarten school for stand-pat Republicans." Mr. Rainey displayed a number of watches of American make, which, he said, had been bought abroad and are now being resold in the United States.

"Why does the gentleman continue to speak of the watch trust?" asked Mr. Gardner of Massachusetts. "I am a stockholder in the Waltham company and I have no knowledge that they are in a trust."

"You may have to show that before the Ways and Means Committee," retorted Mr. Rainey.

SPEAKER CANNON'S LETTER.

Mr. Rainey read a letter from the Speaker to a friend in the West in which he stated that "tariff revision would come in the not distant future."

"How can it come if the Speaker does not want it?" asked Mr. Sulzer of New York.

"It will come because the next House will be Democratic," responded Mr. Rainey, which brought a round of applause from the Democratic side.

RAINEY ACCUSES PAYNE.

Mr. Rainey said that in 1890 there were twenty-seven watch factories in the United States. Now there are but thirteen. He charged Mr. Payne of New York with having gone about the chamber yesterday and advised Republicans not to ask any questions.

"You must have been a mind reader," replied Mr. Payne.

"There are no leaders on the majority side of the House," continued Mr. Rainey. "The real leaders of the Republican party are the McCurdys, McCalls and Hamiltons—the Rockefellers, who skulk behind stone walls to resist service—they are the real leaders of the Republican party."

DENATURIZED ALCOHOL.

Mr. Murdock of Kansas, speaking in favor of the bill denaturing alcohol, made the claim that if the tax is taken off denatured alcohol it will work a revolution in the field of fuel, power and illumination. He said in part:

"By known methods the same volume of alcohol burns nearly twice as long as kerosene and gives a far better light; it is a cleaner and safer fuel than gasoline. By methods that are to come I believe alcohol will advance far beyond its present superiority. I believe this because this country, the chief producer of corn, which is the best source of alcohol, has for nearly fifty years held industrial alcohol in leash. In these fifty years all other chemical products and fuels and illuminants have been free. Burnable alcohol for industrial use has been held back. Release it; let American genius have hold of it, and it will open the door to a chamber of marvels."

CHICAGO POSTOFFICE.

Mr. McCavin of Illinois spoke on behalf of larger facilities for the Chicago postoffice. W. W. Kitchen of North Carolina opposed the special subsidy for railway mail facilities from Washington to Atlanta and New Orleans, and from Kansas City, Mo., to Newton, Kan. He said these special appropriations were among the very first to be recommended for discontinuance by the Postmaster General.

The House, at 5:15 o'clock adjourned until noon tomorrow.

FATHER LOUIS MARTIN DYING.

ROME, April 6.—Father Louis Martin, general of the Order of the Jesuits, whose right arm was amputated in April, 1905, for cancer, is in a very serious condition, and is sinking fast, a cancer having appeared in his breast.

SUNSET
Time Saving
is the twentieth century demand. The Sunset telephone is a twentieth century time-saving necessity in every home, to a day.
Telephone Contract Dept., Main 47.
SUNSET T. & T. CO.

CAPITOL FLOUR

FOR 25 YEARS THE STANDARD OF CALIFORNIA FLOUR EXCELLENCE
Every sack unreservedly guaranteed.
Capitol Milling Co.

FOR EASTER

Clever little novelties for Easter giving. Chicks, Rabbits, Ducklings, decorated Moito Cards, etc. Time to make selections now. Come in today.
Ford Smith & Little Co.
313 South Broadway

Salt Lake Coal
THE NEW FUEL
Good hard coal that burns clear and bright. Best heat-giving qualities, and very little waste. Price no higher than soft coal.
Only Direct Distributors
DIAMOND COAL CO.
233 W. Third St. Both Phones Ex. 1392

THE Keeley Cure
1022 SOUTH FLOWER
Home Phone 958
Thousands have been cured of the liquor habit by the Keeley Cure. Let the Keeley save you. A simple, easy treatment, given with every convenience and comfort. Investigation invited.

Elegant Signet Rings
We are showing some decidedly new designs and unusual values in Signet Rings for ladies and gentlemen.
J. ABRAMSON,
Jeweler and Silversmith.
133 So. Spring St.

MAKE HIM PROVE IT
MR. LONG CLAIMS THAT THE
Franklin Long
PIANO
IS "UNEQUALED" IN TONE

European Staff of
German and English Physicians
239 S. Hill St., cor. Seventh. Expert Specialists in all Chronic Diseases.
Hours for consultation, 9 to 12 a. m. 1 to 5 p. m. Evenings, 7 to 8. Sundays, 10 to 12 only.

Chinese Jade
The sacred stone of China.
We are showing the most important collection of Chinese Jade Jewelry to be found in Southern California.
Many pieces are of pure gold made by Chinese goldsmiths to our special order.
S. Nordlinger & Sons
Jewelers Established 1889
323 S. Spring St.

WE RECOMMEND
APENTA
THE BEST NATURAL APERIENT WATER
BOTTLED AT THE SPRINGS, BUDAPEST, HUNGARY
A WINEGLASSFUL A DOSE
ALSO
SPARKLING APENTA,
IN SPLITS ONLY,
NATURAL APENTA CARBONATED,
A Refreshing and Pleasant Aperient for Morning Use.
DRINK WHILE EFFERVESCENT.
Sole Exporters: THE APOLLINARIS CO., Ltd., London

Santa Catalina Island
Residence Lots
FOR SALE
Island Mountain Railway and Coach Trip
Those visiting the island, returning same day, can best see their lot in the new subdivision and view the many improvements by taking the joint Coach—Railway—Glass-Bottom—Row trip. Coach will be waiting on your arrival at Avalon. Ticket of purser on steamer for $1.00 coupon ticket, including the whole trip; also admittance to the new aquarium, occupying about one hour's time.
COMMUTATION TICKETS over Island Mountain Railway may be obtained at Land office, Avalon, allowing stop-over for $5.00.
LOTS IN NEW SUBDIVISION, Avalon View, $50 and up. Other localities with beautiful mountain and ocean views, $750.00 and up.
A LIMITED NUMBER OF LOTS FOR SALE IN SUBDIVISION OF AVALON from $1000.00 and up.
STEAMER SERVICE daily by the fast "Cabrillo" 1¾ hours from San Pedro breakwater to Avalon. See time-tables for leaving time from Los Angeles.
For further information apply Land Department, Aquarium Bldg., Avalon, Santa Catalina Island, Edwin Stanton Manager.

Eat More
of the most nutritious of flour foods—Uneeda Biscuit—the only perfect soda cracker. Then you will be able to
Earn More
because a well-nourished body has greater productive capacity. Thus you will also be able to
Save More
because for value received there is no food so economical as Uneeda Biscuit
5¢ In a dust tight, moisture proof package.
NATIONAL BISCUIT COMPANY

KRYPTOKS far and near
glasses without lines
Dr. Geo A. Collins
THE POWELL SANATORIUM LIMITED TO STOMACH AND KIDNEY DISEASES
Phones Main 2769; Home 4074 416 West

THE MEXICAN INFORMATION BUREAU
—HAS REMOVED TO—
712 Lankershim Building, W. T. SELLECK, General Manager

MUSIC AND ART
OPEN DAILY 9 A.M. TO 9 P.M.
INFORMATION BUREAU, 4TH FLOOR TIMES BUILDING
Full particulars, together with catalogues, circulars, etc., of schools, studios and teachers advertised in these columns free of charge by calling or writing the TIMES FREE INFORMATION BUREAU.

THE FINE ARTS GALLERY EXHIBIT
Of Water Colors by Harris and Dawes of New York. Our specialty is FINE PICTURES. In order to become known we are making special discounts in closing out our Framed Pictures at the price of the glass.
KORSER PARKER CO., 482 So. Spring

Visit our new display room, filled with beautiful ... at retiring from business prices.
THE M'CLELLAN-KANST ...
111 Winston St., below Main, between ...

TO GO HUNGRY FOR FREEDOM.

Russian Political Prisoners on Unique Strike.

Starvation Is Programme in Moscow Jails.

Excitement Caused by Elections Increased.

[BY THE ASSOCIATED PRESS—A.M.]

MOSCOW, April 6.—The political prisoners with whom the local jails are crowded have declared a "hunger strike" (refusing to partake of food,) to compel the authorities to bring them to immediate trial or order their release.

Many of the prisoners have been three months in jail without being confronted with the charges against them, notwithstanding the fact that Interior Minister Durnovo, in an official order made public some time ago, instructed the local officials throughout the empire to confront prisoners within twenty-four hours with the charges which caused their arrest. But the police have received instructions to hold by administrative order all prisoners against whom no definite charges could be brought.

The determination of the political prisoners to starve themselves has increased the excitement caused by the election campaign which closed Sunday. Strong detachments of Cossacks are patrolling the industrial quarters. Witte, president of the senate, heads the "block" party's list of twelve candidates for the lower house of parliament. They are bidding strongly for Progressive support, announcing that they have severed all connection with the reactionists.

On account of their defeat in the elections in St. Petersburg Monday, the Octoberists have separated from the conservative allies and added more radical allies to their ticket, thus bidding for Progressive support. The reactionaries are charged with resorting to bribery.

ROBBERS' LEADER CAUGHT.

[BY THE ASSOCIATED PRESS—A.M.]

ZURICH (Switzerland) April 6.—The ringleaders of the band which robbed the Mutual Credit Bank of Moscow of 2,500,000, March 20, has been arrested here. He is a young Russian who arrived in Zurich April 3 and had been drinking heavily. The police took him into custody on the charge of intoxication and found among his belongings a wallet filled with Russian bank notes. When the prisoner became sober he voluntarily confessed that he had headed the band of nineteen men who robbed the bank.

STARVATION PEASANTS IN HOSPITALS

[BY THE ASSOCIATED PRESS—A.M.]

SARATOFF (Russia) April 6.—The famous agrarian disorders which broke out recently in the district of Atkarsk have been repressed with great severity. A large number of peasants confined in cutting wood in private forests have been sent to hospitals on account of beatings to which they were subjected.

LONDON, April 6.—According to the outstanding in financial circles here, the Russian loan of $600,000,000 will be placed immediately after Easter in Berlin, York, London, Paris and Amsterdam, New York getting $60,000,000.

REBEL CHIEF EXECUTED.

[BY THE ASSOCIATED PRESS—A.M.]

MITAU (Courland, Russia) April 6. Rennenkampf, chief of the revolutionary forces which pronounced death sentence against the reactionary officials during the recent revolutionary disturbances here, was executed today.

VLADIVOSTOK, April 6.—The trial of twenty-three soldiers who mobbed and killed unpopular officers in the October mutiny has been concluded. Two of the accused were sentenced to death, six others to imprisonment at hard labor.

ELECTION RESULTS.

[BY THE ASSOCIATED PRESS—A.M.]

KOVNO (Lithuania, Russia,) April 6.—The elections to the provincial convention have been completed. The delegation consists of twenty-nine Poles, thirty Russians, three Lithuanians, eleven Little Russians and twenty-five Jews.

MINSK (Russia) April 6.—The election to the municipal conventions has been completed. The delegation is composed of sixty-four Radicals, including twenty-eight Jews, and thirty-six Poles.

TOMSK (Province of Volhynia, Russia,) April 6.—An engineer and a lawyer, both Jews, have been elected to the provincial convention.

DUTT PRACTICALLY BROKEN.

Matter of Time When Discrimination Against American Wares Will Entirely Disappear.

[BY THE ASSOCIATED PRESS—P.M.]

SAN FRANCISCO, April 6.—The Call says that the boycott on American goods in the Orient is practically broken. Returning tourists, business men and Chinese who arrived from the Inner America say that it is a matter of time when the discrimination against wares from this country will entirely disappear.

Charles Lambert has just established a branch of the Imperial government in this province, in the very heart of the boycott. He says there is positive discrimination against American goods in that province, but in any of the small places he visited, such as Kiu Leung, a silk merchant town, where the trouble started, and Canton there are as many signs of Chinese firms which are handling American goods, and they are finding many buyers."

GOLDEN TIMBER FOR SALE.

MISSOULA (Mont.) April 6.—Inspector Bellow of the Flathead Indian reservation has received instructions from Washington to sell off eight million feet of timber blown down in the recent blizzard. The government will allow purchasers of the timber to erect temporary sawmills on the location, with which to manufacture the marketable products. Agents say that prompt action must be taken to save the immense amount of timber.

Daughters of Maritime Provinces.

[illegible] this association will be held in Mail, [illegible] 217 S. Broadway, at 2 o'clock on the evening of the 10th inst. All matrons of the Order of Canada are invited to attend.

PICTURES FREE.

For The Sunday Times.

A series of ten [illegible] and fish pictures [illegible] will be put out with the Sunday Times, [illegible] 8th. They are printed on good [illegible] background, suitable for framing.

Boys' [illegible] Extra

Boys' [illegible] also pla[illegible] all sizes; [illegible] the assor[illegible]

Men's [illegible] 69c

This is [illegible] many a day. [illegible] to make [illegible] will be just [illegible] opening day [illegible] serviceable [illegible] In the popu[illegible] cuffs; some [illegible] range of [illegible] main floor, [illegible] you have yo[illegible]

Guara[illegible]

Razors that [illegible] low ground; [illegible] not satisfac[illegible] each 49c.

50c

Men's work [illegible] chambray; go[illegible] lar; tan color[illegible] out; sizes 14½ [illegible] 8, each 39c.

TO GO HUNGRY FOR FREEDOM.

Russian Political Prisoners on Unique Strike.

Starvation Is Programme in Moscow Jails.

Excitement Caused by Elections Increased.

[BY THE ASSOCIATED PRESS—A.M.]

MOSCOW, April 6.—The political prisoners with whom the local jails are crowded have declared a "hunger strike" (refusing to partake of food,) to compel the authorities to bring them to immediate trial or order their release.

Many of the prisoners have been three months in jail without being confronted with the charges against them, notwithstanding the fact that Interior Minister Durnovo, in an official order made public some time ago, instructed the local officials throughout the empire to confront prisoners within twenty-four hours with the charges which caused their arrest. But the police have received instructions to hold by administrative order all prisoners against whom no definite charges can be brought.

The determination of the political prisoners to starve themselves has increased the excitement caused by the election campaign which closed Sunday, flowing detachments of Cossacks are patrolling the industrial quarters. Muromtseff, president of the senatvo, and the "block" party's list of twelve candidates for the lower house of parliament. They are bidding strongly for Progressive support, announcing that they have severed all connection with the reactionists.

In account of their defeat in the elections in St. Petersburg Monday, the Octobrists have separated from their conservative allies and added more liberal names to their ticket, thus bidding for Progressive support. The Octobrists are charged with resorting to bribery.

ROBBERS' LEADER CAUGHT.

[BY THE ASSOCIATED PRESS—A.M.]

ZURICH (Switzerland) April 6.—The leaders of the band which robbed the Mutual Credit Bank of Moscow of 875,000 rubles, March 30, has been arrested here. He is a young Russian who arrived in Zurich April 3 and had been living heavily. The police took him into custody on the charge of intoxication and found among his belongings a valise filled with Russian bank notes. When the prisoner became sober he reportedly confessed that he had been the band of nineteen men who robbed the bank.

TEN PEASANTS IN HOSPITALS

[BY THE ASSOCIATED PRESS—A.M.]

KRATOFF (Russia) April 5.—The agrarian disorders which broke out recently in the district of Atkarsk have been repressed with great severity. A large number of peasants convicted in cutting wood in private forests have been sent to hospitals on account of beatings to which they were subjected.

LONDON, April 6.—According to the London financial circles here, the Russian loan of $400,000,000 will be placed immediately after Easter in Berlin, London, Paris and St. Petersburg. New York getting $40,-

REBEL CHIEF EXECUTED.

[BY THE ASSOCIATED PRESS—A.M.]

MITAU (Courland, Russia) April 6. Lieutenant Koch, chief of the revolutionary forces which pronounced death sentence against the reactionary officials during the recent revolutionary disturbances here, was executed today.

VLADIVOSTOK, April 6.—The trial of forty-three soldiers who mobbed and killed unpopular officers in the October mutiny has been concluded. Two of the accused were sentenced to death and others to imprisonment at hard labor.

ELECTION RESULTS.

[BY THE ASSOCIATED PRESS—A.M.]

KOVNO (Lithuania, Russia,) April 6. The elections to the provincial conventions have been completed. The delegation consists of twenty-nine Poles, thirty Russians, three Lithuanians, eleven Little Russians and five Jews.

ZHITOMIR (Russia) April 6.—The elections to the municipal conventions have been completed. The delegation is composed of sixty-four Radicals, including twenty-eight Jews, and thirty Poles.

VOLODOMIR (Province of Volhynia, Russia) April 6.—An engineer and a merchant, both Jews, have been elected to the provincial convention.

CHINESE NOT PRACTICALLY BROKEN.

Boycott of Time When Discrimination Against American Wares Will Entirely Disappear.

[BY THE ASSOCIATED PRESS—P.M.]

SAN FRANCISCO, April 6.—The steamship says that the boycott on American goods in the Orient is practically broken. Returning tourists, Japanese and Chinese who arrived on the liner America say that it is a matter of time when the discrimination against wares from this country will entirely disappear.

Consul Lambert has just established a branch of the imperial government in his province, in the very heart of the boycott. He says there is positive discrimination against American goods in that province or any of the small places he visited.

Wu Ki Leung, a silk merchant of Canton, where the trouble started, says in Canton there are as many as 100 Chinese firms which are handling American goods, and they have many buyers."

TIMBER FOR SALE.

MISSOULA (Mont.) April 6.—Inspector Bellew of the Flathead Indian reservation has received instructions from Washington to sell off eight million feet of timber blown down in the recent blizzard. The government will allow purchasers of the timber to erect temporary sawmills on the reservation, with which to manufacture the salvable products. Agent Bellew says that prompt action must be taken to save the immense amount of timber.

Daughters of Maritime Provinces.

The meeting of this association will be held in Pythian Hall, 639 S. Broadway, at 8 o'clock on the evening of the 10th inst. All natives of the Maritime Provinces of Canada are invited to attend.

PICTURES FREE.

Given Away by The Sunday Times.

A series of ten pen and ink sketches by famous artist will be put out, one each week with the Sunday Times, commencing April 8th. They are printed on good quality paper with background, suitable for framing.

Excursion to Go East C. Haydock.

Via Salt Lake Central R.R., 238 S. Spring.

The Broadway Department Store

Thousands of Fashionable Suits for Easter Wear

Values Up to $17.50

On Sale Today $10.00

New Styles—New Fabrics—All Sizes for Men and Boys

Here's an event of important interest to every man in Los Angeles, a sale of high grade clothing at $10.00. Not odds and ends or passe numbers, but new, snappy, up-to-the-minute clothing, such as you see featured now in exclusive stores at fancy profits. Easter is the time of times in the year when good clothing is most in demand. It's also the time for specialty houses to tack on the little additional profits. Our methods are different—we offer you the sort of clothing most in demand at the right time and at cut prices. Our $10.00 suit sales in the past have been famous from point of value-giving and those who know and appreciate good merchandise are quickest to take advantage of these sales. You never saw such a broad and comprehensive collection of wanted fabrics, styles and colors. There are single and double breasted suits in the latest and most approved patterns—plenty of the popular grays, and they have the call just now. There are also plain blacks and blue. All well tailored, with shape-retaining fronts and are lined with good alpaca, serge or Venetian lining. Our regular values up to $17.50 in this sale today at, each, $10.00. SECOND FLOOR.

Boys' Golf Shirts 48c

Boys' soft golf shirts; good materials; sizes 12 to 14. Special leader today, second floor, each, 48c.

Boys' Spring Suits Extra Good $6.50 Values ... $4.75

Boys' high grade spring suits, made from pure wool worsteds, Scotch tweeds, donegals and cheviots; also blue serges; very newest patterns; well tailored, trimmed and lined; Buster Brown, Eton and sailor blouse styles for boys to 8 years; double breasted and Norfolk styles for larger boys; $6.50 and $7.00 ones. Today, second floor, each, $4.75.

Men's New Spring $3.50 Trousers $2.50

An extra fine assortment of men's new spring trousers, made from fine wool Scotch tweeds, cheviots, fancy worsteds, etc.; all well tailored and lined; very best of patterns to choose from, including stripes, checks, mixtures and plain colors; perfect fitting trousers; all sizes, 30 to 46 waist measure; worth regularly up to $3.50. On sale today on the second floor, the pair, $2.50.

MEN'S NEW SPRING AND SUMMER HATS

Latest Blocks—$2.50 and $3.00 Values $1.75

Men's new soft and stiff hats for spring and summer wear; soft hats in fedora, telescope, four-dent and Truly Warner shapes; derby in the new high crown and curled brim; others in low and medium crowns with flat, wide or narrow brims; black only; soft hats are in black and all the new shades of pearl, brown, olive and nutria. Not a hat in the lot worth less than $2.50 and most of them $3.00 values. On sale today on the second floor, choice, each $1.75.

Child's $3.00 Sailor Hats $1.98

Children's straw sailors, made from extra fine Milan braids in brown, champagne, red and plain white; either long silk streamers in colors or trimmed with black velvet; actually worth $3.00. Today on the second floor in the children's hat department, each $1.98.

Boys' 75c Straw Hats 48c

Boys' straw hats in fedora, four-dent and Optimo shapes; made from Milan or split braid in either white or mixed colors; fitted with good silk band and leather sweat bands; good 75c values. Today on the second floor, boys' hat department, each 48c.

"Griffon" Shirt for Boys $1.00

Boys' high grade shirts, the famous "Griffon" brand; in all the newest spring patterns, also plain white; some have pleated fronts; both soft and stiff styles; perfect fitting; all sizes; no better shirts made for the money. Our special leader at $1.00. These on the second floor.

An Important Purchase of Women's Fine Footwear

Some 1500 Pairs— Spring Styles and Novelties $1.98

None Worth Less Than $3—Many $3.50

Some 1500 pairs of women's fancy footwear, embracing the newest styles; many novelties. A lot that our buyer secured at near to half their actual value. All the newest and most desirable styles and shades are included in this lot. Just the shoes to match the new spring gowns in suedes, silks or colored vici; also an endless variety of high grade bright patent and fine glace kid. We have them in the window now. The entire purchase goes on sale today. For convenient choosing we've divided them into four lots. There are none worth less than $3.00; many of them worth up to $3.50. We can't say how long they are going to last at the price, so better be among the early buyers. It's an opportunity to secure new Easter footwear at a great saving. The pair, $1.98. AISLE 8.

Men's Shoes and Oxfords

FAMOUS "SNOW" BRAND Never Less Than $3.50..... $2.48

Here's good news for the men. We secured a small lot of the Geo. E. Snow Branded shoes and oxfords for men; new spring styles in tan Russia calf; light or dark shades; strictly hand-welted oak soles; Blucher or lace effects; stylish comfortable toe shapes; many extreme styles suitable for young men. These shoes are never priced anywhere for less than $3.50. There are all sizes in the lot, but they are going to go quickly. While they last today, your choice, the pair, $2.48. Main floor, aisle 9.

Drugs and Toilet Necessities

Good Bargains Saturday—Aisles 4 and 5

FLORIDA WATER—Original M. & L.; sells regularly at 50c. Special price today, the bottle..... 39c

LAVA SOAP—Removes paint, grease or ink from the hands or face; 5c cakes. Today, each..... 3 3/5c

LITHIA TABLETS — Warner's three-grain; 25c size. Today the bottle..... 15c

BENZINE—Purified; the best 10c size. Today, the bottle..... 7c

TOOTH PASTE—Euthymol; perfect antiseptic; 25c size. Today, box..... 13c

HOT WATER BOTTLE—Goodyear rubber; No. 3 size; serviceable bags; cheap at 75c. Today, each..... 63c

NESTLE'S FOOD—Recommended by physicians; 50c size. Today..... 33c

SATIN SKIN CREAM—Very popular face preparation; regular 25c size. Today, each..... 19c

Women's 35c Kerchiefs 25c

Women's fine swiss handkerchiefs; scalloped or lace edge; embroidered; new patterns; regular 35c value. On sale today, aisle 2, each 25c.

Unlaundered handkerchiefs; linen initial; soft quality; narrow hemstitched hem; small embroidered initials; a bargain at 15c. Today, aisle 2, each..... 12 1/2c

Linen handkerchiefs; narrow hemstitched hem; extra special values for today's selling, aisle 2, each..... 4 1/2c

All Silk Fancy Ribbon 4 AND 5 INCH—50c VALUES 25c

All silk fancy ribbons, suitable for millinery purposes; printed warp; floral designs; good quality; heavy body; new designs; 4 and 5 inches wide; regular 50c values. Today, aisle 1, the yard, 25c.

Easter Neckwear Values to $1.50..... 49c

Women's fine neckwear; new styles; stock collars mostly; made of silk and chiffon; tab effects; suitable for dress, street or evening wear; regular values to $1.50. Today, each 49c. Aisle 2.

PRETTY EMBROIDERIES WIDTHS TO 5 INCHES—VALUES TO 15c 5c

Pretty embroidery edges and insertions on good quality swiss, nainsook and cambric; deep, well wrought edges; new patterns; widths to 5 inches; regular values to 15c. Today, aisle 2, the yard, 5c.

15c Normandy Val. Laces 5c

Normandy Val. laces, edges and insertions; dainty patterns; firm mesh; widths up to 4 inches; regular values to 15c. On sale today, aisle 1, the yard, 5c.

Liberal Grocery Savings

Fourth Floor---Both Phones 337

CHEESE—New York double state cream. Today, the pound..... 19c

BUTTER—Choicest creamery, full pound. Today..... 27c

PEANUTS—Blanched salted; regular 20c grade. Saturday, pound..... 15c

OLIVES—Large ripe mission; gallon cans. Today..... 79c

MACKEREL—Soused; canned. On sale Today, the can..... 8c

SARDINES—Imported. On sale today, the can..... 10c

SAUSAGE—Vienna; in tomato sauce; 10c cans. Today, each..... 7c

CORNED BEEF—Eastern canned; 15c ones. Today, each..... 10c

LOAF SUGAR FREE—With every pound of Tetley's celebrated India or Ceylon tea we will give 2 pounds of loaf sugar free.

$1.00 New Tinsel Belts 49c

New tinsel belts in gold and silver; crush and braid effects; assorted designs; buckles to match; regular values to $1.00. On sale today, aisle 3, each 49c.

Nickel Alarm Clocks 65c

Nickel plated alarm clocks; plain dial; loud ringing alarms; 32-hour movements; reliable time keepers; values up to $1.00. On sale today, aisle 4, choice each 65c.

SPRING CATALOGUE NOW READY

Men's Shirt Sale Still On

69c, 75c and $1.00 Values All Sizes—50c Each

This is about the best shirt news we've had to tell in many a day. Vigorous buying, Friday, has not served to make a deep impression on the quantity. There will be just as good bargains for today as on the opening day. Samples mostly, all made of good serviceable materials; well laundered; properly cut. In the popular golf style with attached or detached cuffs; some with two collars to match. Complete range of sizes from 14 to 17. Find these on the main floor, aisle 8. They are worth up to $1.00, and you have your choice at, each, 50c.

Guaranteed Razors 49c

Razors that are manufactured from finest steel; hollow ground; fully guaranteed; we exchange them if not satisfactory; values to $3.00. Aisle 4, today, each 49c.

Basement Things You Need

Saturday Price Helps

WASH TUBS—Largest size; galvanized iron; a bargain at 75c. On sale today, each..... 69c

DISH PANS—8 quart size; gray granite; all perfect; good 50c value. Special today, each..... 35c

BIRD CAGES—We've just received a new and extensive line; size 10x12; a bargain at $1.10. On sale today in the basement, each.. 98c

WATER BOTTLES—Glass, 3 pint size; several styles to select from. On sale today in the basement, each..... 19c

GARBAGE OR ASH CANS—Heavy galvanized iron; 8 gallon size; with bail handle and cover; never sell for less than 98c. Today in the basement, each..... 89c

TEA POTS—Japanese china; medium size; never sell for less than 25c. Today, each..... 19c

50c Set of Cups and Saucers 39c

White cups and saucers; tea size; strong handles; a bargain at 50c; 6 of each. Today, the set complete, 39c.

25c Easter Gift Books 17c

Splendid line of Easter gift books; wide range of titles, including "Evangeline," "Old Christmas," "J. Cole," "Treasure Island," "Robert Hardy's Seven Days," "Scarlet Letter," "Abbe Constantine," and numerous others. These are in white and colored binding with gilt letterings; regular price 25c. Today on the third floor, each 17c.

Boys' Harkaway Books 10c

The "Harkaway" books for boys; full line of titles; splendid binding; good titles; clear print; the kind that sell in most places at 25c. Today, third floor, each 10c.

Everything for Artists

We are thoroughly equipped to supply artists with all their needs at our customary low prices. Palette, palette knives, "T" squares, brushes, drawing sets, china paints and oil and water colors are here in great variety. This department on the third floor.

50c Shirts 39c

Men's work shirts made of good strong chambray; good size; well made; lock collar; tan colors; double stitched throughout; sizes 14½ to 17; 50c ones today, aisle 8, each 39c.

50c Underwear 39c

Men's balbriggan underwear, plain or honeycomb style; full size; well finished; ecru color; drawers double seated; reinforced; heavy facing; 50c values; aisle 8, today 39c.

Women's 35c Vests 25c

Women's lisle finished pure white summer vests; swiss ribbed; low neck sleeveless style; silk taped; fancy lace yokes; all sizes; regular 35c values; aisle 6, today each 25c.

Developing Powder 19c

Argo developing powder; 6 tubes to the box; regular price 5c a tube; specially priced for today on the third floor in kodak department, box 19c.

Blue Print Paper 15c

Blue print paper; size 3¼x4¼, 4¼x4¼ and 4x5; 2 dozen sheets to a box; your choice of all sizes; worth regularly 20c; today, third floor, the box 15c.

RAID GANG OF BIKE THIEVES.

Ten Wheels Confiscated Which Boys Had Stolen.

Dealers Fooled by Notes from "Widowed Mothers."

Three Lads Taken and Police Are Hunting Others.

The existence of a regularly organized gang of bicycle thieves who have been doing a wholesale business of late, was accidentally discovered by the police, and yesterday three of the gang of six were arrested.

All are boys between the ages of 12 and 14 years, but their operations have been managed with the skill of expert and veteran crooks. Of late the police have literally been overwhelmed with reports of bicycles being stolen, and they now believe the six lads are responsible for a very large percentage of the thieving.

Yesterday Lawrence Fleming, Richard O'Brien and Alverdo Rice, all under 14 years of age, were placed under arrest and are now confined in the Detention Home pending their trial.

A detective discovered young Fleming and placed him under arrest on suspicion as he had learned that the lad had sold a stolen wheel. The boy is said to have confessed and to have implicated Richard O'Brien in the stealing.

When the officer arrested the O'Brien boy the lad confessed to taking a great many wheels, told where they were stored in an abandoned shed in the southeast part of the city, and in his story implicated four other boys whom he names besides the Fleming boy. Later one of these boys, Alverdo Rice, was arrested.

WHEELS DISCOVERED.

When the police visited the shed in question they discovered ten bicycles which had been stolen from various parts of the city by the youthful gang of thieves. One of the boys implicated by young O'Brien is said recently to have served a sentence in the Detention Home for petty larceny. As the lads wanted by the detectives are still at large the officers declined to make public their names yesterday, but declared they had the ringleaders of the gang under arrest.

The police say the boys have stolen about twenty-five wheels of late and have succeeded in selling all but the ten found, to various dealers.

The work of the lads was smooth in the extreme. The plan was to calmly walk up to a wheel standing at the curb, mount and ride away. When they desired to sell one of the stolen bicycles a note would be written as by the mother of one of the lads. These notes recited the fact that the writer was a widow and needed money. Her husband had owned the wheel which her small son had with him and would the dealer kindly take the bicycle and give the lad what ever it was worth.

DEALERS BUY BICYCLES.

This scheme worked very well despite the fact that second-hand bicycles are not in high demand. The notes always were neatly written and worked on the sympathies of the dealer who in every case bought the wheels offered and gave the innocent-looking lad who bore the note a liberal price for the machine.

The boys grew prosperous and when they found how easy the money came they grew careless. At first they were sure to tackle a dealer but once. One day, however, it is alleged the three boys under arrest found themselves in need of money and so each wrote a note to the same dealer and each took one of the bicycles they had stored away and proceeded to dispose of them to him. When the first boy came in he bought the wheel and even stood for the appeal of the second lad, but when the third young rascal appeared the dealer was suspicious and notified the police of the happenings with the result that the scheme of the boys was uncovered.

CHASES NEGRO; MOB MENACES.

EVIDENT FEAR OF A RACE WAR AROUSES BLACKS.

Detective Zeigler Pursues Accused Man for More Than a Mile and Upon Capturing Him Is Threatened by Sympathizers With Prisoner—Police Disperse Crowd.

John Davis, a negro, who has been living for some time with Maggie Marsch, a white woman, was arrested by Detective Zeigler last evening, after a pursuit extending over a mile. A mob of 100 negro sympathizers, believing Davis was to be lynched, interfered with and threatened the officer.

A warrant for the negro's arrest was issued yesterday afternoon by Prosecuting Attorney Beebe, charging Davis with adultery. When the officer appeared at the house occupied by the couple, in Leonard street, Davis suspected Zeigler's mission, and dashed out through the rear door of the place.

The negro then led the detective a chase over a circuitous route, through a portion of the city which he knew thoroughly, thus placing the officer at a decided disadvantage.

At one stage of th echase, while Davis was beyond the sight of Zeigler, the latter overtook two boys who had been hunting, both carrying shotguns. They joined the detective in the chase, and several negroes, who had been watching the progress of the chase, immediately gave the cry of an impending lynching. In alarm, negroes poured out of their homes for blocks around.

When Davis was finally caught by the officer and taken to his home, the two were followed by over 100 colored men, who demanded an explanation, and threatened violence to the detective.

Zeigler quieted the mob as much as possible, and sent a hurry-up call for officers to the Central Police Station. Sergt. Haupt with a detail of four officers hastened to the scene of the disturbance, but an hour was required to disperse the gathering.

Davis and the March woman were placed under arrest and locked up in the City Jail last night. Davis has been in trouble recently, having been arrested on a charge of criminal assault. It is thought the association of this crime with his chase last evening led to the apprehension of other negroes that a race war impended.

It was stated at police headquarters last night that a charge of perjury might be lodged against Davis, in connection with his statement made on the witness stand while his trial on the assault charge was in progress.

BEECHAM'S Cold Cure, guaranteed cure, twenty-four hours. Sun Drug Co. (3 stores.)

COLTONITE IN JAIL.

Drives Into City and at Once Mixes With Liveryman, Whom He Is Charged With Stabbing.

J. W. McClellan of Colton is in the City Jail under a charge of assault, and M. M. Brady is laid up with a serious stab in his left side as the result of a row in the livery barn run by Brady on McPherson street near Twelfth.

According to the police, McClellan had just driven in from Colton and had stopped at Brady's barn. Brady is alleged to have said something which angered McClellan whereupon the latter climbed down from his wagon and a hot argument followed.

Soon the men came to blows and McClellan whipped out a knife and is said to have stabbed Brady in the side. A passerby separated the men and pulled McClellan away from Brady, whereupon McClellan is alleged to have turned upon the peacemaker. This man held McClellan, however until the arrival of the police.

MYSTERIOUS ASSAULT.

Aged Teamster Assaulted and Spirited Away, Supposedly by Enemies in Totem Camp.

A man who is said to be John Jones, an aged teamster, was knocked from his wagon yesterday by a rock hurled by some miscreant. Jones was driving down Los Angeles street between First and Second streets when struck by the missile. The old man fell unconscious in the street and almost immediately several men, declaring he was a friend, picked him up and drove off with him, in his wagon, saying they would take him to his home.

The police were notified, but reached the scene after Jones had been taken away.

No one saw the rock, thrower in the act of hurling the heavy stone, but the police think the man who threw the rock, with several friends, carried away the unconscious man in an effort to escape responsibility for their deed.

It is believed the old man is seriously and perhaps fatally injured. Every effort will be made to learn his identity and to apprehend the rock thrower.

The teamster had incurred the enmity of union men with whom he refused to affiliate, and it is surmised that the attack was made upon him for this reason.

SHOOTS AT MOTORMAN.

Apparently Drunken Driver Fires and Flees When Car Gives Wagon Close Call.

Late yesterday afternoon, as a Seventh-street car was passing Westlake Park, wagon No. 1297, belonging to the Purity Dairy, approached the car, apparently in charge of a drunken driver. He almost ran into the car and then as he pulled around in front of it, suddenly turned and fired a shot from a revolver at the motorman.

Immediately a number of men jumped from the car and started after the milkman, but if he was drunk he was at least sober enough to get away from trouble, for he lashed his horses and drove rapidly south from Seventh street through an alley.

Fortunately the bullet went wide of its intended mark and did not even hit the car, but those who witnessed the deed say it was entirely unprovoked, as the narrow escape the driver made was not in any sense the fault of the motorman.

ENDS LIFE UNDER HOUSE.

Charles Kruhich Shoots Himself in the Head While Temporarily Insane.

Charles Kruhich, while temporary insane, crawled under the house in which he lived at No. 841 Sunset boulevard and committed suicide by shooting himself in the head. Kruhich was 50 years of age and leaves a widow.

For several years Kruhich has been a sufferer from nervous prostration, and it is said has threatened to end his life before. Kruhich was discovered immediately by his wife, who was in the house, hearing the shot. Neighbors assisted in removing him from beneath the house and the police ambulance was summoned, but the man died before it arrived.

The body was removed to Garrett & Co.'s morgue, where an inquest will be held this morning.

WHIRLED ON SHAFT.

Amazing Escape from Serious Injury of Man Caught in Machinery and Stripped of Clothing.

While oiling machinery yesterday at the factory of the Acme Sash and Door Company, Melvin Norwood, aged 21 years, was caught by a shaft and whirled around and around until all of his clothing, even to his shoes, had been stripped from his body. Yet he escaped serious injury.

Young Norwood was hurried to the Receiving Hospital by his companions, who thought he was badly hurt. In the hospital he talked of his experience. He said that, while it all occurred within a few seconds, it seemed hours. While he was on the shaft he thought he was smothering to death.

Norwood was standing on a ladder, when the sleeve of his coat caught. As he jerked it away, the ladder slipped and he fell against the shaft and was instantly whirled about. Then he lost consciousness and came to only when his shoes were ripped off and he fell across a beam below the big shaft.

The police surgeon found no bones broken and only a few bruises on Norwood's body. He may be able to return to work in a day or two, none the worse for his experience. He is now at his home, No. 1019 Byron street.

THROWS SCOTTY OVERBOARD.

SUCH IS NEWS FROM DESERT ABOUT BILL KEY.

The Latter Is Said to Have Been in Conference With the District Attorney in His (Key's) Hiding Place on the Desert Yesterday Afternoon—Arraignment Today.

[BY DIRECT WIRE TO THE TIMES.]

SAN BERNARDINO, April 6.—[Exclusive Dispatch.] Walter Scott will be arraigned tomorrow morning before Justice Thomas. Scotty may find a surprise waiting him in the person of Bill Key, alias Keyes, who is expected to arrive in the morning from the desert with Attorney Bledsoe.

The two have been in conference at Key's hiding place on the desert this afternoon, and word is given out that Key will surrender and testify against Scotty.

The proceedings tomorrow morning will simply be an arraignment of Scotty and Key, if the latter arrives. The date for the preliminary examination will be fixed and the bond given. It is certain the preliminary will be set several weeks off to permit the authorities to get their witnesses together, one of whom is now in the Providence Mountains.

LIVED IN SHAME FOR DAUGHTER.

MOTHER SELLS BODY TO BUY AN EDUCATION.

Confession Which Creates Commotion in Pittsburgh Courtroom Follows Habeas Corpus Proceedings Brought by Western Man to Obtain Possession of His Child.

[BY DIRECT WIRE TO THE TIMES.]

PITTSBURGH, April 6.—[Exclusive Dispatch.] On the witness stand in the Common Pleas Court, Mrs. Lizzie Lambert Walters this afternoon declared that love for her daughter and a desire to educate her in a fashionable school, led her to adopt a life of shame, which she has lived since a year ago last November.

When the testimony was wrung from the mother, Ruth Walters, the fourteen-year-old daughter of the woman, uttered a piercing scream, and fell unconscious to the floor. While she was being carried out, the mother declared to the court: "I have sold my body and soul for my daughter, and I will be satisfied to see her happy. But rather than give her father possession of her, I will kill both him and her. I mean just what I say."

The case was a habeas corpus proceeding brought by William J. Walters of Portland, Or., a mining engineer and general manager of the Western Smelting and Mining Company, to secure possession of his daughter.

ALMOST SCARED TO DEATH.

DYING STATEMENT FRIGHTENS.

[BY THE ASSOCIATED PRESS—P.M.]

OAKLAND, April 6.—George Jones, the hostler who was shot five times by Riley Grannon, an exercise boy, during a quarrel over a game of cards at Emeryville yesterday, was almost literally frightened to death this morning.

Jones's condition was much improved today, but when he was asked to make a dying statement, which required him to believe that he was about to die, he grew worse, and when the officials returned, after having left him alone to sign the statement, they found life almost extinct, and the paper unsigned.

Grannon was captured on a train between Point Richmond and Martinez yesterday afternoon, and taken to the Contra Costa County Jail, being returned to the County Jail here this morning.

HOME PHONE 3544
YALE DENTISTS
444 S. BROADWAY
In Parmelee-Dohrmann Bldg.
The largest and handsomest dental office on the Pacific Coast. Every painless method and modern instrument known to dentistry will be found in these offices. We want to ask just one favor. Please call upon us get our prices, see our elegant office and talk with us before going elsewhere for your work. We employ only mature men who are proven experts in dentistry.
For the next ninety days we make the BEST SET OF TEETH FOR $5.00. No $8, no pay. Teeth for less cannot be of the best material. We use no other.
Gold Bridge Work $5.00
Gold Crown $5.00
Gold Fillings ..... $1.00 and up
Silver Fillings ..... 50c and up
Cement Fillings ..... 25c and up

Today Only

China Silk and Lawn Shirt Waists At This Price.

China Silk Waists Worth up to $5.00

And Lawn Waists Worth up to $3.50

Every One Of These Waists Prettily Trimmed

Choice At $2.00

Swiss embroidered and lace insertion; new styles open back, front and long sleeves; open back and long sleeves; also short sleeves and open back; all sizes in the lot, but not all sizes in every style.

Be On Hand Early for the Greatest Values Ever Offered.

Machin Shirt Company

Makers Of High Grade Shirts

124 S. Spring St.

HEALTH IN THE FOOD

Every one knows that Royal Baking Powder is absolutely pure. The housewife uses it with confidence, and she is justified in so doing.

But how few realize that Royal Baking Powder is a direct product of the healthful and delicious grape! The product of the grape, crystallized and ground, is the cream of tartar which forms the active principle of every pound of Royal Baking Powder.

Fruit properties are needful for the healthfulness of the body, and the grape as used in Royal Baking Powder is the most valuable and healthful of all.

Royal Baking Powder

produces food remarkable both in flavor and wholesomeness.

ROYAL BAKING POWDER CO., NEW YORK

Beginning this evening, and until further notice

The New

Parmelee-Dohrmann Store

436-444 South Broadway

Will Be Open Saturday Evenings

in order that all may have an opportunity to view the beautiful exhibition of rare China, Cut Glass and Art Wares, which is much more effective and striking under the illumination of fifteen hundred electric lights. This arrangement is made particularly for the benefit of those who were unable to attend the formal opening.

A Special Inducement for This Evening

will be an assortment of handsomely decorated art china vases in urn shapes, cylinders, globes and rose bowls. Bought to sell at $3.00, $2.50 and $2.00. Choice for this special occasion..... $1.25

The Removal Sale

Continues at the

Old Store, 232-234 S. Spring

MEN'S CLOTHING

Easter Special

A 50c Hat Brush Free with every purchase of a Man's Hat or Suit Today

These are good imported brushes—German made—and will wear just as well and give as much satisfaction as any brush that would cost you 50c in any store. We offer these brushes just to attract attention to our spring stock of men's clothing and hats, which is now complete in every detail. We're in the men's clothing business, and are going to give the same good values that have always been characteristic of this store. $15, $20 and $25 suits are our strong point.

"Easter Bonnets" for men only.
Imperial Hats—all styles—$3.00
Stetson's Hats—$4 to $12.

LOWMAN & CO.
131 SOUTH SPRING ST.

Nobby Oxfords

It would be difficult to find any store which did not offer its footwear as nobby and becoming. The marked exclusiveness of our styles entitles them to be called something more than nobby and stylish. Discriminating purchasers will appreciate the distinction.

INNES SHOE CO.
258 South Broadway
231 West Third Street

In the stock market of life and health, don't go "short on reds."

It is the "red" in the blood that gives you glowing health, color, vitality, a clear brain, the snap and fire to corner success.

Apitezo

the crisp, delicious food that sends vegetable iron into your blood, reddens it and brings color to your cheeks.

In exactly right proportion Apitezo sends concentrated nourishment to every cell of the brain.

Apitezo tastes good—You'll like it—It will like you. Eat Apitezo with a little milk or cream, and add to your increased vitality.

Put up in two forms, Apitezo Flakes and Apitezo Grains; the quality is the same.

Sold by grocers everywhere.

Liberal Alliance

Of Los Angeles

Gives all necessary instruction

CITIZENSHIP

229 N. Spring St., Rooms 7 and 8. Home 7011. Main

FASTIDIOUS HAVANA CIGAR

Columbus Buggy Co. VEHICLES

Standard the World Over

CORNER MAIN AND TENTH STS. LOS ANGELES

"The Morning After."

The depressing effect following a night of conviviality is quickly dispelled by the use of Pluto Tablets. They restore tone to the stomach, soothe the nerves, purify the kidneys, induce natural, refreshing sleep, and make you look and feel years younger. 50 cents. Book Free.

AT ALL SUN DRUG STORES

See Our $95 Piano

Pacific Music Co.

437-439 So. Broadway

Phones 933—Home, Main

Auctions.

Auction

Saturday, April 7, 10:00 a. m.

Furniture---Carpets

730 SOUTH SPRING ST.

Special consignment of furniture, carpets must be disposed of to-day, to date, consisting of odd dressers, commodes, enameled iron beds, springs, mattresses and bedding, parloniers, bedroom suits, rockers, chairs, extension tables, ladies' bookcases, hall trees, 1 square pianos, stands, sideboards, Morris chairs, Windsor mirror front folding beds, parlor cabinet folding beds, portieres, curtains, clocks, carpets, art squares, kitchen cabinets, cook stoves, ranges, utensils, etc., etc. All must be sold on this date.

RHOADES, REED & RHOADES
Both phones 1259. Auctioneers

Auction

of High Grade Furniture Tues., April 10th at 10:00 a. m.

At 1205 Norwood street, near Compton, one mahogany bedroom set, $125; weathered oak library and dining room set, expensive upholstered parlor suite, mirrors, beautiful lace curtains and portieres, portieres of the newest kind, Pompeiian lamp with onyx base, beautiful; body Brussels and tapestry carpets, ladies' writing desk, two bedroom suites, fine mattress and bedding, chiffoniers, dressers, polished green oak and weather oak extension tables and leather chairs to match, gas stoves, kitchen utensils, etc. Parties who have only been in use a few months. Washington or University cars.

C. M. STEVENS
Office 325 Tajo Bldg. Both phones.

Thos. B. C...

AUCTIONEER

133 South Broadway

Red 2272

CELERY SEASON GREATEST YET.

Six Hundred Thousand to Peatland Growers.

Twenty-two Seventy-six Cars the Year's Total.

Japanese Become Prominent in the Cultivation.

[SPECIAL CORRESPONDENCE OF THE TIMES.]

HUNTINGTON BEACH, April 6.—The last celery has left Smeltzer for the East. This ends the greatest season in the history of the celery business of this locality. There have been 2276 cars shipped, or over 2,500,000 crates.

This means a return to the growers of $1,000,000 on a crop of 3400 acres. Over $1,000,000 of this went for the harvesting and marketing of this crop. Average per acre then, would be $294. The February pool will net the growers over 20 cents per dozen. This is said to be the highest pool in the history of the business. Of the three varieties grown, the comparative output shows: White Plume, 100 cars; Golden Heart, 2100 cars, and Green Top, 76 cars.

For several years after the introduction of the celery business only White Plume was grown. Then experiments were made with Golden Heart, and it was found to be a much more profitable crop for the heavy land. Now the growers are attempting to supplant the Golden Heart with Green Top. This will be done only so far as public taste demands it.

At present some of the most important markets have refused to handle Green Top. A taste for this variety must be cultivated before the demand greatly increased. Mr. Moore and associates concur in the belief that there will be too much Green Top produced this coming season.

Where conditions have contributed to the success of this year's crop. First, the crop in the East was very light; second, the spring crop in Florida was light; third, the crop about here has been exceedingly good. It is estimated that the acreage will be increased from 3400 to 5000 acres next season.

Under the best possible conditions it is doubtful whether the market can stand so great an increase. It is also certain that the growers cannot reasonably expect all these conditions to be present next year.

Hazeltine has been the most successful with the new variety of Green Plume, called China Green. From ten acres he cut 14,000 dozen for which he received 35 cents per dozen. This is probably the record for this year.

With the close of the celery season will be cut of employment a considerable number of Japanese. More than one hundred of the sturdy orientals have been given work in the celery fields during harvest time. With the celery off the ground, half of that number will have to seek other work. Of the Japanese that reside in this section the year through a large percentage are independent leasers and small owners. Where the white men feared to tread the Japs have taken the headlong.

Fully sixty-five Japanese are renting land or devoting their time to the cultivation of their own property. And where there is a Jap leaser or owner there is a Jap who is making money. They are considered to be superior farmers and are strong believers in the adage that "If you would have a thing well done, do it yourself." Every detail of the work is accorded the most careful supervision.

The Jap boys who came here five or six years ago are here today, and from an agricultural standpoint their success has been as pronounced as that of the whites.

R. H. Terasawa has been carrying on an extensive work among the Japanese residents during the past year. He has established a mission at Newburg. Sunday-school is held every Sunday afternoon, a preaching service following.

The number of the mission workers have banded themselves together under the name of the Goshen (mutual aid) Company. The members of the organization are renting 123 acres. The success is attending their efforts is phenomenal. On their farm is a model bunkhouse. Prayer meetings are a regular feature. No smoking or profanity is allowed and a strong taboo is placed upon drink.

RAILROAD MEN FORM Y. M. C. A.

STREET-RAILWAY BRANCH IN THE ENTIRE WEST.

Clerk of Los Angeles-Pa... New Association Whole... New Station at Sherman... Hundred and Ninety-seven... at Once.

...tion of the first street-rail... of the Young Men's Chris... ...iation west of the Missis... ...was completed at midnight ... Sherman station, when 197 ... men signed the roll for the ... ...ent of this new branch. The ... was largely attended, the ... taking a great interest in ... being done. All the members ... new branch of the Y.M.C.A. ... by the Los Angeles-Pa... ...d Company.

...the organization of this ... meeting was treated to a ...rogramme and Miss Herr... ...reading of a number of ... was a great success. Presi... ...Clark of the road made the ...welcome to the 300 and odd ... and the Rev. W. P. Hardy ...man Congregational Church ... behalf of the men. Sec... ...Luther of the Los An... ...A., spoke upon "The Aims ... of the Association's Work ...-railway Men."

...aker of the evening was ... Sherman, the new gen... ...tendent, who is a son of ...Sherman, vice-president of ...Superintendent White of the ...ry plant also made an ...ident Clark offered the ... of the fine new station at ...headquarters of the new ...

...eting will be held next ...committee of management ... the main branch will see ...man who is an expert in ...tion work is named as ... new association al... to have its own lot and ...herman.

Bottle Warranted.

...are authorized to warrant Cough Remedy; ...purchaser is not fully ... benefit derived from ...birds of the contents ... to refund him his ...

KEPT HOR...

Natal Colo... sued Insu... dren [illegible]

[BY THE ... LONDON ... "With Max... gives the fol... ing between ...haata and ...tion which ...children last ... "Bambaata ...flank at Imp... out of the ... their battle ... guard with ... behaved with ... hordes of bla... continuing th... "The fight... midnight, w... Botha's farm... and children ... center of the ... completely ... natives back... licemen who ... were rescued ... "The whit... escaped to K... first attack. ... imbibing of ... rebels from p...

SOZO...

...free from gri... mulsion of tar ... enamel of the ...

Cons... Is ...

At the Balti... cial system o... ties is used ... of the lungs ... the pulmonar... ...expectorant... they clean ... new tissues. ... parts and eli... ter by the pro... tion.

Ba... Pulm... Sana...

PARAG... Corner Mary... Los Angeles C... Bldg., cor. Fir... Hours: 1 to 4 ...

URIC ACI...

IS CAUSED BY ... UNABLE TO CA... OUR WASTE ... OF TH...

The urine of per... acid or gravel is ... it has stood a while, ... brick dust forms in ... the uric acid sedi... sand, or large crystal...

These who pass ... able quantity are ... ...dammation of the ... ...rs, rheumatism, ... burn, gout and rheu...

Cured by Wa...

"I have used Safe ... by uric acid and ... have been perfectly ... me what I have ... cine to do. It cures ... suffer much from ... forts the kidneys ... prescribe Safe Cure ... cases of malaria the ... after effects, as quinine ... disease germs from the ... I take Safe Cure ... ative."—MRS. M. ... Club, Chattanooga, Te...

THIS TEST ...

Put some urine in a ... It has stood 24 hours, ... tains a reddish sedi... also float about in it, ... caused and unable to de... attended to at once ... betes, rheumatism, ... tion of the bladder, ...ables will develop and ... time.

Safe Cure is the ... certain cure for all ... liver and bladder ... stable, free from ... many so-called kidney ... sediment and is pleasa...

For sale at all drug... and $1.00 a bottle.

ANALYSIS ...

If, after making this ... doubt as to the ... your system, send a ... the Medical Department ... CURE CO., ROCHESTER, ... doctors will analyze it ... with advice and medical ...

REFUSE SUBSTITUTES ... They are worthless and ... dangerous. Ask for Wa... will cure you.

WARNER'S SAFE PI... are easily and aid a sp...

CELERY SEASON GREATEST YET.

Hundred Thousand to Portland Growers.

Twenty-two Seventy-six Cars the Year's Total.

Japanese Become Prominent in the Cultivation.

SPECIAL CORRESPONDENCE OF THE TIMES.] HUNTINGTON BEACH, April 6.—The last celery has left Smeltzer for the first. This ends the greatest season in the history of the celery business of this locality. There have been cars shipped, or over 2,500,000 crates. This means a return to the growers of $400 on a crop of 2400 acres. Over $100 of this went for the harvesting and marketing of this crop. The per acre then, would be $300. The February pool will net growers over 20 cents per crate. This is said to be the highest in the history of the business. Of the three varieties grown, the respective output shows: White Plume, 100 cars; Golden Heart, 2100 cars; and Green Top, 76 cars.

Several years after the introduction of the celery business only White Plume was grown. Then experiments with Golden Heart, and it proved to be a much more profitable crop for the heavy land. Now the growers are attempting to supplant the Golden Heart with Green Top. This is being done only so far as public demands it.

Indeed some of the most important buyers have refused to handle Golden Heart. A taste for this variety is being cultivated before the demand for it is increased. Mr. Moore and others concur in the belief that there will be too much Green Top produced the coming season.

Weather conditions have contributed to the success of this year's crop. First, the crop in the East was very light; second, the spring crop in Florida was light; third, the crop about here has been exceedingly good. It is estimated that the acreage will be increased from 2400 acres next season.

Under the best possible conditions it is doubtful whether the market can stand so great an increase. It is also certain that the growers cannot reasonably expect all these conditions to be present next year.

Celeriac has been the most successful with the new variety of Green Plume China Green. From ten acres 14,000 dozen for which received 15 cents per dozen. This is said to be the record for this year.

The close of the celery season will throw out of employment a considerable number of Japanese. More than one hundred of the sturdy orientals found work in the celery fields during harvest time. With the celery off the ground, half of that number will have to seek other work. Of the 200 Japanese that reside in this city the year through a large percentage are independent leasers and land owners. Where the white men feared to tread the Japs have been settling.

Seventy-five Japanese are renting land, devoting their time to the cultivation of their own property. And there is a Jap leaser or owner of land who is making money. The Jap is considered to be superior to the white and are strong believers in the adage that "If you would have a thing done, do it yourself." Every branch of the work is recorded the most careful supervision.

Many of the boys who came here five or six years ago are here today, and from a financial standpoint their success has been as pronounced as that of their elders.

T. H. Terasawa has been carrying on an extensive work among the Japanese residents during the past year. He has established a mission at Newburg. Sunday-school is held every Sunday afternoon, a preaching service following.

Members of the mission workers have banded themselves together under the name of the Goshen (mutual benefit) Company. The members of the association are renting 123 acres of land. The success is attending their efforts. Their farm is a model bunk-house. Their meetings are a regular feature. No smoking or profanity is allowed and a strong taboo is placed on drink.

RAILROAD MEN FORM Y. M. C. A.

STREET-RAILWAY BRANCH FOR THE ENTIRE WEST.

Clerk of Los Angeles-Pacific New Association Whole Time Station at Sherman. Two Hundred and Ninety-seven Men at Once.

Plans of the first street-railway branch of the Young Men's Christian Association west of the Mississippi was completed at midnight last night, when 197 men signed the roll for the formation of this new branch. The meeting was largely attended, the men taking a great interest in the work being done. All the members of the new branch of the Y. M. C. A. are employed by the Los Angeles-Pacific Railway Company.

The organization of this branch of the meeting was treated to a musical programme and Miss Hernandez's reading of a number of songs was a great success. President Clark of the road made the welcome to the 200 and odd men and the Rev. W. P. Hardy of the Congregational Church spoke in behalf of the men. Secretary Lather of the Los Angeles Y. M. C. A. spoke upon "The Aims and Work of the Association's Work Among Railway Men."

Toastmaster of the evening was Mr. Sherman, the new general president, who is a son of Mr. Sherman, vice-president of the road, and Superintendent White of the Pacific Electric. Mr. White also made an address. President Clark offered the use of the fine new station at Sherman headquarters of the new branch.

The meeting will be held next week. The committee of management of the main branch will see that a man who is an expert in association work is named as secretary of the new association also to have its own lot and gymnasium.

Shapely Clothing

It Tapers From Shoulders Down

Silverwood's "Ready-and-Right"

Put a man inside the average ready-made suit and he is either too square or too round.

Clothing should conform to the lines of the human figure.

The extreme fine appearance of "Ready-and-Right" suits is due to the skillful art by which they follow the natural symmetry of the body.

Broad shoulders superbly dignified, gracefully rounded off. The body tapering to waist. Full hip trousers, graduating to a peg bottom.

"Ready-and-Right" suits are so utterly different—well, see for yourself. Prices $15 to $40.

F. B. Silverwood

Broadway and Sixth

ALSO BAKERSFIELD AND LONG BEACH. 221 SOUTH SPRING STREET.

Do You Remember

THE APPETITE AND TASTE YOU HAD WHEN YOU WERE 21?

Sentous Packing Co's Meats Bring Them Back

In those old days—days of exhuberance and health—everything tasted good and appetizing. Soon, however, the taste for any kind of food began to pall and only the choicest and best could be eaten with relish. This is why

The Famous Sentous Meats

remind you of the days when you were 21. They are choice, healthful, clean, sanitary, refrigerated meats, and are all that is claimed for them. They are handled scientifically and mechanically. No touching with hands, or dragging on unclean floors. No carting through the streets in uncovered wagons, catching germs and dust of every kind. These meats are brought direct in their own closed refrigerator car daily.

If there is anything that will reconcile a man to old age it's Sentous Meats. Every piece nourishes and gives health and strength, and the juicy flavor of this rich, wholesome meat is really delicious.

THE MOTTO OF THE COMPANY IS: "THE BEST THAT MONEY CAN BUY." "PACKED UNDER THE MOST SANITARY CONDITIONS." "OFFICIAL INSPECTION."

Sentous Packing Company
620 San Fernando St. Both Phones 1353

KEPT HORDE OF BLACKS AT BAY.

Natal Colonial Expedition Which Rescued Isolated Women and Children from Zulus Cool Lot.

[BY THE ASSOCIATED PRESS—P.M.]

LONDON, April 6.—A dispatch dated "With Mansell's Column, April 5," gives the following account of the fighting between Zulus led by Chief Bambaata and the Natal colonist expedition which rescued the women and children isolated at Keate's Drift:

"Bambaata surprised the column at dusk at Impanza, the natives springing out of the thicket, frantically shouting their battle cry and attacking the vanguard with their assegais. The police behaved with coolness, keeping the horde of blacks at bay and steadily continuing the march to Greytown.

"The fighting did not cease until midnight, when the column reached Botha's farm, and safety. The women and children had been placed in the center of the column, and thus were completely shielded. The infuriated natives hacked the bodies of three policemen who were killed, but the bodies were rescued.

"The white residents of Impanza escaped to Keate's Drift at Bambaata's first attack. Looting of the hotel and imbibing of liquor incapacitated the rebels from pursuit."

SOZODONT TOOTH POWDER

free from grit and acid. Prevents accumulation of tartar. Will not injure the enamel of the teeth. Ask your dentist.

HOW

Consumption Is Cured

At the Ballard Institution a special system of pulmonary gymnastics is used for the development of the lungs and the stimulation of the pulmonary circulation. These exercises are most valuable, as they clean up infiltration, build up new tissues, strengthen weak parts and eliminate diseased matter by the promotion of expectoration.

Ballard Pulmonary Sanatorium

PASADENA, CAL.
Corner Mary and Delacey Sts.

Los Angeles Office: 322 Hellman Bldg., cor. Fourth and Spring Sts. Hours: 1 to 4 daily, except Sundays

URIC ACID GRAVEL

IS CAUSED BY THE KIDNEYS BEING UNABLE TO CARRY THE POISONOUS WASTE MATTERS OUT OF THE BLOOD.

The urine of persons suffering from uric acid or gravel is generally scanty, and after it has stood a while, a reddish sediment, like brick dust forms in it. In advanced stages the uric acid sometimes appears as fine sand, of large crystals.

Those who pass gravel in any considerable quantity are usually troubled with inflammation of the kidneys, bladder and urinary organs, sour stomach, indigestion, heartburn, gout and rheumatism.

Cured by Warner's Safe Cure

"I have used Safe Cure for chills caused by uric acid and poison in my system and I have been perfectly cured. It has done for me what I have never known any other medicine to do. It cures people in the South who suffer much from malaria, which always affects the kidneys. If all the doctors would prescribe Safe Cure instead of quinine for cases of malaria there would be less bad after effects, as quinine does not remove the disease germs from the system like Safe Cure. I take 'Safe Pills' when I need a gentle laxative."—MRS. M. E. DEAN, Treas. Lotus Club, Chattanooga, Tenn.

THIS TEST WILL TELL:

Put some urine in a glass or bottle. After it has stood 24 hours, if it is cloudy, or contains a reddish-brown sediment, or if particles float about in it, your kidneys are diseased and unable to do their work, and if not attended to at once Bright's Disease, diabetes, rheumatism, gout, uric acid, inflammation of the bladder, gall-stones or urinary troubles will develop and prove fatal in a short time.

Safe Cure is the only absolutely safe and certain cure for all these forms of kidney, liver and bladder diseases. It is purely vegetable, free from harmful drugs found in many so-called kidney cures, contains no sediment and is pleasant to take.

For sale at all drug stores, or direct, 50c and $1.00 a bottle.

ANALYSIS FREE.

If, after making this test, you have any doubt as to the development of the disease in your system, send a sample of your urine to the Medical Department, WARNER'S SAFE CURE CO., ROCHESTER, N. Y., and our doctors will analyze it and send you a report, with advice and medical booklet, free.

REFUSE SUBSTITUTES AND IMITATIONS

They are worthless and very often exceedingly dangerous. Ask for Warner's Safe Cure. It will cure you.

WARNER'S SAFE PILLS move the bowels gently and aid a speedy cure.

Tea Garden Drips

A plate of steaming griddle cakes evenly covered with Tea Garden Drips makes a breakfast fit for anyone who wants the best.

Tea Garden Drips has an individual flavor that pleases at first taste. You will prefer this syrup to any other once you try it on hot cakes, warm biscuits or cold bread.

Many people prefer it to maple syrup. The children too are fond of it. It satisfies their healthy desire for sweets.

Tea Garden Drips is sold in air-tight sealed cans, easy to pour from, at all the leading grocers. If yours doesn't keep Tea Garden Drips send us his name and we will send you a sample.

Pacific Coast Syrup Co.

SAN FRANCISCO
LOS ANGELES PORTLAND SEATTLE

Packers also of Tea Garden Preserves and Mince Meat, Toboggan Maple Syrup, Wild Rose Honey and Pelican Molasses.

Golden Gate Coffee

Better than champagne

Costs no more.

No prizes—no coupons—no headache.

Sold only in aroma-tight tins.

Never in bulk.

J. A. FOLGER & CO., San Francisco
Established 1850

A Word of Warning

Fac-simile of Box

Don't buy substitutes for MENNEN'S BORATED TALCUM POWDER. "Just as good" is only a deceit by which a dealer tries to make money out of the superiority and success of MENNEN'S POWDER. There's nothing just as good as MENNEN'S and users of substitutes and imitations risk skin, complexion and comfort in doing so.

As a protection to health use Mennen's Powder and only Mennen's.

Have you tried MENNEN'S VIOLET BORATED TALCUM TOILET POWDER? Ladies partial to violet perfume will find Mennen's Violet Powder fragrant with the odor of fresh plucked Parma Violets.

Fac-simile of Box

For sale everywhere for 25 cents, or mailed post paid on receipt of price, by

GERHARD MENNEN CO., Newark, N. J.

Ten Reasons Why You Should Get The Times' Gibson Picture

Free With Next Sunday's Times

First—The Times' Gibson Pictures are Gibson's Best work.

Second—The Times' Gibson Pictures are chosen from Gibson's Last work.

Third—The Times' Gibson Pictures are reproduced in First-Class Style.

Fourth—The Times' Gibson Pictures are from the "Thousand Dollar Apiece" series.

Fifth—The Times' Gibson Pictures are all Human Interest compositions.

Sixth—The Times' Gibson Pictures are Printed on Separate Sheets of art paper.

Seventh—The Times' Gibson Pictures are Ten in Number and each Complete in Itself.

Eighth—The Times' Gibson Pictures contain Humor, Satire and Wit.

Ninth—The Times' Gibson Picture Supplements explain a series of interesting Articles on Pen and Ink Drawing.

Tenth—The Times' Gibson Pictures will Decorate your Home or Office.

HERE IS NEXT SUNDAY'S GIBSON PICTURE

Printed on Separate Sheet of Heavy Art Paper Size 10x15 Inches.

Copyright, 1905, P. F. Collier & Son.

THE WEAKER SEX.

"The Weaker Sex" shows four charming girls grouped around a table and examining through a magnifying glass a mere man, as insignificant in their eyes as is an ant, pathetic in the supplication of his attitude. The four girls are four different types, each perfect of its kind, but they are one in the coldly scientific expression with which they examine the specimen that one is about to impale upon her hatpin. People who are accustomed to thinking of the Gibson girl as one, just drawn in different attitudes, will have a chance here to observe four of them together and to note the striking difference between them. As an illustration of Gibson's technique this picture is splendid, and the student of art can do no better than to analyze carefully the methods whereby the effect is produced.

This picture is one of the last of Mr. Gibson's Pen and Ink Drawings. He will do no more of this work.

FREE WITH THE SUNDAY TIMES.

UNIQUE Cloak and Suit House 245 South Broadway

DO OR DIE

When your heart fails, you die. It is failing when your breath is short after exercise, if you have dizzy spells, irregular pulse, fainting spells, pains in chest, etc. Don't neglect these symptoms, they develop very fast. Give your heart nourishment and strength with Dr. Miles' New Heart Cure, and save complications. If first bottle fails to benefit, money back.

DR. WILLIAMS' PINK PILLS FOR PALE PEOPLE

cure headaches and backaches, bring color to pale cheeks and brightness to dull eyes. A new book for women free on request.

Dr. Williams Medicine Company, Schenectady, N.Y.

Classified Liners.

Times "Liner" Advertisers—Important. Note Change in rate for Sunday classified advertisements. Commencing Sunday, October 1, 1905, the rate for Sunday "Liners" was raised to 1¼ cents per word for each insertion; minimum charge, 25 cents, as at present. This slight advance is amply justified by the present Sunday circulation of The Times, which averages over 70,000 copies. (When the 1-cent-per-word rate was established in 1893, The Times Sunday circulation was only 14,000 copies.) The "Liner" rate for the daily—1 cent per word—will stand as at present.

Telephone your want advertisements. Ring up "The Times" any time of day or night, and secure prompt and careful attention. Rates one cent a word each insertion in the Daily; 1¼ cents per word in the Sunday edition; minimum charge, 25c.

"Liner" (classified) advertisements for Sunday insertion received over the counter or by telephone after 11 o'clock Saturday nights will be inserted under heading "Too Late to Classify."

The Times cannot guarantee accuracy or assume responsibility for errors of any kind occurring in telephoned advertisements.

Sunday real estate advertisements, to be classified properly, must be in The Times office before 10 o'clock Saturday nights. Rate 1¼ cents per word.

SPECIAL NOTICES—

NOTICE IS HEREBY GIVEN THAT ALL goods left for repairs or security for indebtedness prior to December 31st, 1905, will be sold to defray expenses, unless called for and all charges paid by May 1st, 1906. THE WM. H. HOEGEE CO., (Inc.) 138-142 S. Main st. 8

TEMPERACINE—A SAFE AND SURE home remedy against strong drink, tobacco, morphine and cocaine habits; FREE trial sample sent in plain envelope to any address. TEMPERACINE CO., Los Angeles, Cal., room 206, Severance Bldg., corner 6th and Main sts.

THE FIRM OF LAWTON & EAMES, OF Venice, has been dissolved by mutual consent, Mr. Lawton taking over the business, and he will collect all outstanding accounts and pay all bills. FRED EAMES. 12

HOTEL CAPITOLA, SOUTH PASADENA. First-class in every respect, large grounds, moderate prices, families solicited. MISSION AND MERIDIAN STS.

PIONEER CARPET CLEANING WORKS, 718 S. Olive. Home 217; Main 217; formerly on Broadway. Established 1885. Carpets laid, cleaned and made over.

CALIFORNIA STEAM CARPET CLEANING WORKS, cleans carpets; upholstering and repairing. 239 E. 4th. Tel. Main 715, Home 715.

GLOVE AND UMBRELLA MAKERS. Buy here at factory prices. Big assortment. 127 W. FOURTH ST. H. W. Hellman Bldg.

FEATHER PILLOWS RENOVATED AT ACME FEATHER WORKS, 756 San Pedro. Phone Sunset Main 1168, Home 8041.

SELLING OUT A FINE LOT OF PALMS, roses and other stock. CALIFORNIA NURSERY CO. 123 S. Spring. 7

MILLINERY — FOR BECOMING AND smart effects in millinery call 804 W. 19TH ST. Home 25436.

BORDERS SAME PRICE AS PAPER. BEST paint, $1.50 gallon. WALTER, 627 S. Spring.

RATE FOR ADS. UNDER THIS HEADING 1½c per line; minimum charge 30c.

CHURCH NOTICES—Miscellaneous.

PENIEL HALL, 227 S. MAIN: NOON PRAYER meeting daily; gospel meeting every evening.

PERSONAL—Business.

PERSONAL—TELEPHONE YOUR "WANT" ads. to The Times. Special clerks are constantly in waiting at the other end of your 'phone to take your ad. Ring up any time of day or night. Sunset PRESS ONE, Home "THE TIMES." Rate one cent per word, in the Daily Times, 1¼ cents per word Sunday.

PERSONAL—MME. JOSEPH OF CHICAGO, expert palmist and psychic life reader, consult her on all affairs of life, business, speculations, lawsuits, love, divorces, mining, etc. Full readings, ladies 25c, gents 50c. Sundays 1 to 5. Daily 9 to 7. 143 S. BROADWAY, room 7. 7

PERSONAL—MRS. MASSON, THE NOTED London palmist, is at 222 S. SPRING ST. Readings are conscientious and scientific and give the precise information desired. HIGH CLASS PATRONAGE SOLICITED.

PERSONAL — MRS. PARKER, RELIABLE palmist and life reader, business, law suits, mineral locations described. Speculations, love, travels, health; all affairs of life. 441 SOUTH SPRING, room 1, 50c and $1.

PERSONAL — EUROPEAN SECRET SERVICE agent undertakes confidential inquiries; references from 3 governments; advice free. Address H, box 195, TIMES OFFICE. 8

PERSONAL—LADIES! MR. LOUIS SAINTY, the French marcel waver and fine wig maker is now located in Hill Street Toilet Parlors, 414 S. HILL ST., opposite California Club. 10

PERSONAL—SIGUNA, PSYCHIC READER AND PALMIST, charges less and tells you more than any other. 508½ S. SPRING ST. 7

PERSONAL — A RED, COARSE, UNSIGHTLY skin made fair by Satin skin cream. 7

WANTED—Help, Male.

WANTED—PRESSMAN WHO THOROUGHLY understands two-cylinder Hoe press and Eclipse folder; must be quick worker. DAILY PRESS, Long Beach. 8

WANTED—A RELIABLE MAN FOR NIGHT clerk; references required. HOTEL CADILLAC. 'Phones Home 4456, Main 6006. 7

WANTED — GOOD ALL-AROUND MAN IN livery stable, 3 miles out, $35, room and board. 319 S. SPRING ST., room 17. 7

WANTED—ERRAND BOY, WITH WHEEL, for wholesale house; must give references. Address Y, box 15, TIMES OFFICE. 8

WANTED — DELIVERY BOY, WITH wheel; wages $6 per week. OFF & VAUGHN DRUG CO., 362 S. Spring. 7

WANTED—FIRST-CLASS COAT MAKER; steady work; good wages. FLETCHER TAILORING CO., 343 S. Broadway. 7

WANTED—BOY WITH WAGON TO DELIVER paper route. Apply F. C. SPRING, Times Office, 5 p.m. or Phone 22267. 7

WANTED—YOUNG MAN TO DO JANITOR work for his tuition. WOODBURY BUSINESS COLLEGE, 809 S. Hill st. 9

WANTED—SEAM PRESSER ON COATS, steady work, good wages. AMERICAN TAILORING CO., 260 S. Main. 8

WANTED—YOUNG MAN, 18-20, TO WORK in clothing store. Address Y, box 6, TIMES OFFICE. References. 8

WANTED—BRICK MASON AND TENDER to build 2 chimneys at 1681 W. 25TH ST., Los Angeles Construction Co.

WANTED — DELIVERY BOY WITH wheel; wages $6 per week. OFF & VAUGHN DRUG CO., 362 S. Spring. 7

WANTED—40 MEN, BURBANK THEATER. Apply to H. HOLLINGSWORTH, 10 a.m. today, stage entrance. 7

WANTED — SHOEMAKER, FIRST CLASS man on repair work. FACTORY SHOE STORE, 608 S. Broadway. 8

WANTED — BOYS WITH BICYCLES. CALL 7 a.m., 222 CENTER PLACE, between Spring and Main. 7

WANTED — CARRIAGE BLACKSMITH helper at LLOYD'S CARRIAGE WORKS, 227 E. Market st. 9

WANTED — BUSHELMEN. CALL AT once ready for work. EAGLE TAILORING CO., 536 S. Main. 7

WANTED—ERRAND BOY; STEADY EMployment. BRAUER & KROHN, 128 and 130 S. Spring st. 9

WANTED — FIRST-CLASS BUSHELMAN. FAMOUS CLOTHING CO., 120 N. Spring st. 7

WANTED—A GOOD PIANO PLAYER FOR saloon; good wages. C. E. ANDREWS, Searchlight, Nev.

WANTED—FOREMAN AND LATHE HAND. Apply CARSE CO., in forenoon, East San Pedro.

WANTED — AT ONCE A FIRST CLASS cleaner for GERMAN DYE WORKS, Redlands.

WANTED — PLATEN PRESSMAN OR printer at 353 PACIFIC ELECTRIC BLDG.

WANTED — 1 GOOD CLOTHING SALESman. G. A. BENFORD, 435 S. Spring. 7

WANTED — YOUNG NURSE GIRL WITH good references. Call 1539 W. 16TH ST. 7

WANTED — BUSHELMAN, APPLY PIKE & ROSENFIELD, 710 S. Spring st. 9

WANTED — BOY IN PLUMBING SHOP to answer phone. Call 1045 W. 28TH. 8

WANTED—UNDER PRESSER ON PANTS. D. R. HODGE, 130 W. Second st. 8

WANTED — 10 BRIDGE CARPENTERS, fare free. 111½ E. SECOND ST. 8

WANTED—3 CARRIAGE PAINTERS, 521 ALISO ST. E. F. Pike & Co. 7

WANTED—GARDENER, "THE PEPPERS," East Highland ave., Redlands. 10

WANTED—4 PAPER HANGERS, BEFORE 7 o'clock. 246 W. 7TH ST. 7

WANTED—A PLUMBER. 4719 PASADENA AVE. 8

WANTED—Help, Male.

WANTED—
HUMMEL BROS. & CO.
EMPLOYMENT AGENT.
Established 1881.
A strictly first-class reliable agency.
All kinds of help promptly furnished.
Satisfaction guaranteed.
116 AND 118 E. SECOND ST.,
Between Main and Los Angeles Streets.
Largest and best equipped office on the Pacific Coast.
TELEPHONE MAIN 509.
HOME EXCHANGE 509.

Man and wife, ranch; cook $50, $65 etc.; stableman $35 etc.; gardener for Hot Springs $25 etc.; bushelman and cleaner $15 wk.; steam driller, Arizona $3; laborers on pipe line for San Diego, fare and fee $2.50, ship today; shoemaker, 40 per cent.; mountain teamster $30 etc.; ranch roustabout $30 etc.; boy with wheel $5 week; man for private place $25 etc.; laborers $2; hossman $40 etc.; bridge carpenters $3; carpenters, Kern Co. $3 and board; section foreman $65 and house; miners $3; vegetable man $25 etc; married man, ranch $40 and house; ranch hands $30 etc.; milkers $35, $40 etc.; scraper teamsters $2.

HOTEL DEPARTMENT.

Camp cook $35 etc.; shop baker $20; cold meat and salad $60; marker and sorter, laundry $15; shirt ironer $15; shirt finisher $15; dishwasher, country $25 etc.; dishwasher $30; silverman $25 etc.; elevator boy, hotel, city $15 etc.; all around resort cook $14. See our Women's list under Female Help Wanted.
HUMMEL BROS. & CO., 116-118 E. 2nd st. 7

WANTED—
HANSEN EMPLOYMENT AGENCY,
304 EAST SECOND. BOTH PHONES 382.
Married man, ranch $35 and house; laborers $2 day; 50 wagon and scraper teamsters $2 day; blacksmith helper $2 day; meat wagon driver $40 fd.; milkers $35, $40 found; ranch hands $35 found; camp blacksmith $45 and found; scraper holders $2.25; restaurant cook $12 wk. and room; waiters $10 week; man and wife, cooks $80; dishwashers and others. 7

WANTED—
CHARLEY NAKAMURA'S
JAPANESE EMPLOYMENT AGENCY,
House and window cleaning.
Waiters, cooks, porters, laborers, etc.
740 South Los Angeles st.
Telephone Main 1145, Home 6733.

WANTED—
JAPANESE A. B. C. EMPLOYMENT AGENCY.
Cooks, waiters, porters and any kind of help; by day, month or contract.
Phone MAIN 1947, HOME 5718.
212 S. OLIVE ST.

WANTED—
JAPANESE EMPLOYMENT AGENCY,
503 W. Sixth st. Main 2764, Home 5353.
COOKS, WAITERS, PORTERS,
Ranch hands, house and window cleaners.
By day, hour or contract.

WANTED — MAN IN MY BUSINESS WHO can invest $250 with services and take ½ interest; this is clean work that any ordinary man can do; short hours and will clear each of us $100 monthly. Call 206½ S. BROADWAY, room 2. 8

WANTED—
Carpenter and finishing, cabinet work, etc.
Pattern maker.
Brass founder.
Mechanical and electrical draughtsman.
Call 122 W. RAILROAD ST. 7

WANTED—EXPERIENCED PRESSER ON coats; also first-class tailor.
THE MERCANTILE EMP. AGENCY,
222 Mercantile Place, Los Angeles, Cal.
Phones Main 8706, Home 8008. 7

WANTED—EXPERIENCED BIKE REPAIR man, $2 day.
THE MERCANTILE EMP. AGENCY,
222 Mercantile Place, Los Angeles, Cal.
Phones Main 8706, Home 8008. 7

WANTED—EXPERIENCED CHEF, RESTaurant, $18 week.
THE MERCANTILE EMP. AGENCY,
222 Mercantile Place, Los Angeles, Cal.
Phones Main 8706, Home 8008. 7

WANTED — BUSHELMAN TO MAKE ALterations for ready-made clothing store and do tailor work between; young man preferred; steady position for right party. ORLANDO KELLUM, Long Beach, Cal., 209 E. First st. 7

WANTED — A FIRST-CLASS DRY GOODS salesman, one that understands window dressing and card writing; good salary to the right party; state experience; reference required. Apply S. LECKER, Nogales, Ariz. 12

WANTED—MORE MUSICIANS FOR Y. M. C. A. band; no jobs; rehearsal and study only; fine opportunity for good practice; no expense; alto and tuba furnished to two players. Wednesdays, 8 p.m., Y. M. C. A. 7

WANTED—A RELIABLE MAN TO TAKE ½ interest in established real estate office; will teach the business to right party; must have some money to invest. Address V, box 107, TIMES OFFICE. 8

WANTED—YOUNG MAN STENOGRAPHER for Redlands, salary $65; young man experienced in general merchandise for country store, salary $35, room and board. Apply 525 BYRNE BLDG. 7

WANTED—EXPERIENCED YOUNG MAN for orders and delivery. A fine opening for good man. Apply Monday with references. HIGHLAND PARK MARKET, 5725 Pasadena ave.

WANTED—BOY ABOUT 16 YEARS OLD, with wheel, to work in a wholesale jewelry house. Good opportunity for right party. Apply E. W. REYNOLDS CO., 212 S. Spring st.

WANTED—RELIABLE BOY WITH WHEEL; office work and small delivery. 603 CHAMBER OF COMMERCE. 7

WANTED—QUICK, PARTNER OF GOOD address to take interest in paying theatrical company; small capital required; money fully secured; golden opportunity for hustler. Call MR. RAYMOND, Hotel Natick.

WANTED—YOUNG LADY OR GENTLEMAN of neat appearance for treasurer of amusement company; experience unnecessary; small cash bond required; good salary. JACK HOSKINS, Hotel Natick. 8

WANTED—MAN TO TAKE CHARGE AND run cigar stand, who can invest $225; this job will clear you $90 per month; experience not necessary. See OWNER, 355 S. Hill st., room 1. 8

WANTED — ACTIVE UP-TO-DATE HUSTlers to take orders for the best household appliance; first-class propositions are open to the right men. 124 W. FIFTH ST., after 9 a.m. 7

WANTED — MAN WHO UNDERSTANDS the automobile business; want one who is reliable and who has had experience selling cars. Address X, box 77, TIMES OFFICE. 7

WANTED — YOUNG MAN AS STENOGRApher and phone clerk; give age, references and experience if any; answer in own handwriting. Address Y, box 43, TIMES OFFICE.

WANTED — ANY INTELLIGENT PERSON may earn good income corresponding for newspapers; experience unnecessary; send for particulars. Press Syndicate, Lockport, N. Y.

WANTED—YOUNG MAN STENOGRAPHER, also stenographer and book-keeper, state age, previous employment and salary required. Address W, box 36, TIMES OFFICE. 7

WANTED—MEN OF GOOD MORAL CHARacter to enter the training school for nurses and masseurs. NATUROPATHIC INSTITUTE AND SANITARIUM, 556-560 S. Hope st. 7

WANTED—FIRST-CLASS UP TO DATE butter maker, San Joaquin Valley city, population five thousand. Apply in person at once. KEYSTONE PRODUCE CO., city. 8

WANTED — ALAMITOS BAY, LABORERS, 25c per hour; camp, bring blankets. Apply superintendent ATLANTIC, GULF & PACIFIC CO., Alamitos Bay (Naples.) 9

WANTED—A SMART, TIDY OFFICE BOY with wheel, light work, good pay. Apply mornings in person at 108 BELMONT AVE., Doran, Brouse & Price. 8

WANTED—THIRTY FIRST-CLASS MOULDers, $3.50 for nine hours, steady jobs. SILVER BROS. IRON WORKS CO., Salt Lake City, Utah. 12

WANTED—YOUNG MAN OVER 18 TO INtroduce Purity Olive Oil on straight salary. Apply after 2 p.m. CHAS. P. GROGAN, 1744 Albion st., east side. 7

WANTED—ERRAND BOY WITH WHEEL, short hours; good pay. PACIFIC DRESS PLEATING CO., 244½ S. Broadway, upstairs, room 2. Call Saturday. 7

WANTED—WE WANT A FEW MORE MEN for our Co-operative Mill and Fixture Co. Call evenings or Sundays at CLEVELAND'S, 2628 Brighton ave. 8

WANTED — AN ACTIVE OLD MAN, UNderstanding the raising of poultry, wishes good home; wages small. Address H, box 151, TIMES OFFICE. 7

WANTED — SHIRT FINISHERS FOR steam laundry; steady work. Apply 202 MERCANTILE PLACE, hours 1-9 a.m., 1-2 p.m. No fees. 8

WANTED — RELIABLE REAL ESTATE man to handle orange land proposition in Fresno county. GILSTRAP & JOPLIN, Canejo, Cal. 8

WANTED—HYDRAULIC ELEVATOR OPERator; give age, experience, references and salary expected. Address W, box 17, TIMES OFFICE. 7

WANTED — ASSISTANT BOOK-KEEPER and active collector; state experience and salary desired. Address X, box 6, TIMES OFFICE. 8

WANTED—MALE MUSICIAN FOR MINING camp, play piano and sing and read music well. For particulars inquire at 348 N. MAIN ST. 8

WANTED—
2 carpenters, city. 111½ E. SECOND ST.
4 millwrights, $4 per day. 111½ E. SECOND ST. 7

WANTED—REGISTERED PHYSICIAN, UNder 30 years of age, as assistant. DR. MARTIN & CO., Suite 13, 254 S. Broadway.

WANTED — YOUNG MAN BOOK-KEEPER and stenographer of experience; small salary. Apply 305 COURT ST., Bullard Block. 7

WANTED—4 GOOD STEADY BARBERS AT 430 S. MAIN ST.

WANTED—Help, Male.

WANTED—A GENTLEMAN OF ABILITY and acquaintance with investors, who can place with his friends $5000 to $25,000 of high-grade industrial stock, which will pay a dividend this year, and appreciate enormously in value. This opportunity will be offered only to one of high qualifications, clean record and satisfactory standing. Address X, box 97, TIMES OFFICE. 12

WANTED — WE WANT ALL KINDS OF hotel and restaurant help, cooks, bakers, pantrymen, silvermen, potwashers, dishwashers, yardmen, this morning early. We want chef, $65; chef, $75; kitchen steward, $60; A1 delicatessen man, best of wages. LASSEN'S EMPLOYMENT AGENCY, 137 S. Los Angeles st. 7

WANTED—JAPANESE
PACIFIC EMPLOYMENT BUREAU,
Largest and most popular agency.
421 W. Sixth st., Los Angeles, Cal.
House cleaning department.
Window cleaning department.
Phones Home 1612, Main 1714.
General labor contractors, every department assures responsibility. 7

WANTED—4 SALESMEN, MUST BE OF good address and experience in calling upon the best business and professional people, to present the strongest book proposition ever inaugurated on the coast, good pay to right man. Call or address room 401 EXAMINER BLDG., office hours, 9 to 11 a.m. 8

WANTED—ELDERLY MAN OF GOOD ADdress, with recommendations as to honesty, to answer telephone and take orders, from 1 to 11 p.m. week days and from 8:30 to 6 p.m. Sundays. Exceedingly easy work. State age, former occupation and salary expected. Address Y, box 10, TIMES OFFICE. 8

WANTED—Help, Female.

WANTED—
HUMMEL BROS. & CO., 116 E. Second st.
Cook, restaurant, mining camp, Nevada, $75 month; dishwasher, same place, $40 etc.; head waitress, city, $10 week; pastry cook, Nevada, $40 and fare; waitress, beach, $35 etc.; woman dishwasher, easy place, $30 etc.; starch ironer, Hot Springs resort, North, $35 etc.; girl to work in store, $6 week; lunch waitresses, $4 week; housegirls, city and country, $25 etc.; $30 etc.; girls to assist, $15 etc.
HUMMEL BROS. & CO., 116 E. Second st. 7

WANTED—
HANSEN EMPLOYMENT AGENCY,
304 EAST SECOND. BOTH PHONES 382.
Counter waitresses $8, $10 wk.; beach; cafe cook $50, no Sunday; all around cook $40; waitresses, country $25, $30 room; chamber maids $20, room; family cook $30; house girls and others. 7

WANTED — LADIES TO DO COPYING AND fancy pillow tops in spare time at home; we furnish materials and teach you free; wages $8 to $16 weekly. Call WOMAN'S NATIONAL ART EXCHANGE, Temple Block. Entrance north end, corner Spring and Temple. 7

WANTED—YOUNG OR MIDDLE AGED woman to cook pastry and tend counter in delicacy store; good hours; wages $6 to start; will advance in three days. MERCANTILE EMP. AGENCY, 222 Mercantile Place. Phone Home 8008, Main 8706. 7

WANTED—EXPERIENCED SHIRTMAKERS can take work home.
THE MERCANTILE EMP. AGENCY,
222 Mercantile Place, Los Angeles, Cal.
Phones Main 8706, Home 8008. 7

WANTED — LADIES EVERYWHERE TO earn $6 to $10 daily, 40 per cent. commission paid for enrolling pupils in music course, stamped addressed envelope for particulars. PACIFIC CORRESPONDENCE SCHOOL OF MUSIC, 703 W. 36th st., Los Angeles, Cal. 8

WANTED — MIDDLE AGED WOMAN, chamber work rooming house, $5 a week, room and board; cook and second girl, nice ranch, $35, $30; another, $30 and $25. MRS. KIEFER, 319 S. Spring, room 17. 7

WANTED—PASTRY COOK, NEVADA, $40 and fare; call early; woman cook, restaurant, mining camp, Nevada, $75; woman dishwasher, same place, $40 etc. HUMMEL BROS. & CO., 116 E. Second st. 7

WANTED—A NEAT GIRL FOR GENERAL housework, 2 in family; wages $25 to $30. Apply Saturday or Monday, between 9 and 12 o'clock, 1427 SHATTO ST. Sixth and Rampart cars, off at Union ave. 8

WANTED—AN UP-TO-DATE CITY SALESwoman to handle retail trade with a line of art novelties. Apply at once. L. A. ART LEATHER CO., 128 E. Ninth st. A good opportunity to right party.

WANTED—SALESLADY FOR ELASTIC hosiery department of physicians supply house; one who has had experience with cloaks and suits preferred. Address W, box 103, TIMES OFFICE.

WANTED — SPANISH GIRL FOR GENERal house work in small family; must be neat in appearance and work; easy place and good home; wages $15 to $18. 202 N. GRAND AVE. 8

WANTED—A STRONG CAPABLE TRUSTworthy woman, used to domestic life, to do for a family of three adults; small house, good pay to the right party. HOME PHONE 3417. 9

WANTED — ANY INTELLIGENT PERSON may earn good income corresponding for newspapers; experience unnecessary; send for particulars. Press Syndicate, Lockport, N. Y.

WANTED—YOUNG GIRL FOR COOKING and general house work; no washing or ironing, 2 in family; take University-Garvanza car to 222 WEST AVE. 41. Home 21404. 7

WANTED — WOMEN OF GOOD MORAL character to enter the training school for nurses. NATUROPATHIC INSTITUTE AND SANITARIUM, 556-560 S. Hope st. 7

WANTED—LADIES; FREE INSTRUCTION in fancy painting. This is no fake; you can make good salaries working for the HOME ART PARLORS, 248 S. Flower st. 12

WANTED — AT ONCE, GIRLS FOR LIGHT manufacturing work; experience not necessary; reference required. Apply 1627 WEST PICO ST., opposite Constance. 7

WANTED—SUBSCRIPTION MANAGER FOR publishing firm. Good opening for energetic party with some financial backing. Address P. O. BOX VV, Pasadena.

WANTED—LADY SOLICITOR TO INTROduce purity Olive Oil on straight salary. Apply after 2 p.m. CHAS. P. GROGAN, 1744 Albion st., east side. 7

WANTED—YOUNG SALESLADY IN DRY goods and notions, for first-class store; salary $7 to $9 to begin; good future. Apply 535 BYRNE BLDG. 7

WANTED — YOUNG WOMAN FOR GENeral hospital training, 2 years' course. Apply to FRENCH HOSPITAL, corner Castelar and College sts.

WANTED — GIRL TO ASSIST IN SMALL home, for board, room and pin money; one that can play piano preferred. HOME PHONE 23583. 7

WANTED—GIRLS TO WORK AT OSTRICH feather sewing, curing and manufacturing. good sewers wanted. Apply CAWSTON OSTRICH FARM.

WANTED — EXPERIENCED GIRL FOR wrapping desk. Apply personally, J. A. LANE DRY GOODS CO., 327 and 329 S. Broadway. 7

WANTED — EXPERIENCED MILLINERY saleladies. Apply MILLINERY DEPT., J. R. Lane Dry Goods Co., 327 and 329 S. Broadway. 8

WANTED—PARTY TO ASSIST IN SMALL family in exchange for room and board. ROOM 1, 331½ S. Spring st. 'Phone 7974. 8

WANTED—GIRL FOR GENERAL HOUSEwork; must be good cook. 621 ST. PAUL AVE., 3 blocks west of Bellview Terrace. 8

WANTED—SEAMSTRESS, FOR STEADY position, must be able to do fine neat work. Address W, box 104, TIMES OFFICE. 8

WANTED — WOMAN COOK AT THE BONNIE BRAE, 717 S. Alvarado, near Westlake Park. Reference required. 7

WANTED — COMPETENT CHAMBERmaid, HOTEL CADILLAC. Phones Home 4456, Main 6006. 932½ S. Main. 7

WANTED—GOOD GIRL FOR HOUSEWORK in small family. 1827 BURLINGTON. Pico car. References. 8

WANTED — GOOD WAGES PAID TO GOOD skirt and waist hand. 517 S. Broadway. M. E. KELLEY. 7

WANTED — EXPERIENCED MILLINERY saleslady. VIENNA EMPORIUM, 349 S. Broadway. 8

WANTED—NEAT, CAPABLE GIRL TO ASsist in housework; no heavy work. 503 N. Broadway. 7

WANTED — FIRST CLASS MILLINERY trimmer for out of town. Apply 241 S. Broadway. 9

WANTED—GIRL FOR LIGHT HOUSE work; Catholic preferred, at 1356 E. 17TH ST. 8

WANTED — WOMAN TO WASH DISHES and help in kitchen. Call 1228 INGRAHAM ST. 7

WANTED—WAITRESSES, STEADY WORK. Call HOTEL ROSSLYN, 433 S. Main st. 7

WANTED—FIRST-CLASS PANTS FINISHers. D. R. HODGE, 110 W. Second st. 8

WANTED — FINISHER ON FIRST-CLASS custom coats. ROOM 8, 114 S. Spring. 7

WANTED — GOOD GIRL FOR GENERAL housework, $30. 836 BURLINGTON AVE. 7

WANTED — EXPERIENCED MILLINERY saleslady. WONDER, 219 S. Spring. 8

WANTED—SKIRT MAKERS AND HELPers. TERRELL, 338-40 S. Hill st. 9

WANTED—WAITRESS TO HELP WITH one meal daily. 539 S. OLIVE. 8

WANTED—WAITRESS FOR RESTAURANT at 1032 S. FIGUEROA. 7

WANTED — BRIGHT YOUNG WOMEN. Apply 417 S. HILL ST.

WANTED—Rooms with Board.

WANTED — YOUNG BUSINESS MAN DEsires pleasant home with board for self and wife; prefer permanent home on the hill; correspondence invited from refined, healthy people; references exchanged. Please give full particulars. Address X, box 72, TIMES OFFICE.

WANTED — ROOM AND BOARD BY ELderly lady; prefer room on first floor. Call or address 542 GLADYS AVE. 7

WANTED—Male or Female Help. (To Learn Trades.)

WANTED—LADIES, WE TEACH HAIRdressing, manicuring, facial massage, etc. rates reasonable. Call or write THE LOS ANGELES HAIRDRESSING COLLEGE, 204 Mercantile Place. Suite 28. 7

WANTED—Help, Male and Female.

WANTED—PARTY WITH $3000 TO INVEST in hotel rooming-house that will pay income $250 per month; investigate. A. FRANKLIN, 407 Carolina st.

WANTED—Situations, Male.

WANTED—GENTLEMAN, 15 YEARS' EXperience as railroad station agent and telegrapher, would like position in wholesale house, real estate office or store; not afraid of hard work; good penman; local reference. Address Y, box 7, TIMES OFFICE. 8

WANTED—BY YOUNG MAN THIRTY-three years of age, good health, desires position of trust; fitted for office and clerical work; credits, collections, correspondence, etc., fourteen years with one firm; strong recommendations. Address Y, box 17, TIMES OFFICE. 7

WANTED — STATIONARY ENGINEERS OR fireman will go out of town; will take any other position; can furnish first-class references. MERCANTILE EMPLOYMENT AGENCY, 222 Mercantile Place. Phones Home 8008, Main 8706. 7

WANTED—SITUATION BY A MIDDLE aged German, a farmer and good manager in orange, lemon, walnut or alfalfa ranch; thoroughly understands irrigating and cultivating, etc. Address 135 S. MAIN ST. room 41, Monterey House.

WANTED—POSITION BY A YOUNG FIRST-class coachman; expert horseman; careful driver; understands care of fine horses and rigs; long experience; no bad habits; highly recommended. Address X, box 13, TIMES OFFICE. 9

WANTED—BY A GENUINE LANDSCAPE gardener, grounds and gardens to lay out; exceptional references; plans drawn to scale and estimates furnished. A. WESTLAND, general delivery, Hollywood, Cal. 13

WANTED—2 COMPETENT FRENCH GARdeners, having large experience, would like positions either in the city or country. Can give the best of references. Address ALEXIS CHARLES, 1016 E. 7th st. 8

WANTED — GERMAN BUSINESS MAN wants position as collector or any other responsible business proposition. Can give cash security. Address W, box 105, TIMES OFFICE.

WANTED — BY YOUNG MAN, POSITION as assistant book-keeper or shipping clerk; will work for small wages if chance for advancement. Address Y, box 26, TIMES OFFICE. 7

WANTED — LAWYER FROM ANOTHER State desires position in a law office while preparing for examination here; stenographer. Home 28371. Address V, box 35, TIMES OFFICE. 7

WANTED — POSITION BY FIRST CLASS machinery salesman, who has thorough knowledge of gas engine and pumping business. Address T, box 13, TIMES OFFICE. 8

WANTED—BY STEADY, RELIABLE MAN, home place, care for lawn, stock, all kinds, drive, milk, cook, inside if necessary; references. Address X, box 11, TIMES OFFICE. 8

WANTED — MIDDLE-AGED ENGLISHMAN wishes rough painting or carpenter's helper; or would accept night watchman's job. Address X, box 100, TIMES OFFICE. 8

WANTED—BY EASTERN MACHINIST AND engineer, general all around man, desires position first-class reference. L. E. RIGHTER, 217 Main st., room 2. 8

WANTED — JAPANESE WANTS SITUAtion to do good cooking and house work, city or beach. C. MATSU, 319 N. San Pedro st. Sunset Main 3017. 8

WANTED — POSITION BY GOOD STEADY man, good habits, good salesman and a hustler; acquainted in city. Address X, box 1, TIMES OFFICE.

WANTED — AN ACTIVE OLD MAN, UNderstanding the raising of poultry, wishes good home; wages small. Address H, box 151, TIMES OFFICE.

WANTED — TO LEARN THE CARPET-laying trade; I have some experience. No objection about salary. Address X, box 85, TIMES OFFICE.

WANTED — EXPERIENCED CHAUFFEUR wishes position with private party; can furnish best of references. Address W, box 70, TIMES OFFICE.

WANTED—BY EXPERIENCED JAPANESE boy, any kind of laundry work, family or laundry. Address T, box 124, TIMES OFFICE. 9

WANTED—BY EXPERIENCED JAPANESE boy, any kind of laundry work, family or laundry. Address T, box 124, TIMES OFFICE. 9

WANTED—PAINTING AND PAPER HANGing. We contract to furnish paper and paper rooms at reasonable prices. RICE, Tel. Main 2369.

WANTED—YOUNG MAN WANTS OUTSIDE work of any kind, would like to learn good trade. Address X, box 91, TIMES OFFICE. 7

WANTED—GERMAN GARDENER WANTS position on private place; best references. Address W, box 63, TIMES OFFICE. 7

WANTED—PANTRYMAN, EXPERIENCED, city references, wishes steady position. Address Y, box 22, TIMES OFFICE. 7

WANTED—A FIRST CLASS GAS ENGINE operator, wants out of town position. Address V, box 38, TIMES OFFICE. 8

WANTED—BY YOUNG MAN STENOGRAPHER, understands bookkeeping; best of references. HOME 28268, MAIN 241. 7

WANTED—CARPENTER WORK BY DAY or piece; satisfaction guaranteed. DAVID DUNLOP, 1478 Central ave.

WANTED — STOVES DISCONNECTED, moved and connected $2.50, new water backs, $4. Phone BROADWAY 4601. 11

WANTED — BY FIRST-CLASS COACHMAN, up to date, but no gardener. Address V, box 79, TIMES OFFICE. 8

WANTED—CARPENTER WILL BUILD BY day or contract or as foreman. Phone WEST 2769. 8

WANTED—POSITION BY FIRST-CLASS automobile machinist. Address Y, box 12, TIMES OFFICE. 7

WANTED—SITUATION BY FIRST-CLASS cabinet maker. Address Y, box 13, TIMES OFFICE. 7

WANTED—Situations, Female.

WANTED — BRIGHT YOUNG LADY; thoroughly experienced bookkeeper, bill clerk and cashier. Highest references; wages $10 week.
THE MERCANTILE EMP. AGENCY,
222 Mercantile Place, Los Angeles, Cal.
Phones Main 8706, Home 8008. 7

WANTED—THOROUGHLY EXPERIENCED woman wishes position in linen room of first-class; first-class references. Would leave town.
THE MERCANTILE EMP. AGENCY,
222 Mercantile Place, Los Angeles, Cal.
Phones Main 8706, Home 8008. 7

WANTED—SUCCESSFUL HOTEL MANAGer wishes permanent city or country; will take small hotel; seven years' experience.
THE MERCANTILE EMP. AGENCY,
222 Mercantile Place, Los Angeles, Cal.
Phones Main 8706, Home 8008. 7

WANTED — PUBLIC STENOGRAPHER will do work by day, week or piece; will go out, take dictation and deliver promptly. A 'phone message will bring an immediate response. VICTORIA A. SMITH, 225 L. A. Trust Bldg., Second and Spring. Main 3655, Home 2023.

WANTED — WELL BRED WOMAN IN good health wishes position as managing housekeeper or companion; good cook and sewer. Address box 45, TIMES OFFICE, Pasadena.

WANTED—REFINED, EDUCATED YOUNG woman, stenographer, desires position; neat, accurate, reliable; best references. Address V, box 153, TIMES OFFICE. 8

WANTED—AS PRIVATE SECRETARY, BY expert stenographer, six years' experience; best references. Capable filling responsible position. HOME 7367. 8

WANTED—POSITION, TRAINED NURSE, will go out or take patients at her own home; city reference. 735 E. 14TH ST. Phone Broadway 3907. 7

WANTED — SITUATION AS COOK IN PRIvate family; 20 years in last place, or house work for family of 2. Sunset EAST 3336. 7

WANTED — BY AN EXPERIENCED GIRL, general housework in small family; wages $30. Write T. T., 1112 MAPLE AVE. 8

WANTED — WORK AS HOUSEKEEPER for widower or bachelor, by widow lady; good cook. Address ROOM 13, 127 W. First st. 8

WANTED — WORK BY THE DAY BY young German woman, washing or ironing. 'PHONE MAIN 4529. 8

WANTED—SICK NURSING, WILL DO light housework, city references. NORTH 60..

WANTED—BY EXPERIENCED WOMAN, day's work. BOYLE 966. 11

WANTED—Agents and Solicitors.

WANTED—TO LIFE INSURANCE MEN. The best proposition ever offered to the public. Top brokerage. Address J. C. ROBERSON, Mgr. for Southern California and Arizona, State Life Insurance Co. of Indiana, 508 Germain Bldg., Los Angeles, Cal. 10

WANTED—AGENTS FOR OUR RANCHman's 8 tools in one, and other fast selling specialties; send for cuts or call in rear 327 BAUCHET ST. Thomas Foote, Los Angeles, Cal. 9

WANTED — FIRST-CLASS AGENTS TO sell high-class guaranteed stocks. Address T, box 69, TIMES OFFICE. 9

WANTED—To Purchase, Real Estate.

WANTED—
OWNERS, ATTENTION.
Cash for bargains in well located residence lots southwest.
—NOTICE—
We are ready for business in our offices, 342-3-4 Douglas Bldg. Any inconvenience following the fire is a thing of the past. Make an appointment to see WILSHIRE HARVARD HEIGHTS. Read the papers about the new car lines. Simply great for purchasers in this tract. E. A. FORRESTER & SONS,
342-3-4 Douglas Bldg.

WANTED — DO YOU WANT TO SELL your property or business, no matter where located, and pay no commission to an agent for closing the deal? If so, write for full particulars, or call on us. This is a strictly business proposition and we can save you money.
THE GRAY REAL ESTATE CO.,
Home 6719. 520-521 Stimson Bldg.
Buyers get sellers' price, not "agents'."

WANTED—TO PURCHASE
I have buyer for city income property, well located; must show at least 10 per cent.; investment $10,000 to $15,000. Owners only. Address X, box 4, TIMES OFFICE. 8

WANTED — AT ONCE, BETWEEN 52ND and 60th sts., near Main or Moneta; a 5-room bungalow; will pay $500 cash and $25 a month, $2500; be fair with your price or do not apply. I. F. RICE, 414 W. Seventh st. Call between 11 and 1. 1661 Home.

WANTED—INCOME PROPERTY, VACANT or improved; business property, flats or apartment-house sites for cash buyers, from $10,000 to $75,000; must bear investigation. C. C. COHN & CO., 230 Byrne Bldg. 'Phone 3887, Broadway 4864. 7

WANTED — FOR QUICK RETURNS ON lots west of Western ave., between Pico and Washington sts., list with us, as we are on the ground. BRAUN & GEIGER, 3089 W. Pico st., cor. Western. Home 25495.

WANTED — TO BUY REAL ESTATE, VAcant lot, north of Eighth, south of Arnold, west of Figueroa and east of Vermont; from owner. GEO. T. EATON, 2132 C st., Station M, Los Angeles, city. 7

WANTED—2 LOTS OUT HOLLYWOOD WAY, worth $500 cash; will give as payment; state right to manufacture and sell, valuable patent. Call at 1274 SUNSET BOULEVARD, between 10 and 12 a.m. 8

WANTED—TO BUY HOUSES ON TERMS; $150 to $500 down, balance monthly. We have a dozen people waiting. HARRISON & BROWN, 516 O. T. Johnson Bldg. Main 2176, Home 5179. 8

WANTED—LOTS IN THE NEVIN, CRENshaw Heights and Angelus Vista tracts, as we have purchasers for same. BRAUN & GEIGER, 3089 W. Pico st., cor. Western. Home 25495. 8

WANTED—WE HAVE A CUSTOMER WITH ready cash to buy a lot in Ocean Park or Venice at a bargain. CHAS. F. HILDESHEIM & CO., 142½ Pier ave., Ocean Park.

WANTED—
A large body of land near Los Angeles and on car line for farming purposes.
8 F. H. KNAPP, 411 LAUGHLIN BLDG.

WANTED—TO PURCHASE. WE HAVE 2 clients for bargains in business and close in property at San Pedro. What have you? WHITE & M'CUNE, 302 Fay Bldg. 8

WANTED—TO PURCHASE FOR CASH, THE best lot west of Western ave., between Pico and Washington sts.; owners only. Address V, box 80, TIMES OFFICE. 8

WANTED — THE BEST LOT NEAR CITY limits in vicinity of Eastlake Park, for $300 to $400; give size and location. Address X, box 45, TIMES OFFICE. 8

WANTED—A LOT NOT TO COST OVER $500, near city; must be cheap for cash; give full description and location. Address V, box 109, TIMES OFFICE. 9

WANTED—TO BUY LAND, 1 OR 2 ACRES, just little outside the city limits, southwest. Write full information. TOM J. HATASHITA, 136 Rose st., city. 7

WANTED—I WANT TO BUY CHEAP LOT, Strong & Dickinson Figueroa Tract; owners or agents. Address T, box 56, TIMES OFFICE. 8

WANTED—HOUSE AND LOT, WILL GIVE some cash and some stock in corporation at cash price. See PHOENIX, 202 Grant Bldg. 8

WANTED—CORNER LOT ON PICO ST., UNrestricted, not to exceed $7000; owners only. Address W, box 40, TIMES OFFICE. 8

WANTED — 5 OR 6-ROOM COTTAGE, $150 down, $25 per month, including interest. Address W, box 101, TIMES OFFICE. 8

WANTED—7 OR 8-ROOM, 2-STORY HOUSE on car line, not to exceed $5000. Address Y, box 47, TIMES OFFICE. 7

WANTED—CITRUS, 5 TO 10 ACRES, FOOThills between Fernando and Glendora. Main 791, 308 FAY BLDG. 8

WANTED—TO PURCHASE, FROM OWNER, good lot, southwest. MAIN 2060, 4287. 8

WANTED — SNAPS, FOR SPOT CASH. 206½ S. BROADWAY, room 15. 12

WANTED—Partners.

WANTED — GOOD OPPORTUNITY FOR home investment in an exclusive established manufacturing company in this city, with big future; $5000 required, securing half controlling interest. Investor offered the position of president, with or without active services, or the appointment of young, energetic man to position of under manager; a good chance of securing the future prospects of a son. Fullest information and interview. Address X, box 69, TIMES OFFICE. 7

WANTED—PARTNER WITH $1000 TO INvest, with old-established company, composed of well-known local business men; company is incorporated and party buying interest would be elected to an office, and must be able to devote entire time and be a hustler; money invested fully secured; this is not a get-rich-quick scheme, but is a money-maker. Address Y, box 45, TIMES OFFICE. 8

WANTED—A PARTNER, A PRACTICAL experienced woman in chicken business; I have a ranch, with incubators, everything convenient; pure water; healthy locality; just outside city limits; 5-cent fare to Los Angeles; only those who mean business and with some capital need apply. Address Y, box 3, TIMES OFFICE.

WANTED — THIS PROPOSITION, $1500, will pay you $8 a day; you can take full charge of business in 2 or 3 days; references exchanged. Call ROOM 18, 205½ S. Spring. 7

WANTED—BY INDUSTRIOUS, RELIABLE single man, a lady partner with some means for real estate and mining properties, etc. Address V, box 51, TIMES OFFICE. 8

WANTED — YOUNG LADY WITH SOME means to join me in toilet parlor. Call at 607 S. FLOWER ST., afternoons and evening. Mrs. Jewette. 8

WANTED—PARTNER IN A GOOD-PAYING grocery business; $1500 required. Address T, box 111, TIMES OFFICE. 8

WANTED—FIRST CLASS BAKER AS A partner. Inquire at 915 TEMPLE ST. 7

WANTED—To Rent.

WANTED — BY MAY 1, UNFURNISHED house of 9 rooms in the Westlake or southwest district; must have hardwood floors. Rent between $50 and $75.
EDWARD D. SILENT & CO.,
Est. 1886. 216 W. Second st.
7 Members L. A. Realty Board.

WANTED TO RENT SUITABLE FOR chicken ranch, 5 acres up; healthy location. Address V, box 102, TIMES OFFICE. 7

WANTED—TO RENT, BAKERY WITH shop and rooms, in good locality. Address X, box 9, TIMES OFFICE. 9

WANTED—TO RENT 2 TO 5 ACRE CHICKen ranch near city. Address Y, box 14, TIMES OFFICE. 7

WANTED — STORE FOR RESTAURANT; state particulars. Address W, box 65, TIMES OFFICE. 8

WANTED—Situations, Male and Female.

WANTED — STEADY POSITION BY MAN and wife; man strictly temperate and a good worker. ANDREW PETERSON, room 19, 412 E. 7th. 7

WANTED—BY MIDDLE AGED COUPLE; situation by day or hour or rooming-house work, reliable. Address Y, box 11, TIMES OFFICE. 7

WANTED—Rooms.

WANTED—LET US HELP RENT YOUR rooms. We have unusual facilities for reaching the people you want. Call for particulars. ROOM RENTING BUREAU, 228 Bradbury Bldg., 3rd and Broadway.

WANTED—Work by the Day.

WANTED — WASHING AND IRONING done at home. MAIN 1414. 9

WANTED—To Purchase, Miscellaneous.

WANTED—CAST OFF CLOTHING, HIGHest prices paid for gentlemen's only; fine discarded clothing and shoes. Drop postal to SILVERSTEIN, box 705, Sta. C. 8

WANTED—A SAFE IN GOOD CONDITION, 2 private drawers and strong box, give name of maker and price. Address F. W. LLOYD, 542 Bradbury Bldg. 11

WANTED—TO BUY FOR CASH, HIGHEST price paid for furniture, grocery or merchandise stores, etc. RHOADES & REED, 710 S. Spring st. 8

WANTED — TO PURCHASE, BUTCHER shop outfit; blocks, refrigerators, saws, scales, etc. Address Y, box 29, TIMES OFFICE. 8

WANTED—DIAMONDS, JEWELRY, OLD gold, antiques; highest prices given. CROUCH BROS., jewelers, 542 S. Broadway. 10

WANTED—TO PURCHASE DESKS AND good second-hand furniture for cash. 433½ S. BROADWAY. Home 1394, Sunset Main 2411. 8

WANTED—To Purchase, Miscellaneous.

WANTED—CASH FOR WOOD-WORKING machinery, suitable for contractor or small planing mill; no objection to machinery out of order. Will buy single or whole plant. Must be cheap. Address R, box 106, TIMES OFFICE. 7

WANTED—TO BUY FURNITURE AND household goods. If you are going to sell we will pay you one-third more than others. 'Phone us Main 1117, Home 2134. COLYEAR FURNITURE CO., 332 S. Main st.

WANTED—WE BUY OLD BUILDINGS FOR removal or wrecking; cash paid for doors, sash, glass, pipe and all kinds of building material. BUILDERS SUPPLY CO., 739 San Fernando, 2643 Andrew st.

WANTED—SECOND-HAND SAFE, STATE size and description; must be in first-class condition. Address JOSEPH BALL CO., 315 S. Broadway. Laughlin Bldg. Home Tel. Ex. 856. 7

WANTED—FURNITURE, CARPETS AND stoves in any quantity; bankrupt stocks of merchandise of any kind; highest cash prices. L. C. SKEELS, 307 S. Main. Both 'phones.

WANTED—IF YOU WANT TO SELL YOUR rooming-house at a reasonable price, I will look at it. I am not particular as to location. Address W, box 43, TIMES OFFICE. 7

WANTED—ROOMING-HOUSE, ABOUT 30 rooms, $1000 to $1500, for cash buyer. ROOM 1, 331½ S. Spring st. 8

WANTED — SECOND HAND CLOTHING, shoes, furniture, etc.; highest prices paid. 7780, MAIN 4426.

WANTED — CASH PAID FOR FEATHER beds. 728 SAN PEDRO. Main 1168; Home 8041.

WANTED—Miscellaneous.

WANTED — TELEPHONE YOUR "WANT" ads. to The Times. Special clerks are constantly in waiting at the other end of your 'phone to take your ad. Ring up any time of day or night. Sunset PRESS ONE, Home "THE TIMES." Rate, one cent per word in the Daily Times, 1¼ cents per word Sunday.

WANTED — WILL SHIP HOUSEHOLD goods to Denver, Colo., for $1.50 per hundred. 236 W. 22ND ST. 8

WANTED — WATCHES CLEANED, 50c, mainspring, 50c, warranted; old gold, $1 pwt. 451 S. MAIN.

WANTED—CESS POOLS, WE PUMP THEM out. PHONE 59548 or NORTH 383.

TO LET—Furnished Rooms.

TO LET—
HOTEL WATERVILLE.
DO YOU WANT A FINE ROOM IN A FINE HOTEL, CLOSE TO THE CENTER OF TOWN, WHERE EVERY EFFORT IS MADE TO KEEP A REFINED, CONVENIENT AND HOSPITABLE HOME?
ON THE CORNER OF 7TH ST. AND MAPLE AVE. WE HAVE A HOTEL OF 100 ROOMS, RANGING FROM $10 TO $35 PER MONTH, WITH TELEPHONE IN EACH ROOM, STEAM HEAT, HOT AND COLD WATER, GAS AND ELECTRIC LIGHTS, PLENTY OF BATHROOMS, AND WHERE YOU ARE MADE TO FEEL PERFECTLY AT HOME.
ONLY PEOPLE WHO HAVE SOME ESTIMATE OF THEIR OWN CHARACTER NEED APPLY.
GEO. THOMPSON, MANAGER,
10 LATE OF THE CALIFORNIA CLUB.

TO LET—
Rooms $2.50 per week, newly furnished. Housekeeping suites, $4, including gas, electricity, water, laundry and janitor service. Free baths and telephone service. Hot and cold water every room. Choice location, near Central Park.
THE ST. DENISE,
556 South Flower st. 7

TO LET—HOTEL OHIO, 217 N. BROADWAY. opposite Courthouse, new brick building; steam-heated, running hot and cold water, telephone in each room; elegantly furnished private and public baths; elevator service; central; 50c to $2 per day; weekly rates.

TO LET—
HOTEL LEONIDE.
Elegantly furnished rooms, new building, steam heated, running hot and cold water, private bath, etc. Terms reasonable. 512 S. MAIN ST.

TO LET — COMFORTABLE HOUSEKEEPing suites, bedroom and kitchen, each first floor; clean and sunny; use of bath and laundry; rent $12 per month, adults. 900 TEMPLE ST. Phone 8390.

TO LET—VENICE APARTMENTS, BEAUTIful, modern, housekeeping apartments, furnished, new, elegant, complete, hot water, private bath, 'phone, sun parlor, close in. 1325 S. HILL ST.

TO LET — HOTEL CECIL, FIRST AND Olive, splendidly furnished rooms; hot and cold water and heat in every room; all modern conveniences; close in; reasonable rates. 11

TO LET — NEW, MODERN AND FIRST-class rooms, single or en suite, with or without board; no objections small child. 2622 S. GRAND AVE. Home 24470. 8

TO LET — ARE YOU HUNTING ROOMS in best residence district? Call for our descriptive lists; save fatigue and car fare. ROOM RENTING BUREAU, 228 Bradbury Bldg., Third and Broadway. 8

TO LET — 2 BEAUTIFUL CONNECTING rooms for light housekeeping (ground floor.) Every convenience, $16 per month. 217 WINSTON ST., one block from Main, between Fourth and Fifth sts. 8

TO LET — HOTEL ACACIA, 708 W. 6TH, two elegant suites with bath; other rooms; strictly modern detached brick, large halls, elevator, etc. Summer rates. 8

TO LET — NEWLY FURNISHED ROOMS for 1 or 2 persons, walking distance, fine location; rent very low; Washington cars pass the door. 930 S. FIGUEROA. 7

TO LET — NICELY FURNISHED ROOMS, modern residence; walking distance; fine neighborhood; business men or women preferred. 237 S. BEAUDRY AVE. 9

TO LET—2 LARGE PLEASANT OUTSIDE furnished rooms for housekeeping, good location; no children, $12 per month. 505 EAST 15TH ST., near Maple ave. 7

TO LET — 2 SUNNY FURNISHED LIGHT housekeeping rooms, northwest; walking distance; $8 per month, including gas. 705 BERNARDO ST., cor. Adobe st. 8

TO LET—
Call at the Hotel Lincoln, corner Second and Hill sts., and see their rooms; comfortable and very reasonable. 7

TO LET—THREE PARTLY FURNISHED connecting rooms, with private family (cottage,) fine for two or three people; close in. 244 ORANGE ST. 7

TO LET — FOR $13 MONTHLY, YOU CAN rent furnished complete, 2 nice rooms, gas range, bath, hot water, phone; close in. 334 S. FIGUEROA ST.

TO LET—3 LARGE, NICELY FURNISHED front rooms with every convenience, very reasonable, good location. 530 E. 23RD ST. Phone South 3221. 8

TO LET—EXCLUSIVE PRIVATE FAMILY, young people wish to rent elegantly furnished room; references required. 1153 WEST 8TH ST. Home 52247. 7

TO LET — NEATLY FURNISHED HOUSEkeeping rooms; suite of two rooms, $3 per week; no objection to children. Apply 948 WALL ST. 8

TO LET—940 WEST 8TH, ONE NICELY FURnished room, phone, nice bath, 5 car lines, within a block; summer rates to permanent renter. 8

TO LET — $1.25 A WEEK, NICE, CLEAN rooms, well furnished, close in. CLIFF HOUSE, 1113 E. 7th st., corner 7th and Kohler sts. 11

TO LET — 3 OR 4 FURNISHED ROOMS in cottage, with private family of 2; no other tenant. Inquire 664 W. JEFFERSON ST. 7

TO LET — NEATLY FURNISHED HOUSEkeeping suite, also front room; phone, walking distance, reasonable. 922 W. 8TH. 8

TO LET — 2 FURNISHED ROOMS FOR housekeeping, $1.75 week, and single sleeping-room for $1.25. 731 TEMPLE ST. 8

TO LET—FRONT HOUSEKEEPING SUITE, furnished, $14, gas range, phone, walking distance. 511 WEST 8TH ST. 8

TO LET—LARGE, SUNNY FRONT ROOM, newly furnished, private residence, walking distance. 1210 S. HILL. 7

TO LET — NEWLY FURNISHED SUNNY front rooms, close in, fine neighborhood. Apply 929 S. FIGUEROA. 7

TO LET—HOTEL ORENA, 701 W. 7TH ST., Los Angeles, highest class rooms, artistically furnished.

TO LET—2 ROOMS, FURNISHED FOR housekeeping with use of parlor, $20. 329 S. FIGUEROA. 8

TO LET — FURNISHED HOUSEKEEPING room; cooking gas included, $8 month; adults. 548 E. PICO. 10

TO LET—NICE SUNNY OUTSIDE ROOM, new furniture, from $1.50 up. 449 E. FOURTH ST.

TO LET — NICELY FURNISHED LARGE sunny rooms, reasonable. 1049 S. OLIVE. 7

TO LET—2 FURNISHED HOUSEKEEPING rooms, to adults, in cottage. 1027 FLOWER. 8

TO LET—TWO SUNNY FRONT ROOMS IN a cottage, $9 per month. 127 W. 15TH ST. 8

TO LET—THE MARLBOROUGH, 939 SOUTH Hope, nice sunny rooms. Phone MAIN 9498. 8

TO LET — DESIRABLE ROOMS IN FINE neighborhood, cheap. 945 W. 38TH ST. 7

TO LET—NICE OUTSIDE ROOMS, $1.50 PER week. 528½ S. SPRING. 10

TO LET—5 ELEGANT FURNISHED ROOMS, 2644 HALLDALE AVE. 8

TO LET—NEWLY FURNISHED ROOMS, 718 SAN PEDRO ST. 8

TO LET—Unfurnished Rooms.

TO LET — 2 UNFURNISHED … rooms, one a kitchen with … dles only, no children 417 W … tween Olive and Grand. …

TO LET — 3 SUNNY UNFU… housekeeping rooms, opposite … rent $15 and $20. 624 SOUTH … Bath, electricity and gas; no …

TO LET—3 UNFURNISHED … for housekeeping, gas, … yard, no children, $14. 223 E. …

TO LET—UNFURNISHED ROOM… sunny and close in. Inquire …

TO LET — 3 MODERN, UNFU… rooms, bath, gas. 734 E. 16TH …

TO LET—Flats.

TO LET—
MODERN FLATS, WATER FREE.
$10—3 rooms, 204 N. Fremont.
$10—3 rooms, 234 S. Figueroa.
$12.50—221 N. Figueroa, 3 rooms
$12—3 rooms, 212 N. Fremont.
$16—3 rooms, 1011 E. Ninth st.
$16—3 rooms, 1003 N. Ninth st. …
$16—3 rooms, 218 N. Fremont, …
$16—3 rooms, 334 S. Figueroa, …
$16—3 rooms, 204 N. Fremont, …
$18—3 rooms, 1013½ Diamond.
$16—3 rooms, 1141 W. First.
$17—3 rooms, 1133 W. First, furnished
$18—5 rooms, 222 N. Fremont, …
T. WIESENDANGER, …
N. W. cor. Seventh and …

TO LET— TO LET— …

TO LET— TO LET— …

There is for rent, one of those … nished apartments in the HOOVER … MENT HOUSE, at 3040 S. Hoover st. … thing modern; separate bath and … rooms and alcove; halls beautifully … and kept in order by housekeeper; … versity car; go and see them or …
MRS. RISING,
THE HOOVER APARTMENTS
Sunset West 4900. 3040 S. HOOVER

TO LET—5-ROOM UPPER FLAT, … to st., 3 blocks east of Westlake … all modern improvements. Take … car, continue to Union ave.

TO LET—NEW 6-ROOM UPPER … flat, gas range, instantaneous … and electricity; rent $30, water … CATALINA ST., near Pico.

TO LET—FIVE-ROOM UPPER FLAT, … venient and pleasant, front and … trance, large yard; rent $18. Inquire … stairs, 1140 W. 18TH ST.

TO LET—528 CALIFORNIA ST., … ern double flats of 6 rooms each; … back porch; large front garden. … 219½ North Olive st.

TO LET—4-ROOM UNFURNISHED … all modern conveniences, good … rent reasonable. 1909½ S. GRAND …

TO LET — 5-ROOM UPPER FLAT, … bath, nice yards; lawn kept in order; … dent; no children. 512 E. 21ST ST.

TO LET — NEW 7-ROOM AND … per flat; modern improvements; … trict. 1044 INGRAHAM ST.

TO LET—A 6-ROOM FLAT, ALL … improvements, $19. 1321½ S. OLIVE …

TO LET — CLOSE-IN FLAT, … FOURTH; rent $15, with water.

TO LET—Furnished Flats.

TO LET—$16 A MONTH, THREE … for housekeeping, furnished … elegant; gas range, hot water, … close in; 334 S. Figueroa st., … ment ave., 1003-1011 E. 9th; … 170 N. Beaudry, 1020 Colton st., … elegant, highest-class apartments … vate baths, 1223 S. Hill st., … T. WIESENDANGER, N.W. Cor. … Hope sts.

TO LET — WESTLAKE DISTRICT, … pletely furnished six-room … modern building; every conven… lease. Apply 746 S. BONNIE BRAE.

TO LET — FOR $14 MONTHLY … rent furnished complete, 3 nice … side rooms; electricity, gas range, … and phone at 1011 E. NINTH ST.

TO LET — FOR $16 MONTHLY … rent furnished complete, 3 nice … rooms; electricity, gas range, … close in, at 1020 W. COLTON ST.

TO LET — FOR $18 MONTHLY, … rent furnished complete, 3 … side rooms, electricity, gas range, … and phone at 1003 E. NINTH.

TO LET—THREE ROOMS AND … nicely furnished very close in. … MAN REALTY CO., 222 Mercantile … Phone Home 8008, Main 8706.

TO LET—SIX-ROOM HANDSOME … furnished flat; rent reasonable. … THONY, 1223 W. 7th st. Red …

TO LET — FURNISHED COTTAGE … very large sunny rooms, balcony … 1313 W. 10TH.

TO LET—Apartments—Furnished.

TO LET—HAWTHORNE APARTMENTS … just completed, 414 W. 10th, … everything new and modern; … suites; private bath with each … gantly furnished; all outside … from 2 car lines; best location … 5 minutes' ride to business center … den, hot and cold water; building … ventilated by a modern system; … 'PHONE (HOME) 24715.

TO LET — $16 A MONTH, THREE … for housekeeping; furnished … elegant; gas range, hot water, … close in; 334 S. Figueroa st., … ment ave., 1003-11 E. 9th; … 130 N. Beaudry, 1020 Colton st., … class apartments with private baths … Hill st., 1123 W. 1st st. T. WIESENDANGER … N.W. cor. Seventh and Hope sts.

TO LET — VAN RENSSELAER … apartment housekeeping rooms, … parlor, bedroom, dining-room, … kitchen, steam heat, hot and cold … electric lights, bath, phone. Broadway … Potter Park ave.

TO LET — FURNISHED APARTMENTS … $16 for can rent three rooms, … complete, new, elegant, gas range, … phone, at 1133 and 1141 W. First … Hill st., 334 S. Figueroa and 202 … for $25, two double beds, 212 N. …

TO LET—AT THE KENWOOD, … st., a front room suite of 2 rooms … buffet kitchen and private bath, … handsomely furnished, plenty of … hot water and electric lights; … able. MAIN 4740.

TO LET—THE DOUGLAS APARTMENTS ARE NOW OPEN; ELEGANTLY FURNISHED AND UP-TO-DATE; … 4-ROOM SUITES; RATES REASONABLE … W. 10TH ST., COR. FLOWER.

TO LET — DESIRABLE ROOMS … lent table, large grounds, … take main line Pasadena car … HOTEL CAPITOLA, Mission … sts., South Pasadena.

TO LET — THE ARDMORE, … Park ave., just west of Figueroa … Seventh and Eighth. Handsome … housekeeping apartments, with private … location the best.

TO LET — ALTONA APARTMENTS, … AND FIGUEROA, 2, 3 AND 4 … APARTMENTS WITH BATH AND … KITCHENS, NEW AND MODERN … HOME 6278.

TO LET—BEST ARRANGED … housekeeping suites in city; all … including baths; homelike … business center. "THE PIERCE" … Hope st.

TO LET — STAPLETON, … housekeeping apartment and … rooms with private bath. HOME … 5436.

TO LET—SUNNY, ELEGANTLY … ed apartments, gas range, bath, … house, $16 to $20 per month. … ST., 4 blocks west of Figueroa.

TO LET—FOR $14 MONTHLY YOU … ways rent completely furnished … 3 rooms, bath, phone and … of T. WIESENDANGER, N. W. …

TO LET — COURT TERRACE … ments, housekeeping rooms … steam heat, hot and cold … room, baths. 207 N. BROADWAY.

TO LET—12-ROOM HOUSE ON … $25 per month; 6-room house … land st., $20 per month, water … CRIBB & CO., 122 S. Broadway.

TO LET — AT CASTLE CRAG, … and Olive, 2 elegantly furnished … buffet, kitchen and private bath, … ice; steam heat and hot water.

TO LET—FURNISHED APARTMENTS, For $13 you can rent … new, 3 rooms, gas range, … phone. 1020 COLTON ST.

TO LET—PARODIA APARTMENTS, … Sixth st., choice two and … for housekeeping. Special …

TO LET — BRIGHT, CLEAN … ing apartments; also … on hill; reasonable. …

TO LET—WRIGHT ST., … ments, 3 rooms, kitchen … take Pico Heights car. …

TO LET — FURNISHED … housekeeping apartment, … ent. 434 S. FLOWER.

TO LET—THE WOOD, … for light housekeeping …

TO LET—Beach Property.

TO LET—TWO LARGE … front rooms on Ocean … dentists' offices … Shellman, Ocean Park …

TO LET—WINDWARD … unfurnished rooms, … AVE., city. Phone …

Classified Liners.

TO LET—Rooms and Board.

TO LET — YOUNG MAN WISHES ROOMmate, large front room, private family, home beautifully furnished, every modern convenience; best family table. 1141 S. FIGUEROA. Main 7838. References exchanged.

TO LET—ROOMS AND BOARD TO GENtlemen in private family, with home privileges, southwest locality; terms $25 per month, breakfast and dinner. 1619 S. BURLINGTON AVE. Home 23375. C. S. 7

TO LET — LADY RECEIVES LIMITED number of boarders in large house, on W. Adams st., every home comfort; good service; references. Apply 431 W. ADAMS ST. Phones West 2479. 8

TO LET—HOTEL WOODMONT, 675 CORONADO ST. SUMMER RATES TO PERMANENT PEOPLE; ELEGANTLY FURNISHED ROOMS, EXCELLENT BOARD. PHONE NORTH 382.

TO LET — WANTED BOARDER AT 2013 Hunter st., with home cooking and the privilege of a home near Hews Manufacturing Co., and Hauser's slaughter house. Phone MAIN 2112. 8

TO LET—SUNNY ROOMS, FIRST-CLASS board; large grounds; in most healthful, beautiful part of Los Angeles, at GARVANZA VILLA. Pasadena cars via Garvanza direct. 13

TO LET—2 LARGE FURNISHED ROOMS, strictly private family; connected with bathroom; University and W. Adams Traction car. 1002 S. UNION AVE. 'Phone West 1990. 7

TO LET — LARGE WELL FURNISHED front room in modern house, with fine table board; terms reasonable. 1114 S. GRAND AVE. Phone 4790. 8

TO LET — WIDOW WISHES TO LET front room with board to 1 or 2 adults. Phone MAIN 4368. Close in. 8

TO LET — 2 ROOMS IN COTTAGE WITH board; home cooking; walking distance. 1118 S. OLIVE. Phone Broadway 6082. 9

TO LET — SUNNY ROOMS WITH BOARD, every comfort and convenience, very reasonable. 1231 S. OLIVE. 7

TO LET — GOOD STORAGE AT LOWEST rates; also cheap stabling for 20 horses. … N. MAIN. 8

TO LET — NICE SUNNY ROOM WITH board for 2; good locality. 1022 S. BONNIE BRAE. 9

TO LET—Houses.

TO LET—
HOUSES.
4 rooms, San Pedro st., within walking distance, $12.50.
4 rooms, West 10th st., near Westlake Park, …
5 rooms, South Figueroa st., light interior finish; polished floors; stable large enough for 2 horses, $20.
6 rooms, Belmont st., bungalow; mission style fixtures, $35.
4 rooms, E. 29th st., new cottage, $20.
4 rooms, Mesquit st., $12.
Above are only a few of the many places we have for rent. Call at our office for a complete list.
JONES & RYDER LAND CO.,
Ground Floor. 218 West Third st.

TO LET—
HOUSES, FLATS, COTTAGES,
FURNISHED AND UNFURNISHED, IN ALL PARTS OF THE CITY. TWO BEAUTIFUL NEW 4-ROOM FLATS ON SOUTH GRAND AVENUE.
A LARGE LIST OF FINE FURNISHED HOUSES.
MINES & FARISH,
315 S. HILL ST.

TO LET—
787 W. 2nd st., near Flower, 7 rooms, close in; bath, gas and electricity, front and back yards. No car fare. Immediate possession. $30 per month.
… & M'CANN, 229 DOUGLAS BLDG. … Phone 1812; Sunset, Main 3486. … L. A. Realty Board.

TO LET—RYDER REALTY CO., 226 Mercantile Place. … rent desirable furnished and unfurnished … cottages, houses and flats in good locations. You will save time and trouble by … our list. Free city maps. RYDER REALTY CO., 226 Mercantile Place.

TO LET— One of the pleasantest homes in Los Angeles, corner Pasadena ave. and Ave. 32. Large lot, lawn, shade trees, roses, 6 rooms, large closets, pantry, bath with heater; electric lights, gas for cooking. … $22.50, with water; no children. E. R. JOHNSON, 115 Ave. 32. 7

TO LET— HOUSES. Let us rent your houses. We have parties waiting for desirable houses, both furnished and unfurnished. "IT PAYS TO SEE US." EDWARDS & WINTERS COMPANY, … S. HILL ST. Ground Floor.

TO LET—2 NEW SEVEN-ROOM HOUSES TO be completed May 1st; every modern improvement; on hills above Westlake Park; in … residence district; finest view and … in city. See owner at 413 PARK VIEW AVE.

TO LET — NICE 7-ROOM COTTAGE IN the southwest, furnished. This is a bargain and we can give good lease. TALBOT & BLACK, 229 H. W. Hellman Bldg., Fourth and Spring sts. Home 4520.

TO LET — PLEASANT 5-ROOM MODERN cottage, phone, gas, electricity, rent $20, NEW ENGLAND, corner Washington. OWNER, 1230 S. Hill. Phone 1862. 7

TO LET—12-ROOM HOUSE ON COLTON ST., $25 per month; 6-room house on New England st., $20 per month, water free. EDW. C. CRIBB & CO., 122 S. Broadway.

TO LET—2 NEW 6-ROOM 2-STORY HOUSES; gas, electricity, instantaneous heater, porcelain bath, cellar, 1220 and 1224 S. UNION. … owner, telephone West 1971. 7

TO LET—GOOD 5-ROOM MODERN COTtage, near Westlake; $30 month; nice lawn; yard for chickens. K. L. M. Call, 123 … Broadway. Main 2120; Home 2210.

TO LET — LUXURIOUSLY FURNISHED modern 10-room residence, Westlake district, car lines; must see to appreciate. Address M'QUIGG, 724 Merchants' Trust Bldg. … Home Ex. 54.

TO LET—5-ROOM COTTAGE, NO. 221 W. … good condition; porcelain bath, electric, large barn, $25 per month. F. M. … & CO., 229 Douglas Bldg.

TO LET — UNFURNISHED, TO DESIRAble tenant, no children, large comfortable 7 rooms, all conveniences, $40 per mo. … BURLINGTON.

TO LET — 6-ROOM HOUSE, GAS, ELECtric lights, barn, $15; small store, $12; four … rooms, $7, $8, $9. EDWARD FRASER, 207 … 1-2 p.m.

TO LET—549 E. 9TH ST., 4 ROOMS, BEING … half of a double cottage; rent $14 month. … owner, P. J. HUMMEL, 118 E. 2nd st. … Phones 509.

TO LET—8-ROOM TWO-STORY HOUSE AT … West 9th st. Apply at 311 S. BROADWAY; rent $45 and water. Possession can be … at once.

TO LET — A HOUSE, FURNISHED, AT Avalon, Catalina Island, $30 per month. Address LESLIE F. GAY, Avalon, Catalina Island. 10

TO LET—PARODIA APARTMENTS, 946 W. … st., choice two and three-room suites, … housekeeping. Special rates for summer.

TO LET — MODERN 5-ROOM COTTAGE, close in; $18 per month, including water. A. WILLIAMS CO., 222 N. Spring st. 8

TO LET—… MODERN 6-ROOM BUNGALOW, corner Norwood and 21st st. DR. G. … LUMB, 304 Union Trust Bldg.

TO LET—… 797 KOHLER ST., MODERN … cottage, with bath. W. H. OBEAR, … Johnson Bldg.

TO LET — 4-ROOM COTTAGE, BATH; electricity, etc., with barn. 308 W. … Phone East 2361.

TO LET — 5-ROOM COTTAGE IN GOOD … large yard. 1306 CHERRY ST., … Pico.

TO LET — 5-ROOM MODERN HOUSE, 1979 … Central ave. Inquire 1308 CENTRAL AVE.

TO LET—NEW MODERN 7-ROOM COTtage, 3055 HARVARD, West Adams or West … cars.

TO LET — 5-ROOM COTTAGE, STRICTLY … in first-class condition. 335 E. 33D.

TO LET—2129 COURT ST., NEAR TEMPLE … st. school, 5 rooms, $18.

TO LET—1342 EAST ADAMS, SIX ROOMS, … also No. 1542.

TO LET—… LOOMIS, 7 ROOMS, $25, FAC… Orange and Kip.

TO LET—5-ROOM COTTAGE, BATH AND … conveniences. 930 COTTAGE PLACE. 8

TO LET—6-ROOM MODERN 1-2 OF DOUBLE … 1229 W. 10TH ST. Adults. 9

TO LET — 6-ROOM COTTAGE, 1128 S. OL… adults. Phone SOUTH 2121. 8

TO LET—Farming Lands.

TO LET—ON SHARES FOR A TERM OF … acres of land with water, good … sweet potato land; 20 miles from … A. J. RUTLEDGE, 311 Tajo …

Classified Liners.

TO LET— Rooms and Board.

TO LET — YOUNG MAN WISHES ROOMMATE; large front room, private family, beautifully furnished, every modern convenience, best family table. 1143 S. FIGUEROA. Main 7838. References exchanged. 8

TO LET—ROOMS AND BOARD TO GENTLEMEN in private family, with home privileges, … locality; terms $25 per month. … and dinner. 1619 S. BURLINGTON … Home 2375. C. S. 7

TO LET — LADY RECEIVES LIMITED number of boarders in large house, on W. Adams st., every home comfort; good service; … Apply 421 W. ADAMS ST. Phones … West 3478. 8

TO LET—HOTEL WOODMONT, 675 CORONADO ST.—SUMMER RATES TO PERMANENT PEOPLE; ELEGANTLY FURNISHED … EXCELLENT BOARD. PHONE … 7

TO LET — WANTED BOARDER AT 3019 … with home cooking and the privilege of a home near Hews Manufacturing … and Hauser's slaughter house. Phone … 8

TO LET—SUNNY ROOMS, FIRST-CLASS … large grounds; in most healthful part of Los Angeles, at GARVANZA … Pasadena cars via Garvanza direct. 13

TO LET—2 LARGE FURNISHED ROOMS, … private family; connected with bath. … University and W. Adams Traction car. … UNION AVE. Phone West 1906. 7

TO LET — LARGE WELL FURNISHED … room in modern house, with fine table … terms reasonable. 1114 S. GRAND … Phone 4790. 8

TO LET — WIDOW WISHES TO LET … room with board to 1 or 2 adults. … MAIN 4288. Close in. 8

TO LET — 2 ROOMS IN COTTAGE WITH … home cooking; walking distance. 1114 … OLIVE. Phone Broadway 4082. 9

TO LET — SUNNY ROOMS WITH BOARD, … comfort and convenience, very reasonable. 1201 S. OLIVE. 8

TO LET — GOOD STORAGE AT LOWEST … also cheap stabling for 20 horses. … MAIN. 8

TO LET — NICE SUNNY ROOM WITH … for 2; good locality. 1022 S. BONNIE 9

TO LET— Houses.

TO LET—

HOUSES.

… rooms, San Pedro st., within walking distance, $12.50.

… rooms, West 19th st., near Westlake Park, …

… rooms, South Figueroa st., light interior … polished floors; stable large enough for … $30.

… rooms, Belmont st., bungalow; mission … furniture, $35.

… rooms, E. 28th st., new cottage, $20.

… rooms, Mesquit st., $12.

These are only a few of the many places we have for rent. Call at our office for a complete list.

JONES & RYDER LAND CO., Ground Floor. 218 West Third st. 7

TO LET—

HOUSES, FLATS, COTTAGES,

FURNISHED AND UNFURNISHED, IN ALL PARTS OF THE CITY. TWO BEAUTIFUL NEW 6-ROOM FLATS ON SOUTH GRAND AVENUE.

A LARGE LIST OF FINE FURNISHED HOUSES.

MINES & FARISH, 315 S. HILL ST.

TO LET—

… W. 2nd st., near Flower, 7 rooms, close in; bath, gas and electricity, front and back yards. No car fare. Immediate possession. $30 per month.

… & M'CANN, 229 DOUGLAS BLDG. Home Phone 1812; Sunset, Main 3430. Members L. A. Realty Board. 11

TO LET—RYDER REALTY CO., 228 Mercantile Place. … desirable furnished and unfurnished cottages, houses and flats in good locations. You will save time and trouble by … our list. Free city maps. RYDER REALTY CO., 228 Mercantile Place.

TO LET— One of the pleasantest homes in Los Angeles, corner Pasadena ave. and Ave. 32. … lot, lawn, shade trees, roses, 6 rooms, … closets, pantry, bath with heater; electric light, gas for cooking. … $22.50, with water; no children. … JOHNSON, 115 Ave. 32. 7

TO LET— HOUSES. … to rent your houses. We have parties waiting for desirable houses, both furnished and unfurnished.

"IT PAYS TO SEE US." EDWARDS & WINTERS COMPANY, 229 S. HILL ST. Ground Floor. 7

TO LET—4 NEW SEVEN-ROOM HOUSES TO be completed May 1st.; every modern improvement; on hills above Westlake Park; in the best residence district; finest view and … in city. See owner at 412 PARK VIEW AVE. 13

TO LET — NICE 7-ROOM COTTAGE IN … southwest, furnished. This is a bargain … we can give good lease. TALBOT & BLACK, 220 H. W. Hellman Bldg., Fourth and Spring sts. Home 4530. 8

TO LET — PLEASANT 5-ROOM MODERN … home, gas, electricity, rent $20, … NEW ENGLAND, corner Washington. … OWNER, 1209 S. Hill. Phone 1643. 7

TO LET—12-ROOM HOUSE ON COLTON ST., … per month; 6-room house on New England … Figueroa, $20 per month, water free. EDW. C. … & CO., 123 S. Broadway. 9

TO LET—2 NEW 6-ROOM 2-STORY HOUSES; … electricity, instantaneous heater; porcelain bath, cellar. 1220 and 1224 S. UNION. … owner, telephone West 1971. 7

TO LET—GOOD 5-ROOM MODERN COTTAGE, near Westlake; $20 month; nice lawn; … yard for chickens. K. L. M. Call, 123 … Broadway. Main 2120; Home 2219.

TO LET — LUXURIOUSLY FURNISHED … 8-room residence, Westlake district, … lease; must see to appreciate. Address … M'QUIGG, 724 Merchants' Trust Bldg. … Home Ex. 84. 11

TO LET—4-ROOM COTTAGE, NO. 321 W. … good condition; porcelain bath, electric … large barn, $25 per month. F. M. … & CO., 329 Douglas Bldg.

TO LET — UNFURNISHED, TO DESIRABLE tenant, no children, large comfortable … rooms, all conveniences, $40 per mo. … BURLINGTON. 7

TO LET — 6-ROOM HOUSE, GAS, ELECTRIC lights, barn, $18; small store, $12; four … $8, $9. EDWARD FRASER, 207 … 7

TO LET — 6 E. 27TH ST., 4 ROOMS, BEING half of a double cottage; rent $14 month. … F. J. HUMMEL, 116 E. 2nd st. 8

TO LET—8-ROOM TWO-STORY HOUSE AT … West 9th st. Apply at 211 S. BROADWAY. Rent $45 and water. Possession can be given … 7

TO LET — A HOUSE, FURNISHED, AT … Catalina Island, $30 per month. Address LESLIE F. GAY, Avalon, Catalina Island. 10

TO LET—FARODIA APARTMENTS, 944 W. … st., choice two and three-room suites, … west of Figueroa. Special rates for summer. 8

TO LET — MODERN 5-ROOM COTTAGE. … $22 per month, including water. A. … WILLIAMS CO., 222 N. Spring st. 8

TO LET—MODERN 6-ROOM BUNGALOW, … Norwood and 21st st. DR. G. … 302 Union Trust Bldg. 7

TO LET—927 KOHLER ST., MODERN … cottage, with bath. W. H. OBEAR, … Johnson Bldg.

TO LET — 4-ROOM COTTAGE, BATH; … electricity, etc., with barn. 208 W. … Phone East 2364. 8

TO LET — 5-ROOM COTTAGE IN GOOD … large yard. 1306 CHERRY ST. 9

TO LET—5-ROOM MODERN HOUSE, 1928 … Inquire 1936 CENTRAL AVE. 7

TO LET—NEW MODERN 7-ROOM COTTAGE, … HARVARD, West Adams, or West … 7

TO LET — 6-ROOM COTTAGE, STRICTLY … first-class condition. 335 E. 33D. 8

TO LET—936 COURT ST., NEAR TEMPLE … school, 5 rooms, $12. 7

TO LET—… EAST ADAMS, SIX ROOMS, … also No. 1542. 7

TO LET—… LOOMIS, 7 ROOMS, $30, FACING … Kip. 7

TO LET—5-ROOM COTTAGE, BATH AND … 920 COTTAGE PLACE. 8

TO LET—5-ROOM MODERN 1-2 OF DOUBLE … W. 30TH ST. Adults. 9

TO LET — 5-ROOM COTTAGE, 1338 S. OLIVE. … SOUTH 2121. 8

TO LET— Farming Lands.

TO LET— … SHARES FOR A TERM OF … acres of land with water, good … potato land; 20 miles from … & J. RUTLEDGE, 311 Tajo … 8

TO LET— Furnished Houses.

TO LET—8 ROOMS AND BARN, COMPLETELY FURNISHED; FURNACE, GRAND PIANO, MAHOGANY FURNITURE, PICTURES, BRIC-A-BRAC, CUT GLASS, SILVERWARE, ETC.; WILL LEASE. PHONE 23634. 9

TO LET—AT HOLLYWOOD, CORNER OF Franklin and Pine, "Redwood Lodge," an eight-room house, furnished, all modern conveniences and garden. Inquire at the Lodge any day, between 9 and 12 o'clock. HOME TEL. 341. 8

TO LET—IF YOU WANT HOUSE, COTTAGE or flat, furnished or unfurnished, come directly to us; we will locate you on short notice, costs you nothing. LOS ANGELES RENTAL CO., 225 W. 4th st. Phones 4171, Main 4683. 8

TO LET—8 ROOM HOUSE, WELL FURNISHED, sunny rooms, pleasant locality, just north of St. James Park, 5th house south of Washington st. 1929 PARK GROVE AVE. 8

TO LET—ATTRACTIVELY FURNISHED house; nine large sunny rooms; nice and clean, in perfect order; fine location. 143 W. 25TH ST., between Main and Grand ave. 7

TO LET—FINE LEASE, HANDSOMELY papered and furnished 8-room house, everything complete and modern; adults only. 129 WEST 30TH ST. Key 131.

TO LET—BOYLE HEIGHTS, FURNISHED 5-room cottage, porcelain bath, gas for lighting and cooking, $20 per month, water paid. 209 N. CUMMINGS ST. 8

TO LET—IN HIGHLAND PARK, 7-ROOM furnished house, bath, gas, electricity, lawn, flowers, very sunny, $35; no small children. 5622 PASADENA AVE. 7

TO LET — 6-ROOM BUNGALOW, NEW furnished; piano, sewing machine, $40; no children. 2726 HALLDALE AVE. Phone West 2328. 8

TO LET — COMPLETELY FURNISHED 11-room residence; rent $70; will lease. 1049 S. OLIVE. 8

TO LET—5-ROOM COTTAGE, NICELY FURNISHED, nice yard, barn. 321 W. 22ND ST. 8

TO LET— Stores, Offices, Lodging-houses.

TO LET—

2 SPLENDID STORES, WITH BASEMENT, ON HILL ST., NEAR NEW LIBRARY, BETWEEN THIRD AND FOURTH STS. ALLEY IN REAR.

MINES & FARISH, 315 S. HILL ST. 7

TO LET—GROUND FLOOR AND BASEMENT of building, 224 S. Los Angeles st., corner Boyd, containing about 12,000 square feet. Alley in rear, side and front entrances, electric elevator, cement floor in basement. Apply at office THE SUN DRUG CO., Second floor, 224 S. Los Angeles St.

TO LET—SPLENDIDLY LOCATED LOFTS, SIZE 30x70 FEET, SUITABLE FOR WHOLESALE MILLINERY, WHOLESALE JEWELRY, LIGHT MANUFACTURING, ETC. FREIGHT AND PASSENGER ELEVATOR SERVICE. OUTSIDE ENTRANCE. LOW RENTAL. $75 TO $100 A MONTH. APPLY 245-247 S. SPRING ST.

TO LET—

STORES, OFFICES, LOFTS, WAREHOUSES AND FACTORY SITES, HOTELS AND ROOMING-HOUSES. WE HAVE ALL THE AVAILABLE LOCATIONS. RENTAL DEPARTMENT. R. A. ROWAN & CO., 200 H. W. HELLMAN BLDG.

TO LET — 12,000 SQUARE FEET UPPER FLOORS IN NEW BUILDING, SEPARATE FRONT STAIRWAY AND ELEVATOR SERVICE; ALLEY IN REAR. APPLY ON PREMISES, 212-214 S. LOS ANGELES ST. 9

TO LET—STORES—

$25—1017 W. First st. and rooms.
$26—1019 W. First st. and rooms.
$26—1025 W. First st. and rooms.
$26—1030 W. First st. and rooms.
$26—1032 W. First st. and rooms.
$18—102 S. Beaudry ave. and room.
$22—114 S. Beaudry ave. and room.
$15—324 S. Figueroa.
$20—1005 E. Ninth st.
$22—1611 E. Ninth st.
$10—2102 E. Ninth st.
$12—2104 E. Ninth st.

T. WIESENDANGER, N.W. Cor. 7th and Hope sts.

TO LET—OFFICES; OFFICES; OFFICES; Are you looking for them? If so, look at those in the New Delta Building, situated at 426-28-30 S. Spring st. Offices for rent from $15 to $40. H. MONROE BERNHEIM, agent, office of building. 7

TO LET—30-ROOM UNFURNISHED HOTEL ON HILL STREET, NEAR 4TH. SEE RENTAL DEPARTMENT, MINES & FARISH, 315 S. HILL. 9

TO LET—LODGEROOM, 24x55, FURNISHED; good sized anteroom, second floor; elevator service; also ladies' clubrooms and music hall; can be rented for afternoons and evenings at reasonable rates. OSBORN CONSERVATORY OF MUSIC AND STORES, 5?? S. Broadway, second floor.

TO LET — 2 NEW STORES ON S. SPRING st., one corner store and one inside store; there are a great bargain for anyone looking for stores. TALBOT & BLACK, 220 H. W. Hellman Bldg., Fourth and Spring sts. Home 4530. 8

TO LET—7 FINE STOREROOMS IN NEW three-story brick building. Corner Ninth and Flower. Rent reasonable. Fine location for any retail business. W. H. OBEAR, 408-9-10 Johnson Bldg.

TO LET—STORE OR OFFICE SPACE AT 212 Mercantile Place, including large half floor over store, suitable for a work room, and a fine large show window; this space is a capital one for a tailor. See ANDERSON BROS., 215 Mercantile Place. 7

TO LET—OFFICE SPACE ON THE GROUND floor with large show window in front; with use of both phones. See LEAHY & SON, 223 Mercantile Place. 7

TO LET—38 APARTMENTS, 3 ROOMS AND wall bed, on Fifth near Main; rent $450 per month. W. H. OBEAR, 408-9-10 O. T. Johnson Bldg.

TO LET—FOR TERM OF 10 YEARS, LOT 60x150 to alley; Flower near Ninth st. W. H. OBEAR, 408-9-10 Johnson Bldg.

TO LET — WE HAVE OFFICE OR DESK room to sublet. A. E. MORGAN REALTY CO., 109-10 Henne Bldg. 7

TO LET—GOOD OFFICE, WITH TELEPHONE, rent paid to May. Inquire ROOM 404 Henne Bldg. 7

TO LET—PART OF STORE OR PART OF basement on Fifth st. near Broadway. Apply at 322 W. FIFTH ST. 'Phones 4499, Main 6599. 8

TO LET—STORE ROOM WITH BAKERY oven in rear. Inquire 915 TEMPLE ST. 8

TO LET—STORE, VERY LOW RENT TO good tenant. Particulars PHONE 7489. 10

TO LET — NICE LARGE OFFICE; LOW rent. MILLER, 206½ S. Broadway. 11

TO LET—DESK ROOM, 204 FROST BLDG. Phone 7266. 8

TO LET— Miscellaneous.

TO LET — PASTURAGE. WRITE IJAMS BROS., Toluca, or call on Glendale 32. 10

FOR SALE— Houses.

FOR SALE—

THE BEST BUNGALOWS IN ALL LOS ANGELES.

Harvard blvd. near 36th, a 7-room bungalow, new; has large living-room, dining-room and den, all Flemish oak finish; floors are hardwood; bedrooms are in white and tints; every detail is perfect, lighting fixtures are beautiful and built-in features artistic. Price $5000, $1500 cash.

El Molino and 11th, on a corner lot 48x135, a cobblestone front bungalow; has six rooms and every one artistically perfect; just completed and everything modern; mountain view extra fine. Price $4750; terms easy.

Harvard blvd. and 36th, northwest corner, an elegant 2-story house on the bungalow order; kitchen, dining-room and library downstairs; an elegant home place that has everything you can suggest as a convenience. Price $6500; $2000 cash.

Plenty of others, all having their good points. We can certainly please you.

JONES & RYDER LAND CO., Bungalow Specialists. 218 W. Third st. 7

FOR SALE— $27,500.

This beautiful modern residence, handsomely furnished and located just a short distance from the end of West Adams car line; must be sold at once and the owner will sacrifice. There are 9 large rooms, with a cosy den, built off the second floor, quarters for servants, cemented cellar, large front porch extending around side of house; also

The elevations command a magnificent view of the mountains; the grounds are completely fenced and in perfect condition; 300 ft. front by 485 deep, or about 3½ acres. There is a good sized stable, wagon house, chicken houses and corrals, pigeon houses, a fine large brooding house and incubators, 100 fancy pigeons, 100 chickens, horse and buggy; a cow; large variety of working utensils necessary for the care of the property. All are included in the above price. Will accept $7500 cash, $2500 in ninety days and balance can be arranged to suit purchaser. ANDERSON BROS., Sole Agents, 215 Mercantile Place. Main 5193—Home 4297. 8

FOR SALE— BARGAIN—SNAP. RESIDENCE.

$15,000—THIS BEAUTIFUL HOME WILL BE SOLD AT A SACRIFICE, AND IS A SNAP, WITHOUT A DOUBT. IT IS AN EAST FRONT IN THE NEVIN TRACT, CLOSE TO TWO CAR LINES. HIGHLY POLISHED OAK FLOORS DOWNSTAIRS, WITH SOLID OAK PANELING; OAK BEAMES WITH CENTERS OF BIRD'S-EYE MAPLE. MASSIVE AND GRAND OAK BUFFET; BUILT IN BOOK CASES AND EVERY APPOINTMENT OF ELEGANCE. THE FIRST FLOOR CONSISTS OF DRAWING ROOM, LIVING-ROOM, DINING-ROOM, DEN AND SERVANTS' ROOM, WITH 5 LOVELY CHAMBERS ON SECOND FLOOR. THIS PLACE COULD NOT BE DUPLICATED TODAY FOR $18,000. SO BE QUICK. IT IS ON THE HIGH GROUND WITH GRAND VIEW OF THE MOUNTAINS. LOT 75x178.

MINES & FARISH, 315 S. HILL ST. 7

FOR SALE— COMPULSORY SALE. 15 MINUTES FROM CENTER OF CITY. ½ BLOCK FROM CAR. 2 LOVELY HOMES AND BEAUTIFUL LOT.

New, modern, 1½-story, 7-room villa, oak floors, paneled walls, cove ceilings, mission combination fixtures, nickel plumbing, wide porch across entire front, 50-ft. lot to alley; $3400, $900 cash, balance as rent.

New, modern 5-room bungalow, beam ceilings, panel walls, polished hardwood floors, mission fixtures, every modern convenience living-room and wide porch across entire front; 50-ft. lot to alley; $2650, easy terms.

—AND—

Lot 50 ft. frontage, with finished street work, 2 ft. above grade; price $750, $100 cash, $10 monthly.

—IN ORDER—

to secure immediately relief from heavy financial pressure, I will make a big reduction. See my special agent, S. J. KEYSE, SOUTHWESTERN SECURITIES CO., Suite 503, H. W. Hellman Bldg. 8

FOR SALE— WESTLAKE RESIDENCE.

$8500—THIS BEAUTIFUL HOME ON RAMPART NEAR 7TH, IS A VERY CHEAP HOUSE FOR THE MONEY; OAK FLOORS, BEAUTIFUL PANELING AND BEAMING; ALL WOODWORK DOWNSTAIRS FLEMISH OAK FINISH; THE LIVING-ROOM AND STAIRWAY, ONE OF THE MOST ARTISTIC TO BE FOUND; SWELL BUFFET BUILT IN WITH ART GLASS; FINE FRENCH PLATE WINDOWS; BASEMENT AND FURNACE; AUTO AND JAP HOUSE; THIS PLACE IS DIRT CHEAP AND COULD NOT BE DUPLICATED FOR ANYTHING LIKE THE PRICE; THE LOT WOULD BE CHEAP AT $5000, AND THE IMPROVEMENTS COST $6500; LOT 50x150 TO 20-FOOT ALLEY.

MINES & FARISH, 315 S. HILL ST.

FOR SALE— WEST 30TH ST., NEAR VERMONT.

New and artistic 6-room, 1½ story bungalow; very large living-room, with big open fireplace; 3 bedrooms; kitchen; bath, toilet; screen porch; stairs to the floored attic; flemish oak finish; cove ceilings; mission fixtures; electric lights in closets; plate glass; fine lawn, front and back; with great profusion of flowers; sanded driveway; barn; lot 50x135 to alley. This house was built last summer in the most substantial manner by the present owner for a home. Price $3750. (It it worth $4000.) ROBERT MITCHELL CO., 508 S. Broadway. 8

FOR SALE— We have the following houses for sale, located as below; some are completed and some are nearly completed; all for sale at the following prices, or monthly payments with $300 to $500 cash payment down. Will be on the property from 1 to 5 p.m., or call at office of the ASHBY BLDG. CO., room 523 Stimson Bldg., corner Third and Spring sts.

1836 W. 22nd st., 7 rooms, $4700.
1837 W. 22nd st., 7 rooms, $4600.
1839 W. 22nd st., 7 rooms, $4600.
1843 W. 22nd st., 7 rooms, $4400.
1855 W. 22nd st., 8 rooms, $4800.
1849 W. 22nd st., 7 rooms, $4700.
1864 W. 22nd st., 9 rooms, $5500.
1865 W. 22nd st., 9 rooms, $5500.
1903 W. 22nd st., 6 rooms, $4200.

FOR SALE— $2700—

Three 5-room bungalows, press brick mantels, hardwood floors, built-in sideboard, woodwork finished in Flemish oak, walls tinted and finely decorated, paneled woodwork in dining-room, large kitchen and screen porch in rear, bungalow electric fixtures, cement walks, lawn, oiled streets; lot 40x140 to alley; terms, $500 down, balance $25 per month.

Location 2210, 2216, 2220 W. 31st st., between Cimarron and Arlington, West Jefferson car line.

RALPH M. WATSON, Owner, 610 Laughlin Bldg. Both 'Phones 5443. 8

FOR SALE — ELEGANT MODERN RESIDENCE OF 12 ROOMS, ON BEAUTIFUL W. ADAMS ST.; MAGNIFICENT TALL SHADE TREES; FINE LAWN AND SHRUBBERY; FIRST FLOOR HAS LIVING-ROOM, 26x18; LARGE OPEN FIREPLACE, LARGE RECEPTION HALL, DEN, DINING-ROOM, KITCHEN, BUTLER'S PANTRY, SCREEN PORCH, TOILET, BATH; SECOND FLOOR HAS 6 FINE CHAMBERS, LARGE CLOSETS; LOT 60x150; HOUSE NOT BUILT TO SELL, BUT FOR PERMANENT HOME BY OWNER, WHO IS LEAVING CITY, AND WILL SELL AT AN ACTUAL BARGAIN.

HUGHES & PECKHAM, 1105-1106-1107 BRALY BLDG. HOME 5373. MAIN 2271.

FOR SALE— $6700—1 8-room and 1 5-room house, on lot 60x120, on W. 22nd, near Figueroa st. W. H. OBEAR, 408-9-10 O. T. Johnson Bldg.

$9000—8-room 2-story house on Thompson st., near 22nd; lot 100x185; has beautiful palms and magnolia trees; large barn, etc. W. H. OBEAR, 408-9-10 O. T. Johnson Bldg.

$6000—8-room 2-story house, on W. 24th st., between Congress and La Salle; built 3 years; has furnace, bath, instantaneous heater; polished floors, servant's room, in fact, a complete home; lot 50x135. 7 W. H. OBEAR, 408-9-10 O. T. Johnson Bldg.

FOR SALE—IN SOUTH PASADENA, S.W. corner Fair Oaks ave. and Center st., 9-room, well and substantially built house, with modern conveniences; fine two-story barn, lot 55x162 to 20-foot alley; fruit, flowers and shrubs; cement walks, etc.; price $6250. Apply F. W. FERGUSSON & CO., corner Fair Oaks and Mission sts., South Pasadena, or M'NALLY & SONS, Agents, 36 S. Raymond ave., Pasadena.

FOR SALE— Houses.

FOR SALE— A PERFECT BUNGALOW. EXCELLENTLY LOCATED. $4200, ON TERMS.

Contains 6 large rooms and breakfast-room; mission and white enamel finish; 2 massive fireplaces; very handsome buffet; specially designed electric fixtures; oak floors; perfectly equipped bath; veranda extending across entire front of house with cement floor and steps. Lot 50x150 to 25-foot alley; above the ordinary in every way.

"IT PAYS TO SEE US." EDWARDS & WINTERS CO., 229 S. HILL ST. GROUND FLOOR. 8

FOR SALE— $3300—A fine 7-room modern cottage, nicely finished and built for a home, nice lot, lawn, etc.; this is a snap; S. Hope st.

ANOTHER.

$3200—A very nice 6-room modern cottage; lot 50x150; good barn, east front, fine lawn, flowers, etc.; very cheap.

ANOTHER.

$4500—A very fine modern 7-room house, hardwood floors, built-in buffet, etc., fine large lot, good barn, lawn, trees, flowers, etc.; $500 underpriced; W. 28th st.

FLICK & GEORGE, 212 Mercantile Place. 7

FOR SALE— WHY NOT LET US BUILD YOU A HOUSE?

If you have a lot that is paid for, we will furnish the money and build for you; we will take your note for the entire cost of the house; you may pay us by the month or at the end of three years, interest decreases as you pay.

We charge nothing for our plans if we take the contract to build for you.

E. S. WILLIAMSON & CO., Contractors and Builders. 202 Grant Bldg. 7

FOR SALE—ON W. 25TH NEAR MAIN ST., nice home, with an income; also has 11 rooms, 4 rooms and a bath, instantaneous heater, toilet, stationary washbowl, closet, screen porch on upper floor; lower floor has 7 rooms and bathroom; instantaneous heater, stationary washbowl, toilet, screen porch, lovely fireplace in dining-room; also gas for heating in 4 rooms; gas, electricity in every room and halls; upper flat furnished, including halls, stairs, 3 bedrooms and kitchen, on lower floor; barn, lovely yard, fruit trees; price $6500. ALLEN, 124 W. 24th st. 7

FOR SALE— The most desirable property is in the Westlake Park district. I have just completed 3 7-room story-and-a-half houses on Shatto st. near Union ave., $5500 each, $1000 cash, balance monthly payments; these houses have different exterior and interior design; hardwood floors, woodwork of excellent finish; den, pretty fixtures; lawn and shrubbery; gas and sewer connection; key at my office.

THOMAS S. WADSWORTH, 319-320-321 Douglas Bldg., Phones 932. Third and Spring sts. 9

FOR SALE—A BEAUTIFUL NEW STRICTLY modern 9-room dwelling on lot 60 by 150 ft., in the Westlake district, surrounded with handsome homes, on a high elevated lot with beautiful view, only 1-2 block from the 9th st. car line. The house was built for a home and is first-class in every particular, but owing to business changes was never occupied and it is owing to these changes the owner is willing to sell at such a sacrifice. Price of $9500. For key and particulars A. T. JERGINS & CO., 9

FOR SALE— PICO HEIGHTS SNAP. $3100—$200 CASH, BALANCE EASY.

Modern 6-room cottage, nicely finished in selected wood; large lot; good barn, chicken corrals; lawn, flowers, trees, etc. The best buy in the Heights. Look it up.

"IT PAYS TO SEE US." EDWARDS & WINTERS CO., 229 S. HILL ST. GROUND FLOOR.

FOR SALE—

$1550—5 rooms, modern, Huber st.
$1700—4 rooms, new, modern, E. 52nd.
$2500—6 rooms, new, modern, Boyle Heights.
$3700—6 rooms, new, modern, W. 38th.
$4900—10 rooms, new, modern, W. Vernon.
$15,000—10-room mansion, S. Figueroa.

Cash or terms to suit; are you from Missouri? Let us show you.

THE MAIN REALTY CO., 310 Severance Bldg. Phone Main 127. Sixth and Main. 7

FOR SALE—NEAR CENTRAL AVE., NORTH of Ninth, 5-room cottage, built three years, tinted walls, porcelain bath, built-in buffet, stationary wash bowl, gas, electricity, sewer, lawn, flowers, shade trees, in fact, all modern conveniences, barn in rear. This is a bargain and must be sold at once; price $2700; $1100 cash, terms on balance. If you want a nice home, let us show you this and you will not be disappointed. SPARKMAN & PARRA, 229 Merchants' Trust Bldg. Phone Home 3445. Main 9237. 7

FOR SALE— $1100 AND UP. $1100 AND UP. NEW COTTAGE, CHEAP.

Healthy residence section, fine view. ON EASY TERMS. Buy these and you buy right. See them today. 5c fare, via ALL Pasadena SHORT LINE cars. 8 H. G. CHISHOLM, office (city limits.)

FOR SALE — OR EXCHANGE, 9-ROOM house, $8000; on a Beaudry-st. corner near First st. This is close in and exceptionally good renting property; house is in first-class condition and a bargain at the price asked; $3000 mortgage now against this property; will exchange equity for land or lots, clear, in or about Los Angeles. THOMAS S. WADSWORTH, 319-320-321 Douglas Bldg., Phones 932. Third and Spring sts. 9

FOR SALE—$2350 EACH; $500 CASH. Five new cottages on Lee st., just west of Central ave.; 5 rooms each. These cottages are of different design, new and not been occupied; to appreciate them, they must be seen; the finish is of the best; rooms large and airy and well arranged; excellent car service; keys at my office. THOMAS S. WADSWORTH, 319-320-321 Douglas Bldg., Phones 932. Third and Spring sts. 9

FOR SALE— WHY Not let us build for you? One hundred and seventy-three families PAY us for their homes the same as RENT. Be your own landlord. LOS ANGELES INVESTMENT & TRUST CO. 237 SOUTH HILL STREET. Paid up capital and surplus, $450,000.

FOR SALE— $4750 WORTH $5750

2-story 8-room modern house, Westlake district; a beautiful home, built three years only, in a very choice, elevated and sightly location on Ninth st., not far out; lot 50x130, with lawn, cement walks, etc.; must be sold this week. F. M. PHELPS & CO., 329 Douglas Bldg.

FOR SALE— 2-room house and lot, $700, $200 down, $10 per month.

2-story 7-room house, new, between Moneta and Figueroa sts., front porch, parlor, dining-room, mantel, china closet, kitchen and 2 bedrooms, bath, with 2 bedrooms upstairs; price $3100. New 5-room house, furnished, modern, $2250. GEORGE D. BAILEY, 702 S. Spring st., room 204. 8

FOR SALE — THE BEST 5-ROOM COTTAGE for $1900 in the city; lot 56x160, on Alessandro st., near Sunset blvd., on the Edendale car line; only 15-minutes ride to city center; this cottage is new and not been occupied. THOMAS S. WADSWORTH, 319-320-321 Douglas Bldg., Phones 932. Third and Spring sts.

FOR SALE — BARGAIN, BARGAIN, $1900 LESS THAN VALUE, 1428 KELLAM AVE., ANGELENO HEIGHTS, 5-ROOM MODERN, HIGH AND SIGHTLY, GRAND VIEW OF THE MOUNTAIN AND VALLEY; GOOD BARN, HOSE, LAWNMOWER, GARDEN TOOLS, ETC., LOT 50x150; OWNER GONE EAST, HOUSE VACANT, MUST BE SOLD QUICK. J. L. PATTERSON, 240 DOUGLAS BLDG. 7

FOR SALE—$2250; BIG BARGAIN. 5-room, 2-story house, entirely refinished, large parlor, dining-room, kitchen, bathroom, two bedrooms, electricity and gas; lot 50x114, on Leoti st., between Washington and 22d st.; owner leaving city in ten days; must be sold; $1700 cash; mortgage $550. HUTCHISON & CAMPBELL, 1823 W. Washington st. 11

FOR SALE— We are building beautiful 5-room cottages for only $1250, all complete; cement walks, light fixtures and the best of plumbing. If you have the lot you need not pay another dollar towards the cottage until it is entirely completed. The easy payments. THE BURCK-GWYNN CO., 106 S. Broadway.

FOR SALE — SEE THESE GENUINE BARGAINS; must sacrifice these brand new buildings at low price; take small payments down, balance as rent. See 1942 W. 21st st., 255 and 1302 W. 48th st.; also see 151 and 153 S. Clarence st., 5 rooms and bath, each; price each, $2200, and might sell for even less. Bargains. See PHOENIX, 202 Grant Bldg. 8

FOR SALE—BY OWNER, NO COMMISSION, NEW MODERN SIX-ROOM BUNGALOW, PRETTY PRESSED BRICK AND A MISSION MANTLES. VERY HANDSOME DINING-ROOM, PANELED, BUILT-IN BUFFET, SEATS AND BOOK CASE. A BARGAIN TO ANY ONE HAVING FROM $500 TO $1400. CALL AT 400 EAST 43RD ST. 9

FOR SALE—LESS THAN VALUE. On Grand View and 9th st., only $7500. On Ingraham st., 9 rooms, basement, furnace; oak floors, only $9000. 1780 West 21st st., new 6-room bungalow, $3800. 1857 West 20th st., new 4-room cottage, $1750. J. M. CLUTE, 332 S. Hill st. 8

FOR SALE — 4-ROOM PLASTERED COTTAGE on lot 60 by 155; price $1700, which is $200 less than cost and will throw in furniture; terms if desired. HARRISON & BROWN, 516 O. T. Johnson Bldg. Main 2176, 5179. 7

FOR SALE— Houses.

FOR SALE — GENUINE SNAP; NEW MODERN 6-room cottage, 200 feet from car line, with tinted walls, oak stain and enamel finish, polished floors, mantel, fireplace and buffet; lot 40x120, trees and flowers, hennery and vine arbor, $2600; $500 cash, easy terms for balance. Inquire of OWNER, 1620 Avalon st., or phone 976 afternoons. 7

FOR SALE—6-ROOM NEW BUNGALOW, southwest; very large rooms, oak floors, mission fixtures, combination kitchen and pantry, bookcase, seats and cupboards in abundance; low price and easy terms.

$2500—6-room, story and half on Winfield st., close in; this is a good buy; owner going away. L. L. BOWEN, 502-3 Fay Bldg. 10

FOR SALE—$400 CASH, BALANCE $25 PER month, including interest, a fine, modern 5-room bungalow, porcelain bath, toilet, sink, wash stand, cobble-stone front, graded street, cement walks, fine location, 22nd st.; price $2700. L. A. INVESTMENT AND TRUST CO., 327 S. Hill st. Main 2248, Home 5118. 8

FOR SALE—$3000; E. 27TH NEAR SAN Pedro, new, modern 5-room house, hot and cold water, closets, china closet, bath, toilet, tinted walls, lawn, also nice 2-room cottage in rear, rents for $9; a great bargain. SHELLENBERGER, OLNEY & CO., 207½ S. Broadway. 7

FOR SALE — $3600, ½ CASH, BALANCE easy, buys a new 8-room house, Angeleno Heights on Kensington road; this is a fine buy and worth investigating. If you are looking for a home, see R. R. FIELD, Golden State Realty Co., 421 S. Spring st. Both Phones 56. 8

FOR SALE—TWO 2-STORY HOUSES, NOS. 1644 and 1649 Orange st.; also country home, good neighborhood; 2½ acres of choice land, house, barn, water stock, etc., at Placentia, 2 miles northeast of Fullerton, Orange County, and about 24 miles from Los Angeles. Inquire of JOSEPH MESMER, owner, 158 N. Main.

FOR SALE—$2300; CHEAPEST HOUSE IN Los Angeles; new, modern, 7 large rooms, porcelain bath, large closets, basement, double clean corner, $500 cash, balance $25 a month, including interest; such snaps are exceedingly rare; you can get it only by being prompt. J. C. OLIVER, 142 S. Broadway.

FOR SALE— ELEGANT 10-ROOM RESIDENCE IN THE WESTMORELAND TRACT AT THE RIGHT PRICE.

H. E. NEEDHAM & CO., 610-19 H. W. HELLMAN BLDG. 'PHONES MAIN 167, HOME 1186.

FOR SALE — JUST COMPLETED, NEVER occupied, 5 rooms, bath, electric fixtures; lot 50x120, between 2 car lines, close to Vernon school; $2500, $300 down, balance like rent; this is a pretty home in a good neighborhood. J. B. WATERBURY, 624 Chamber of Commerce. Home 1138, Main 6828. 7

FOR SALE—WE WILL BUILD YOU A MODERN cottage, five nice rooms, closets, pantry, porcelain bath, toilet and sink, electric fixtures complete; price $875; payable $10 monthly. LOS ANGELES INVESTMENT AND TRUST CO., 237 S. Hill st. Paid-up capital and surplus, $450,000.

FOR SALE—$500 TO $1000 CASH, BALANCE easy monthly payments, a fine 7-room cottage on W. 41st st., near Moneta ave. car line; it is modern in every respect and in choicest part of southwest; price $2800. L. A. INVESTMENT AND TRUST CO., Main 2248, Home 5118. 8

FOR SALE—$3600. A Pasadena snap; 8-room modern residence; Pepper st., near Fair Oaks ave., with lot 75x175; a splendid investment; sure to increase rapidly in value; $300 down secures it; act promptly; do it now. WATSON, 324 Trust Bldg. 8

FOR SALE—BY W. H. ALLEN & SON. 15-room 2-story residence, east frontage, near Chester Place; lot 50x125 feet; best of neighborhood, first-class home; sacrifice price for a immediate sale, $4500; a genuine bargain. W. H. ALLEN & SON, 216 Douglas Bldg. 9

FOR SALE—2 NICE 5-ROOM HOUSES, 2511 AND 2517 MALABAR ST., BOYLE HEIGHTS; $1600 EACH, $150 DOWN, $20 MONTH. HARTJE OWNER, BROOKLYN CAR TO 212 GANAHL ST. THESE ARE BARGAINS; ACT QUICK; BOTH PHONES. 7

FOR SALE—MODERN 5-ROOM COTTAGE, beamed ceilings, built-in buffet, walks, etc., the inside finish of this cottage can't be beat; price only $2500, $500 down, balance $25 month, including interest. HARRISON & BROWN, 516 O. T. Johnson Bldg. Main 2176, 5179. 7

FOR SALE — A BARGAIN; BEAUTIFUL, artistic, modern 5-room cottage, large rooms, reception hall, bath and pantry; cove ceilings, tinted walls, golden oak finish; lawn, flowers. For terms see OWNER, 1170 W. 41st. 7

FOR SALE— New 4-room modern cottage; fine high lot on Mountain View ave., near Temple st., $1300; on installments. C. E. PENDELL, 49 Temple Block.

FOR SALE—SACRIFICE, 5-ROOM PLASTERED house and 4 elegant lots on high ground, one block from car line and 12 minutes from 1st and Main; rare chance for home or speculative investment; price $2100. Address X, box 74, TIMES OFFICE. 10

FOR SALE— My 5 large room modern bungalow, beamed ceilings, 2 mantels, built-in buffet, will sacrifice if sold at once, worth investigating, positively no agents. See OWNER, 2110 Vermont ave. 8

FOR SALE—SNAP; NEW, MODERN 5-room bungalow, northwest; everything first-class; large high lot; two car lines; price $2600, terms. Address P, box 121, TIMES OFFICE. 11

FOR SALE—$3000, NEW 5-ROOM BUNGALOW, near Western ave. and Adams; hardwood floors, built-in bookcase, paneled dining-room; lot 50x145, $400 down, balance $25 month. J. A. M'COY & CO., 1203 W. Washington. 8

FOR SALE—$2650, NEW 6-ROOM COTTAGE, modern in every respect, hardwood floors, all very large rooms; nice lot; fine location; 1 block of car line, near 21st and LaSalle; terms. J. A. M'COY & CO., 1203 W. Washington. 8

FOR SALE—WE HAVE SOME PICO FRONTAGE near Westmoreland tract; price low; also good corner on Adams St. Heights. Do you want a lot on the hills? See L. A. RENTAL CO., 225 W. Fourth.

FOR SALE—$2600— WALKING DISTANCE. 150 ft. frontage on Bellevue ave.; improved with 2 cottages; best buy in the northwest. T. L. KERR, 300 Frost Bldg. 7

FOR SALE—BEAUTIFUL 5-ROOM HOUSE, modern and 3-room house in the rear; lot 50x130, on 27th st. near San Pedro, on account of sickness will sell for $3000. J. P. HANLON, 525 Bryson Bldg. 7

FOR SALE — $2600; PART CASH, 5-ROOM new modern cottage; built for home; lot 46x135; No. 1128 Hobart blvd.; very sightly located; worth $3000; be quick; owner leaving city. Address T, box 46, TIMES OFFICE. 8

FOR SALE—$2800. Pay rent to yourself. Own your own home. Lovely cottage, just finished; small payment down, balance just like rent. WATSON, 324 Trust Bldg. Phone 2790. 8

FOR SALE — A BEAUTIFUL SIX-ROOM cottage, just completed, in Garvanza, on principal street; modern in every particular; at a sacrifice. See OWNER, 2838 Normandie ave. Phone 24565. 8

FOR SALE—OWNER WANTS TO SELL this week; 5-room California house, lot 50x150, on E. 51st st.; make us offer. L. A. RENTAL CO., 225 W. 4th st. Home 4171, Main 4683.

FOR SALE — OWNER WANTS TO SELL this week; 5-room California house; lot 50x150; on E. 51st st., make us offer. L. A. REALTY CO., 225 W. 4th st. Home 4171, Main 4683.

FOR SALE — OR EXCHANGE, IN ANGELENO Heights, best corner in the heights, 100x150, large house, $5000, clear; would take cottage for ½. JAMES THOMPSON, 309 W. First. 7

FOR SALE — DON'T FAIL TO SEE THAT beautiful new modern 5-room cottage at 1153 E. 28TH ST., near Central; large light rooms; very convenient, $2450; from owner, easy terms. 8

FOR SALE—$2300—NEW FIVE-ROOM HOUSE 1477 Allison ave. $4000—Modern 8-room house 1476 Sunset Blvd. ALLISON BARLOW, 217 S. Broadway, room 126. Phones 409, Home 409.

FOR SALE—$7000; 10-ROOM HOUSE, HIGHLY modern; every particular; quick purchaser can select tinting and electric fixtures. 439 LUCAS AVE., Belt Line car. Phone 2222.

FOR SALE — NEW 2-STORY 7-ROOM house; modern, 3 chambers, 2 toilets, beam ceilings; panel wainscoting; cement porch, $1200; balance on time. 219 W. 47TH. Home 23782.

FOR SALE—$3850, ON W. ADAMS CORNER, beautifully finished 7-room bungalow, every imaginable convenience, which taste and money will buy; corner Dalton ave.

FOR SALE—NEW MODERN FIVE-ROOM cottage, bath, toilet, etc.; lot 50x125, Hollywood car line, $1750; $250 cash. EXCHANGE REAL ESTATE CO., 316 Fay Bldg.

FOR SALE—BY OWNER, STRICTLY MODERN 5-room, reception hall, 1½-story cottage; just completed, beautiful home. 1170 E. ADAMS ST. $1000 will handle it. 7

FOR SALE—NEW 6-ROOM BUNGALOW ON Arapahoe st. near 16th st.; a great bargain; must be sold within 30 days. Liberal terms. PHONE SOUTH 2828. 8

FOR SALE—A BARGAIN; LARGE 8-ROOM house, all conveniences, furnace, lot 50x150; barn, garden; price $6000. See OWNER, 1717 Burlington. Home 5275. 7

FOR SALE—OR RENT, SNAP, $1600 FOR 2 houses; agents list. 430 and 432 W. 27th. Rent $18 and $20. 13

FOR SALE—$4000; TERMS; 6-ROOM MODERN house on 41st st., west of Main; snap. EDW. C. CRIBB & CO., sole agents, 123 S. Broadway. 7

FOR SALE—NEW 7-ROOM HOUSE, LOT 50x165, all improvements; on terms. 304 ROSEMONT AVE., between Temple and First st. 7

FOR SALE—$2100, ON TERMS YOUR OWN; profit for cash; new modern 5-room cottage; corner lot. 2730 MICHIGAN AVE. 8

FOR SALE—TEN PER CENT. NET, GUARANTEED rental, on four cottages, $5000 cash. SIDDALL, 207 Copp Bldg. 7

FOR SALE — NEW, MODERN, 10 ROOMS, Westmoreland tract, $9500. OWNER, 308 Fay Bldg. Main 731.

FOR SALE—$1900; BEAUTIFUL MODERN cottage; easy terms; 800 E. 15th. TEL. 23423, SOUTH 1030 13

FOR SALE— Houses.

FOR SALE—$300 DOWN, ADAMS STREET, $2750; 6 rooms, modern. 1562 EAST ADAMS. 7

FOR SALE—BARGAIN, MODERN 5-ROOM cottage. 1714 BERENDO ST. 9

FOR SALE— City Lots and Lands.

FOR SALE—

FIGUEROA STREET LOTS.

ONLY $600.

ONE-FOURTH CASH. BALANCE VERY EASY TERMS.

REMEMBER!

FIGUEROA STREET IS THE LEADING RESIDENCE STREET IN THE CITY.

FIGUEROA STREET IS THE ONLY BOULEVARD 100 FEET WIDE.

FIGUEROA STREET IS IN THE CENTER OF THE GREAT AND RAPIDLY GROWING SOUTHERN DISTRICT.

THE BEST GROWTH IS TOWARD THE SOUTH.

THOSE WHO BUY IN THIS SECTION ARE SURE TO MAKE MONEY.

IMPROVEMENTS.

OUR IMPROVEMENTS ARE FIRST-CLASS GRADED, OILED STREETS; CEMENT WALKS AND CURBS, WATER PIPED TO LOT.

CALL AT OUR OFFICE AT ONCE AND MAKE RESERVATIONS BEFORE THE CHOICE LOTS ARE ALL GONE.

FIVE BIG TRACTS TO SELECT FROM. CALL TODAY.

LOTS $450 AND UP.

HOME 546. WINTON & M'LEOD.

MAIN 6278. MEMBER L.A.R.B. 310 TRUST BLDG. 2ND AND SPRING. 7

FOR SALE—

THE TRACT OF BIG TREES.

TWENTY YEARS' DEVELOPMENT DONE FOR YOU.

AND NO EXTRA CHARGE.

THE HANDSOMEST TREE-LINED AVENUES ARE AT WALNUT LAWN.

All the improvements nearing completion now and our opening day will soon be announced. Beyond all question these lots are the best values ever offered for the money. They won't stay at this price much longer, either, for the demand is bound to force them up.

Every modern improvement contributes to a scene naturally beautiful. Wide graded and oiled streets. Cement walks and curbs. An 8-foot parkway between curb and sidewalk. Fire hydrants. A graded school on the tract. Stores in the vicinity.

THE LARGEST AND BEST WALNUT TREES IN SOUTHERN CALIFORNIA.

LOTS $550 AND UP. EASY TERMS.

Call at the office for free transportation.

BOOK FARES ONLY 5 CENTS.

Take Long Beach cars and get off at Florence avenue. Go east 200 feet to Walnut Lawn.

W. P. WHITSETT, Owner, 401 Severance Bldg. Cor. Sixth and Main. Diagonally opposite Huntington Bldg. 'Phone Sunset Broadway 4500.

FOR SALE—

TREES THAT BEAUTIFY.

For quick sale. A fine lot close to Moneta ave. line and in the fashionable Figueroa st. district. All modern improvements and covered with full grown nut and shade trees. Price $750. Will arrange terms to suit. In the midst of beautiful residence section.

EMIL FIRTH, (OWNER) 411-417 LAUGHLIN BLDG. HOME $105. MAIN 2543. 315 SOUTH BROADWAY. Branch office S.W. corner Moneta ave. and 48th st. 7

FOR SALE— PROBATE SALE. DOSTA ESTATE.

About 70 acres on Vermont ave., cor. 51st st.; sold at $100,000, subject to confirmation by the court. Hearing of Petition for Confirmation will take place Monday, April 9th, in Department 3, Superior Court, at 10 a.m. You get in on this by raising the bid 10 per cent. that will open it for competitive bids. This is worth $140,000. For particulars see I. H. PRESTON, attorney for the estate, 605 Laughlin Building. 9

FOR SALE— BOYLE HEIGHTS.

Euclid ave., corner, $550.
Dakota st., corner, $600.
Ezra st., corner, $500.
Euclid ave., 40x125, $325.
Evergreen st., 40x125, $300.
Percy st., 52x172, $500.

J. MARVIN LEWIS, 227 H. W. Hellman Bldg. Main 5799, Home 1861. Agents may list. 10

FOR SALE— BY OWNER A. B. H. $100 OFF.

On one of several 50-foot lots to any one who will buy and start a building within 30 days; price of these lots $850 and $1000; lots next to me selling at $1050 and $1100; come and investigate at W. 29th st. and Durango; take W. Adams car to Western, 1 block south and 1 block west to Durango. U. S. flag flying over my office. A. B. H. 10

FOR SALE— QUARTER ACRE. $300. CHOICE LAND. $300.

Price $300. Electric facilities the best via two lines; highly improved; midst of choice section; water, soil and situation the best; will make terms to suit.

EMIL FIRTH, 411-417 LAUGHLIN BLDG. HOME $105. MAIN 2543. 315 SOUTH BROADWAY. "You're safe at Firth's." 7

FOR SALE— 10TH STREET. 10TH STREET. BARGAIN.

I have 264 feet frontage on West 10th st., a few blocks from Figueroa at $66 2-3 a foot; also a few 25 ft. lots just off of 10th st., for $1100 each. W. H. OBEAR, 408-409-410 Johnson Bldg. Sole Agent. 8

FOR SALE—$3600; THIRTY FINE LEVEL lots, all above grade and 52x172 to a 19-foot alley; some larger; this property is on the new Stephenson ave. car line; inside the city limits and the best proposition, of its size, for speculation I know of; builders, look this up. Home 1969. R. L. PHISTER, Main 267. 414-15 Bradbury Bldg. 7

FOR SALE—

$4000—Cor. Van Ness and Pico, 72x150.
$6500—Cor. Wash. and Cimarron, 90x150.
$2500—Gramercy, bet. 18th and Wash.
$4000—Van Ness and Pico, 128x128.
$3000—Virgil near Wilshire, 50x150.

RALPH M. WATSON, 610 Laughlin Bldg. Both 'Phones 5443. 8

FOR SALE— WILSHIRE BOULEVARD. WILSHIRE BOULEVARD.

Just off Wilshire blvd., lots run from $4000 to $5000; 60 and 70-foot lots; close in, 1 block from car line. See H. L. BLAKE, agent, BARLOW & BRAGDON, 7 Main Corridor, H. W. Hellman Bldg.

FOR SALE—FIGUEROA AND SIXTH ST. $250 PER FOOT. This property is $100 per foot under the price of anything in neighborhood. My option is short and you must be quick. W. W. THAYER & CO., 411 O. T. JOHNSON BLDG. 'Phone 6367. 8

FOR SALE—ONE OF THE FINEST LOTS on Occidental blvd.; this lot fronts east, 70x170; one of the choicest in the tract; owner needs money and makes price $3900; this price is $250 less than adjoining lots; act quick if you want it. FLICK & GEORGE, 212 Mercantile Place. 7

FOR SALE—BY OWNER, A VERY DESIRABLE $1100 lot, 40 feet front, on Alpine st., close in. Apply 820 ALPINE ST. Tel. Main 6524.

FOR SALE—FINE LOT ON 33D ST., BETWEEN Main and Moneta ave., clean side, $900. Call 458 S. Spring. BURKE BROS. 7

FOR SALE—$1100; 50x150, HELEN ST., ANGELENO Heights; cheapest lot in this tract. Don't delay. RIGBY, 1052 Temple. 7

FOR SALE—FINE BUSINESS LOT ON Moneta ave.; a bargain; must sell; buy of owner. 'PHONE HOME 25435. 8

FOR SALE—TWO LOTS, TWO BLOCKS city limits on car line; price for the two $800. Address R. B., San Gabriel.

FOR SALE—ELEGANT CORNER, 57TH AND Main sts., only $1650. Call on BURKE BROS., 458 S. Spring st. 7

FOR SALE — EAST FRONT LOT, 57TH ave. near W. Adams. Address OWNER, box …, TIMES OFFICE. 7

FOR SALE—ELEGANT EAST FRONT LOT, 18th and Dewey ave.; bargain. OWNER, phone Red 535. 7

FOR SALE— City Lots and Lands.

FOR SALE—

GREAT SPECIAL OFFERS.

Look into them.

It will cost you nothing. We pay the fares.

FREE EXCURSIONS.

Every day—Every hour.

GRIDER & HAMILTON TRACTS.

Present the most attractive variety and choice, and the greatest profit-making certainties of any property on the market.

Our lots are offered at prices less than adjoining acreage can be secured for, and our terms bring them within the reach of all.

$50 DOWN, $10 PER MONTH.
$50 DOWN, $10 PER MONTH.

Our New Tract FLORAL PARK. FLORAL PARK.

Wait for it. It will pay you to do so.

ACRES AND HALF ACRES.

Whole acres for less than the price of town lots.

Just beyond beautiful Eastlake Park, close in.

HIGHLAND PARK.

The gem of one of the most attractive residence sections of Los Angeles; splendid scenic location; 5c fare, transfers. Modern street work; lots from $350 to $800.

HOLLYWOOD TRACT.

In the best part of Hollywood; it isn't necessary to say more; modern improvements, 50-foot lots, building restrictions; prices from $500 to $1000.

VERNONDALE.

Where values will double within a year—in the great manufacturing district of the southeast, where so many great enterprises are under way and projected; the best tract in the district; first-class street work and other modern improvements; lots from $450 up.

Do not fail to see these tracts, whether you are looking for a home or for profitable investment.

GRIDER & HAMILTON, 225 WEST SECOND ST.

HOME 1100. MAIN 5?.

FOR SALE—LOTS. CHOICE AND CHEAP.

$1900—HARVARD BOULEVARD, EAST FRONT, SOUTH OF WASHINGTON; HIGH AND DRY; 50x150.

$1500—RAYMOND AVE., NEAR 27TH ST., EAST FRONT; 50x150.

$1800—RAYMOND AVE., WEST FRONT, NEAR 27TH; 50x140.

$2200—OXFORD AVE., JUST SOUTH OF WASHINGTON; 50x140.

$2300—NEW HAMPSHIRE, NEAR WILSHIRE BOULEVARD; DOUBLE CLEAN CORNER; VERY CHEAP; HIGH AND SIGHTLY; 50x140 TO 20-FT. ALLEY.

MINES & FARISH, 315 S. HILL ST. 10

FOR SALE—ONLY $5750. For 3½ acres on corner. Close to Slauson and Vermont aves. 412 feet on Redondo car line. 15 minutes from center of city. Worth $2000 an acre. In the center of choice subdivision. Will make 18 lots, 50x150 each. Salable at $650 apiece. This is a snap.

ROBERT MITCHELL CO., 508 S. Broadway. Sole Agents. L.A.R.B. 7

FOR SALE— $25 CASH, $10 MONTH. I will place a new tract on the market within 2 weeks, reached by 2 car lines; 5c fare, every lot a bargain and such easy terms, only 60 lots, watch ads. for particulars. J. W. GILBREATH, 501-502 Merchants' Trust Bldg. HOME 7967, MAIN 8757.

FOR SALE— LOT 60x200. A BARGAIN. Close to Vermont-avenue cars; will cut up later into four 30-foot lots. A special bargain now at $500 on terms to please. One of the choicest spots in the southwest; water, walks, curbs, graded streets and shade trees. Don't wait if you want it. EMIL FIRTH (OWNER,) 411-417 LAUGHLIN BLDG. HOME $105. MAIN 2543. 315 SOUTH BROADWAY. "You're safe at Firth's." 7

FOR SALE—$2350. $2350. If sold today I can deliver a lot 46x128 on Vermont ave., between 20th and San Marino, eastern exposure, five feet above the street grade, new retaining wall. This is a very sightly lot, overlooking the prettiest bungalows in the city; adjoining property held at $3000. This is the best bargain in a residence lot today. THOMAS S. WADSWORTH, 319-320-321 Douglas Bldg., Phones 932. Third and Spring sts. 9

FOR SALE— A HALF ACRE, $500. TERMS RIGHT. A half acre of nice ground occupying a very choice situation. A beautiful view on every side; cement walks and ornamental trees. If you want a place to build an ideal home. $500. THIS IS "IT." $500. EMIL FIRTH, 411-417 LAUGHLIN BLDG. HOME $105. MAIN 2543. 315 SOUTH BROADWAY. "You're safe at Firth's." 7

FOR SALE—MONETA AVE. DISTRICT.

$750—56th st., west of Moneta.
$900—51st st., east of Moneta.
$700—52d st., east of Moneta; key.
$7?5—52d st., west of Moneta.
$800—48th st., east of Moneta.
$1050—41st st., west of Figueroa.
$1050—43d st., west of Figueroa.
$1000—42d st., east of Moneta.

Main 3040. CHAS. F. PATTERSON & CO., Home 4287. 432 Union Trust (Braly) Bldg. 7

FOR SALE— BARGAIN LOTS.

Juliet near 24th, 50x125, $1650.
Romeo near 24th, 50x140 $1600.
Leoti near Adams, 60x125, $1600.
22nd near Western, 40x130, $1000.
Main near junction Moneta, $2000.
Vermont near 7th, 50x130, $3000.
Adams near Maple, 50x150, $2100.

BUNDY & SCHNEIDER, Home 4898, Main 4263. 417 Byrne Bldg.

FOR SALE— $325. 50x160. $325. A nice level high lot, with cement walk and curb and all street improvements paid for. In the southwest. Two car lines. Lots close by are selling at double the price. The cheapest thing in the city. Easy terms if wanted. EMIL FIRTH (OWNER) 411-417 LAUGHLIN BLDG. HOME $105. MAIN 2543. 315 SOUTH BROADWAY. You're safe at Firth's." 7

FOR SALE— ONE ACRE. An acre where soil is fertile and water plenty; easy access of shopping center via Redondo-Gardena line; graded streets and shade trees; will double in value in a year. PRICE $600 ON TERMS. EMIL FIRTH 411-417 LAUGHLIN BLDG. HOME $105 MAIN 2543. 315 SOUTH BROADWAY. "You're safe at Firth's." 7

FOR SALE—ION L. CLARK'S MELROSE ave. tract, lots 50x135; $500 up, only two blocks from two car lines, West Sixth street line, projected to pass this tract. Brokers please call us up; we want to talk with you. J. W. LEWIS, owner, 227 H. W. Hellman Bldg. Home 1861, Main 5779. 8

FOR SALE — A FEW FINE LOTS LEFT yet on Figueroa and 45th st., on 3 electric lines; 1-5 down, balance easy terms. JULIUS HENZELINO, Alliance Real Estate, 500½ S. Broadway.

FOR SALE — SNAP; BUILDERS OR strangers, $1900; 2 level lots; hill section; just think of it, $1900; 12 minutes Third and Main; 2 car lines; 5-minute car. TEL. 41229.

FOR SALE — ON W. 29TH, CLOSE TO Durango st., choice lot for only $925. MASON REALTY CO., corner W. 29th and Durango sts. 'Phone 23170. 9

FOR SALE — 3 GOOD LOTS NEAR FIGUEROA and 43rd st., best investment in town. HARRISON & BROWN, 516 O. T. Johnson Bldg. Main 2176, 5179. 7

FOR SALE—CHEAPEST CORNER ON Moneta ave., close to 48th st.; must be sold before Wednesday, a snap, for somebody. Call 220 EAST 32ND ST. 8

FOR SALE—BY OWNER, EASY TERMS, cheapest north front on 58th st., between Moneta and Figueroa. W. E. M'CLANAHAN, Phone South 3790. 7

FOR SALE—$200 EACH, $10 DOWN, BALANCE monthly payments, 2 large lots in Edendale. EDWARD C. CRIBB & CO., 123 S. Broadway. 8

FOR SALE—BUSINESS LOT AT WATTS, $300. A. Y. LINDSEY, Palms, Cal. 11

Classified Liners.

FOR SALE—
City Lots and Lands.

FOR SALE—
$1000—Each south side Sunset Blvd., west of Douglas.
$400—Each in Block 8, DeSoto Heights Tract.
ALLISON BARLOW,
217 South Broadway, Room 126.
Phones 409, Home 409.

FOR SALE — MOST BEAUTIFUL ACRE in the southwest; must sell, am leaving city. For a quick sale will take $750; $225 cash, balance $15 per month. It will pay you to see this before buying. See J. H. CULLEN, 329 H. W. Hellman Bldg., city. Home 8087. 7

FOR SALE — MONETA AVE., I AM AUthorized to sell 48.30x150 feet to alley on east side of Moneta, between Bartal and Torpe sts., can be delivered for at least $200 under market value. Call for A. R. CASTRO, with the Realty Trust Co. Home Ex. 666, Main 666. 7

FOR SALE—$1000.
On 41st st., east of Moneta.
40x145; NORTH FRONT.
Main 3060. CHAS. F. PATTERSON & CO.,
Home 4287. 415 Union Trust (Braly) Bldg. 8

FOR SALE—2 LOTS ON 28TH ST., NEAR Cimarron, W. Adams and Jefferson st. tract. $775 each if taken quick, 2 blocks from W. Adams st. car; we own these lots. Call at CORNISH REALTY CO., 300 to 305 Braly Bldg. 12

FOR SALE — FINE RESIDENCE LOT, 55x170, in Westlake district; cash $3500; bargain; don't delay; must and will be sold at once. F. R. M'QUIGG, 724 Merchants' Trust Co. Bldg., Home Ex. 64, Sunset Main 316. 7

FOR SALE—LOT 40x140, EUCLID AVENUE, Boyle Heights, $1100.
For sale—Lot 50x150, Miramonte tract; price $650, $150 cash, balance $10 per month.
7 CLARK, 302 S. Spring.

FOR SALE—WE HAVE SOME PICO FRONTage near Westmoreland tract; price low; also good corner on Adams St. Heights. Do you want a lot on the hills? See L. A. RENTAL CO., 335 W. Fourth. 8

FOR SALE—DON'T BUY
Before investigating beautiful Euclid Heights (Southeast Boyle Heights.) Lots $350 up; house bargains; three car lines; fifteen minutes. TODD, 404 Euclid avenue.

FOR SALE—WE HAVE SOME PICO FRONTage near Westmoreland tract; price low; also good corner on Adams St. Heights. Do you want a lot on the hills? See L. A. RENTAL CO., 335 W. Fourth. 9

FOR SALE—CHOICE FRONT CORNER ON Western ave., Pico Heights, 74x135; I need the money and must sell at once; $600 below market if taken within 3 days. Home 1380, or call 231 MASON BLDG. 8

FOR SALE—FINE NORTH FRONT LOT ON 41st st., between Main and Moneta, cheap for cash; $1000. CHAS. F. PATTERSON & CO., 415 Union Trust (Braly) Bldg. Main 3060, Home 4287. 8

FOR SALE—CHEAP—
Fine 50x144 ft. lot, W. 31st st., between Hoover and Orchard, for only $1125; worth $1500 cash. Need money. Owner, 103 W. 6TH ST. Ground floor.

FOR SALE—LOTS IN GRAND VIEW TERrace, $800 to $1000, easy terms; building restrictions $1500; close to three car lines, overlooks Elysian Park. I. H. PRESTON, 608 Laughlin Bldg.

FOR SALE—$850, BRENT ST., JUST SOUTH of Temple, worth $1050 easy; size 40x140; fine neighborhood; high ground; big bargain. F. M. PHELPS & CO., 329 Douglas Bldg.

FOR SALE—SEVERAL GOOD LOTS, $400 and up, on very easy terms, sure to be good money makers. HARRISON & BROWN, 616 O. T. Johnson Bldg. Main 2176, 5179. 7

FOR SALE — LOTS IN BEAUTIFUL LE MOYNE TERRACES, $500 to $1000. Terms if desired; building restrictions $2500. I. H. PRESTON, 608 Laughlin Bldg.

FOR SALE—$725 WILL BUY MY CHOICE lot on E. 41st st., between McKinley and Central ave., only $200 cash required if taken immediately. Phone OWNER, 25179. 8

FOR SALE—2 FINE LOTS FOR A BUILDer, close in, where values are advancing; will loan money to build if desired. WATSON, 324 Trust Bldg. 'Phone 2790. 8

FOR SALE—3 LOTS LEFT IN FIGUEROA-Slauson Tract, $500 each. See owners, 455 S. SPRING. 7

FOR SALE—$500 WILL BUY CHOICE 50-FT. lot on W. 29th near Durango sts.; this is 1½ feet above grade and $150 below market. MASON REALTY CO., corner W. 30th and Durango sts. 'Phone 25179. 9

FOR SALE—$550 FOR ONE OF CHOICEST large lots on W. 31st, close to Durango st., $300 cash, balance 6, 12, 18 months. MASON REALTY CO., corner W. 30th and Durango sts. 'Phone 25179. 9

FOR SALE—FINE RESIDENCE LOT, 50x170, in Westlake district; cash $3500; bargain; don't delay; must and will be sold at once. F. R. M'QUIGG, 724 Merchants' Trust Co. Bldg. Home Ex. 64. 7

FOR SALE—ON E. KENSINGTON ROAD, 60 ft., $30 per front foot; improvements, $[illegible]; this is choice. Address H, box 180, TIMES OFFICE. 7

FOR SALE — VIEWS ARE VALUABLE: corner lot, cheap, Pico Heights. 406 GERMAIN BLDG. 8

FOR SALE—FINE 40-FOOT LOT ON SOUTH Hill st., only $650. See owners, 455 S. SPRING ST. 7

FOR SALE—40-FT. LOT ON MONETA AVE., only $1400; a snap. Call on BURKE BROS., 455 S. Spring. 7

FOR SALE—ONE 50-FT. CORNER IN FIGueroa street Tract, $600; installments. 455 S. SPRING. 7

FOR SALE—ONE NICE 40-FT. LOT IN FIGueroa Tract, only $350. Call on owners, 455 S. SPRING ST. 7

FOR SALE—LOT AT $5 DOWN AND $5 PER month. A. SINGER, Ave. 64 and Meridian st., Garvanza.

FOR SALE — LARGE CORNER LOT, 15-foot alley, E. 8th st.; a snap if taken soon. HOME 8314. 9

FOR SALE—FINE 40-FT. LOT ON S. FIGueroa st.; only $900. Bargain. 455 S. SPRING. 7

FOR SALE—BARGAIN, MODERN 5-ROOM cottage, 1714 BERENDO ST. 8

FOR SALE—
Business Property.

FOR SALE—
CENTRAL AVENUE.
CENTRAL AVENUE.
INCOME PROPERTY.
Well improved corner, north of 15th st., 50x160 to 20-foot alley; improvements renting for $87.50 per month; 2 stores, flats above, and cottage on rear.
The owner must sell this property this week. It can be bought 20 per cent. below its actual value.
Look from one end of Central ave. to the other, you will not find a buy that will duplicate this. Remember, it must be sold.
"IT PAYS TO SEE US."
EDWARDS & WINTERS CO.,
7 329 S. HILL ST.

FOR SALE — $30,000 WILL BUY THE best manufacturing site in the city with railroad facilities; a corner on Mateo st. with a frontage of 212 feet by 140 feet deep to alley, very near to Seventh st. I know this to be the cheapest and most desirable piece of property for commercial purposes on the market today. Southern Pacific side tracks adjoin this big lot.
THOMAS S. WADSWORTH,
319-320-321 Douglas Bldg.,
Phones 922. Third and Spring sts. 9

FOR SALE—ONLY $6500.
On the hill; the finest apartment site or an excellent place for a private hospital; lot 100x150 on Boylston st. near First, now improved with a 4-room cottage, paying $15 a month rent; would bring a good income if further improved. This is the best bargain on the market today.
THOMAS S. WADSWORTH,
319-320-321 Douglas Bldg.,
Phones 922. Third and Spring sts. 9

FOR SALE—
$6000—50x150, on Grand ave., near California st.; will fully be worth $7500 when Grand ave. is cut through from Temple to California, which work has been ordered done; this is a fine sightly lot and very desirable for apartment-house.
THOMAS S. WADSWORTH,
319-320-321 Douglas Bldg.,
Phones 922. Third and Spring sts. 9

FOR SALE—ONLY $6750.
WEST PICO STREET.
NEAR UNION AVENUE.
LOT 50x125.
FINE BUSINESS LOCATION.
ASPHALT STREET IMPROVEMENT.
A DECIDED BARGAIN.
WRIGHT & CALLENDER CO.,
319-323 SOUTH HILL ST. 7

FOR SALE—ONLY $3200.
FINE CORNER.
50x135
NEAR TENTH AND PARK VIEW STREETS.
NO RESTRICTIONS.
TAKE THIS UP QUICK.
WRIGHT & CALLENDER CO.,
7 319-323 SOUTH HILL ST.

FOR SALE—FIGUEROA AND SIXTH ST.
$250 PER FOOT.
This property is $100 per foot under the price of anything in neighborhood. My option is short and you must be quick.
W. W. THAYER & CO.,
411 O. T. JOHNSON BLDG. 'Phone 6287. 8

FOR SALE—16TH ST. NEAR GRAND.
$7500—50x125, on 16th between Grand and Hope, with good house, barn, etc. Should be worth $10,000 today, as there is nothing between Main and Figueroa equal to this for less than $10,000; only $3500 cash, balance indefinitely, 6% per cent. F. M. PHELPS & CO., 329 Douglas Bldg.

FOR SALE—$4000; ONE ACRE NEAR MACY st., with Santa Fe switch, for warehouse or factory.
We also have several other good pieces of warehouse bargains.
A. M. WILSON CO.,
'Phone 1921. 117 S. Broadway. 7

FOR SALE—TO BUY OR SELL BUSINESS property or acreage see J. J. PHELPS CO., 326 H. W. Hellman Bldg. 6644, Broadway 4250.

FOR SALE—
AGENTS PLEASE NOTICE.
AGENTS PLEASE NOTICE.
FOR SALE.
TWO 30-FOOT LOTS.
TWO 30-FOOT LOTS.
ON MAIN ST.
ON MAIN ST.
ON MAIN ST.
BETWEEN 18TH AND 19TH.
30x150 TO ALLEY.
30x150 TO ALLEY.
30x150 TO ALLEY.
BEING
NOS. 1804 AND 1838,
ON MAIN ST.
BOTH WELL IMPROVED.
PRICE ONLY
$370 A FOOT.
$370 A FOOT.
$370 A FOOT.
FOR A FEW DAYS ONLY.
FULL COMMISSION TO AGENTS.
ALEX. KEATING,
LANKERSHIM HOTEL,
8 OWNER.

FOR SALE—
SOUTH FIGUEROA.
NEAR PICO.
NEAR PICO.
ONLY——$7500——ONLY.
THINK OF IT.
THINK OF IT.
$35 PER MONTH—INCOME—$35 PER MONTH
BY FAR THE BEST THING WE KNOW OF FOR THE MONEY, AND $100 PER FOOT CHEAPER THAN VACANT PROPERTY NEAR BY.
JUST A FEW DAYS ONLY.
WRIGHT & CALLENDER CO.,
319-23 S. HILL ST.
SOLE AGENTS.

FOR SALE—
READ CAREFULLY, AND THINK OF PRICE, LOCATION AND SIZE.
$4750—Griffith-ave. corner, close in, 52x144, with modern 6-room cottage.
$5500—Griffith-ave. corner, close in, 70x147, with two cottages.
$4800—Washington near Hoover, 47½x114; modern 5-room cottage.
$7500—16th st. near Grand, 50x125, with good house and barn.
$8000—Potter Park ave. near Figueroa, 40x100.
$8500—Washington st. near Hoover, 150x145, with modern 6-room house and barn.
$13,500—Grand-ave. corner near Washington, 50x175, with modern 10-room house and cottage.
$21,000—Figueroa near Fourth, 60x165. If you will compare the price with anything within two blocks, you will realize the bargain we are offering.
See us at once.
W. J. BURT & CO.,
9 Home 5894. 424 Bryson Block.

FOR SALE—
BEST CORNER ON THE HILL.
2 apartment houses of 25 rooms.
Only 5 MINUTES' WALK to City Hall.
No building RESTRICTIONS, if taken TODAY can deliver it for $36,000.
BRICK BUSINESS BLOCK.
4½ years' lease, $2160 per year.
PRICE $22,000.
Two LARGE brick buildings nearing completion in SAME block, and at least two others determined upon for near future. Obviously such improvements will values; and property thus effected, and in the meantime paying NINE per cent. would be a GILT-EDGED INVESTMENT.
W. A. VARCOE & CO.,
7 217 W. Second st.

FOR SALE—
$70,000—Lot 1, Allison Barlow Tract, west side Beaudry between Second and Third; 7 2-story houses; lot 460x126 to alley.
$27,000—Lot 2, Allison Barlow Tract, south side Second st. between Beaudry and Boylston, 3 cottages; lot 334x120 to alley.
$47,000—Lot 3, Allison Barlow Tract, 469 feet frontage, east side Boylston st. between Second and Third.
$42,000—Lots 4 and 5, Allison Barlow Tract, 415 feet frontage west side of Boylston between Third and Sapphire. The last three lots have been leveled ready for building. Fine view of ocean and mountains, 10 minutes' walk to best business part of city. This is the cheapest hotel, lodging-house or apartment-house property on the market. ALLISON BARLOW, 217 S. Broadway, room 126. 'Phones Main 409; Home 409.

FOR SALE—
The best apartment site in the city.
SEVENTH NEAR FIGUEROA.
60x160
No other such buy in the city.
Easy terms, good location; cars near by.
RALPH M. WATSON,
610 Laughlin Bldg. Both phones 5443. 8

FOR SALE—AT BARGAIN PRICE, LOT 50x120, W. Sixth, facing Fremont st.; the only lot in the block for sale. RICHARD P. BLAISDELL, 412 L. A. Trust Bldg. 7

FOR SALE—
$3500.
NEAR SIXTH AND MATEO ST.
Lot 60x140, with a 4 and 6-room house on; can deliver this $500 under market value. Come in and we will show you. A. E. WILLIAMS CO., 323 N. Spring. 7

FOR SALE—
AGENTS PLEASE NOTICE.
AGENTS PLEASE NOTICE.
FOR SALE.
TWO 30-FOOT LOTS.
TWO 30-FOOT LOTS.
ON MAIN ST.
ON MAIN ST.
ON MAIN ST.
BETWEEN 18TH AND 19TH.
30x150 TO ALLEY.
30x150 TO ALLEY.
30x150 TO ALLEY.
BEING
NOS. 1804 AND 1838,
ON MAIN ST.
BOTH WELL IMPROVED.
PRICE ONLY
$370 A FOOT.
$370 A FOOT.
$370 A FOOT.
FOR A FEW DAYS ONLY.
FULL COMMISSION TO AGENTS.
ALEX. KEATING,
LANKERSHIM HOTEL,
OWNER.

FOR SALE—
THE BEST BUY
TODAY
IS
THE
CORNER OF
6TH AND FIGUEROA ST.
6TH AND FIGUEROA ST.
6TH AND FIGUEROA ST.
IF PROPERLY IMPROVED
WILL YIELD
A BIG RETURN ON THE INVESTMENT.
THIS WILL BE SOLD
IN THE NEXT FEW DAYS,
AT A REMARKABLY
LOW FIGURE.
MINES & FARISH,
SOLE AGENTS,
215 S. HILL ST.

FOR SALE—OR EXCHANGE—
ONLY $4000, CASH.
NEW, MODERN UP-TO-DATE
2 AND 4-ROOM APARTMENT BUILDING AND COTTAGE;
RENTED $864 PER ANNUM;
PAYS 14¼ PER CENT., NET;
MORTGAGE $3000, AT 6 PER CENT., NET.
PRICE $7000.
YOUR OPPORTUNITY.
WRIGHT & CALLENDER CO.,
7 319-323 S. HILL ST.

FOR SALE—AT A GREAT SACRIFICE.
SUBURBAN FAMILY HOTEL.
Of 45 rooms, large rotunda, dining-room and parlors; hardwood floors; four baths; electric bells; piped for gas and steam heat; size lot 220x200 feet; ¼ block of electric car line and close to Los Angeles; the building alone cost $27,000. Price for quick sale, $12,500.
This is an ideal place for sanitarium.
ARTHUR W. KINNEY CO., Sole Agents,
'Phone 402. 119 Merchants' Trust Bldg.

FOR SALE—AT A BARGAIN.
$22,500—55x125; fine corner, close in, improved with stores and flats.
$25,000—110x76¾, corner, close in; stores and flats; fine income.
$15,000—45x125; fine corner, improved with 8 flats; income $126 per month.
$30,000—55x124, small improvements; Eighth st. near Main st.
LEUSCHNER & CO., 629 S. Main st.
7 Tel. 3652.

FOR SALE—$4750, CASH.
WEST PICO STREET.
LOT 51x162.
FINE BUSINESS PROPERTY,
IMPROVED WITH COTTAGE,
ASPHALT PAVEMENT.
THE BEST BUY ON THE STREET.
PRICE $7500.
WRIGHT & CALLENDER,
7 319-323 S. HILL ST.

FOR SALE—
ANXIOUS TO SELL QUICK ON TERMS TO SUIT; YOU MAY HAVE NET PRICE FOR 5 DAYS; DO NOT ANSWER UNLESS YOU MEAN BUSINESS.
A N.E. CORNER, 4 BLOCKS FROM HILL AND 2ND STS.
7 ACRES IN W. HOLLYWOOD (NOT COLEGROVE;) MY PRICES ARE RIGHT; AGENTS AND BUYERS ANSWER.
ADDRESS OWNER V, BOX 60, TIMES OFFICE. 8

FOR SALE—AT A SACRIFICE; OWNER must have money; 6-room modern cottage; lot 44x132; fine for stores or apartments; Pico st. near Main; price $4750; worth $6000.
Also 5 rooms, good cottage, gas, electricity, bath; fine for stores, at 1306 W. Second st.; price $2250; worth $3500; will double.
$2750—5-room modern cottage, large hall, at 1123 E. 22d st., between Central ave. and Griffith ave.
10 LEUSCHNER & CO., 629 S. Main st.

FOR SALE—SPECIAL BARGAIN, N.W. COR. Ninth and Mateo st., 88½x121; price $16,000. EDW. C. CRIBB & CO., 123 S. Broadway. 14

FOR SALE—IN THE HEART OF TOWN. CORNER OF LOS ANGELES AND WINSTON, BET. 4TH AND 5TH, ONLY 3 BLOCKS FROM SPRING AND 4TH, ONE OF THE FEW DESIRABLE CLOSE-IN CORNERS REMAINING THAT ANY EXCEPT RICH MEN CAN BUY; PRICE $32,500. COLSON, BRYSON & DONNELL, 208 HUNTINGTON BLDG. PHONES HOME 7071, BROADWAY 4660. 10

FOR SALE—THE BIGGEST BARGAIN ON MAIN ST., EAST SIDE, BETWEEN 16TH AND 17TH; 50x150 TO 20-FT. ALLEY; $800 PER FOOT; 4 DAYS ONLY AT THIS PRICE.
COLSON, BRYON & DONNELL,
8 204-8 HUNTINGTON BLDG.

FOR SALE—
MAIN STREET.
MAIN STREET.
MAIN STREET.
S.E. CORNER OF 32ND.
S.E. CORNER OF 32ND.
100x150 TO ALLEY.
100x150 TO ALLEY.
I CAN DELIVER THIS VALUABLE CORNER AT
$325 FT.
$325 FT.
THINK OF IT. ALMOST INSIDE PRICES FOR THIS CORNER. LOOKS DIRECTLY DOWN 32ND ST. THE INSIDE PIECE NEXT THIS SOLD AT $270. THERE IS $25 FT. PROFIT IN THIS PIECE IN 30 DAYS OR LESS. DON'T DELAY. PRICES CHANGE.
J. B. CHAFFEY, L.A.R.B.
HOME 396. 220 WEST 4TH ST.
MAIN 5747. 7

FOR SALE—CLOSE-IN PROPERTY.
Where values are advancing daily.
$34,000—Grand ave. income $6000.
Vacant lots in this locality bring $500 to $700 per foot.
$11,000—Near 7th and Figueroa; income $120 mo.; only 7 minutes' walk to Broadway; no mistake in buying in this locality.
$11,500—New improvements; income $1400.
7 R. G. MARSH, 321 Bryson Block.

FOR SALE—A CHOICE BUSINESS LOT, ON West 3rd street, only 2 blocks from Broadway, size 55 by 120 ft., improved with stores; this is close in and a good buy at $23,000.
A. T. JERGINS & CO.,
Suite 400 Herman W. Hellman Building. 9

FOR SALE—AND BARGAIN, A FINE improved corner, close in, on South Flower st.; size 50 by 155 to 20-foot alley; vacant ground is worth $15,000, improvements cost $12,000, but owner must sell and is willing to sacrifice. Price only $21,000; 1-2 cash, snap.
A. T. JERGINS & CO.,
Suite 400 Herman W. Hellman Building. 9

FOR SALE—THE CORNER OF PICO AND Hoover sts., 60x56 to 13-foot alley, nominally improved and paying $62, monthly, paving in and paid for.
Opposite corner sold wast week for $250 per foot and is not paved, investigate at once.
PRICE $15,000.
See W. H. SHAW, with F. W. Eckley, No. 322 Henne Bldg., No. 122 W. 3rd. Both phones 6838.

FOR SALE—
MAIN ST.
MAIN ST.
MAIN ST.
60x150 to an alley, north of Washington; price $370 per foot.
JONES & RYDER LAND CO.,
7 218 W. Third.

FOR SALE—
$7300—12-room house; built double; First st. near Figueroa; will pay good income; ½ cash, balance to suit.
M'KOON & METCALF,
8 519 Grant Bldg. Home 7372, Main 284.

FOR SALE — $9000: THE SOUTHWEST CORNER 45TH AND MONETA AVE. ONE OF THE FINEST BUSINESS CORNERS ON THE STREET. SEE OWNER, 322 E. 47TH ST. 7

FOR SALE—CHEAP, FINE CORNER, 780 Central ave., also large 10-room flat, 1054 Georgia st., and good 7-room cottage, large lot, 821 Clanton st., close to cars. See AGENT, 2450½ S. Main st. 8

FOR SALE—HAVE TWO GOOD BUSINESS properties, stores, on Central ave., bringing 8 per cent. on what I ask. JOHN BEGLEY, 307 E. 23rd st.

CONTRACTORS—
And Builders.

DO YOU CONTEMPLATE BUILDING, IF so call and see my fine assortment of plans and let me give you prices; I can build you a modern 5-room house for $1000, cash or terms. A. O. CROPPER, 225 O. T. Johnson Bldg., Los Angeles, Cal. Phone Broadway 5321.

FRED MEIER,
Home 22429. Tel. South 732.
Contractor and Builder.
Remodeling old buildings; mantels, sideboards and all kinds of mill work made to order. Mill at 791 CLANTON ST., Los Angeles. 11

BUILDERS AND CONTRACTORS, FOR THE trade, building and facing blocks; retaining walls; cheap, durable way to build anything. SANITARY STONE CO., 1641 N. Main. Tel. Main 2777. 8

WILL BUILD YOU 4-ROOM COTTAGE, plumbed, painted, plastered, cove ceilings, $[illegible]; 5 rooms, $900; 6 rooms, $1000; all modern. TWEEDY, 938 S. Hill. Main 3848. 8

FOR SALE—
Flats.

FOR SALE—NEW AND ELEGANT APARTment-house; guaranteeing 10 per cent. income on purchase price. Apply R. G. LUNT, 140 S. Broadway.

FOR SALE — W. SIXTH ST., INCOME property; terms to suit; income $1800 per annum. Apply 942 W. SIXTH. 7

FOR SALE—
Hotels and Lodging-houses.

FOR SALE—
HOTEL.
A rare opportunity to buy a hotel that is full and makes money every day in the year. Owner is leaving the State on account of health and must sell. The price is cut more than ½ for a quick sale. Fifty rooms, 45 guest-rooms all filled with permanent boarders; well equipped dining-room and kitchen with well organized help; good lease at $250 per month. Will sell lease and furniture for $3700; $2500 cash, balance to suit. Don't call to see me unless you have the money and mean business.
GEORGE L. YARBROUGH,
537 H. W. Hellman Bldg. 8

FOR SALE — RARE CHANCE TO BUY Angels' Flight rooming-house paying good income and reserve 3 rooms; price furniture $800; another grand bargain, paying large income, for better class business men, 35 rooms, price $2900, best location this city; also 21 rooms pays $100 to $130 above rent; sell $1200. See PHOENIX, 202 Grant Bldg. 8

FOR SALE — 24-ROOM ROOMING HOUSE, must be sold; fine furniture and carpets; always full, good lease; look this over and make offer.
20-room house, cheap rent, $1000.
12-room house, cheap rent, $750. Several other bargains. TAYLOR, 135 Stimson Bldg. Main 1032, 7226. 7

FOR SALE—APARTMENT-HOUSE; BEST bargain in city; large rooms, single and en suite; bath, gas range, hot and cold water, telephone, new furniture; only $500; $235 cash, balance long time; lease two years; fine home and big income; cheap at $600. See MR. LARKIN, 421 Byrne Bldg. 'Phone 1086. 8

FOR SALE—SELECT BOARDING-HOUSE, 12 large sunny rooms; every room occupied; all high-class people; house new, pretty lawn and flowers and new furniture; 4 blocks W. Second and Broadway; terms cash. MAIN 2532. 8

FOR SALE—THE BARGAIN OF THE DAY: 10 fine well furnished rooms, close in, for $275; just 1-3 of actual worth; look this up if you want a real snap. HOME 8422, MAIN 2864. 7

FOR SALE—HIGH TONED BOARDING-house on Ingraham st., $950.
On South Olive st., $1000, profit $100 per mo.
On Beacon st., $1000.
8 J. M. CLUTE, 233 S. Hill st.

FOR SALE — IF YOU REALLY WANT A bargain in a rooming-house, why not see our list? We have so many fine ones that we cannot advertise them all. EDWARD D. SILENT & CO., 216 W. Second st.

FOR EXCHANGE—
80-acre mountain ranch, 50 miles from Los Angeles, to trade for good rooming house; price $3000. TAYLOR, 135 Stimson Bldg. Main 1032, 7226. 7

FOR SALE — NEWLY FURNISHED 90 rooms, new building, steam heat; modern; sacrifice price $6500; $2500 down. EXCHANGE REAL ESTATE CO., 218 Fay Bldg. Home 5228. 8

FOR SALE—12-ROOM LODGING-HOUSE IN Ocean Park; new furniture; lease; reasonable. For particulars, 633 S. HOPE, Los Angeles. 11

FOR SALE — WE HAVE A LODGING-house, 29 rooms; none better. L. A. RENTAL CO., 335 W. Fourth. 8

FOR SALE—
Country Property.

FOR SALE — A FIRST-CLASS SANTA Clara Valley fruit farm or 80 acres, near electric car line a few miles from the city of San Jose, on one of the prettiest avenues in the valley. Good loamy soil, 40 acres large bearing trees, mostly french prunes, balance young thrifty vineyard on resistant root, good buildings, beautiful grounds, shaded drive ways, cement walks, all kinds of fruit for family use including cherries, walnuts, almonds, figs, oranges, lemons and limes, many choice palms and shrubbery, horses, wagons, implements and tools, everything included at the price of $250 per acre, for a limited time. Make appointments by wire, phone or mail. B. O. CURRY, Campbell, Santa Clara Valley, California. 9

FOR SALE—
10 ACRES,
AT BURBANK,
on the main county road near the new electric line, few miles from city; well on the property; have your own
WATER PLANT,
PRICE RIGHT.
TERMS.
BRUCE SMITH,
with
F. H. BROOKS COMPANY,
215-16 Currier Bldg. 212 W. Third st.
7 Both phones.

FOR SALE — WE HAD
TWENTY THOUSAND ACRES choice water bearing lands within 40 miles of Los Angeles 2 weeks ago. Now we have 10,000 acres. Alfalfa fields equal to the best, ready for cutting.
The home of the mountain apple, pear, peach and grape. 320 wells, not one dry; prices during March $10 to $15, now from $12.50 to $20. No other such an opportunity for the cattlemen, dairymen or investor in Southern California.
EAST SIDE LAND & IMPROVEMENT CO.,
16 704 Fay Building.

FOR SALE — 40-ACRE ALFALFA RANCH, near Gardena and car line, new 6-room bungalow house, large barn for dairy; one of the largest pumping plants in the valley; cost $2500; 6 acres in strawberries, good income, balance mostly in alfalfa; will make a fine dairy ranch; cows, horses, poultry and all farm tools go with the place; only $350 per acre; easy terms; look this up if you want an up-to-date money-maker; also other large and highly improved tracts.
SHELLENBERGER, OLNEY & CO.,
7 202½ S. Broadway, room 206.

FOR SALE—
$11,500—Buys one of the best walnut ranches in California of 15½ acres, at Rivera; good house and other buildings. We recommend this as one of the best buys in this country. Think of 15 year old trees, all in first-class condition with plenty of water, and only $11,500.
M. M. DAVISON & SON, Rooms 204-6 Wilcox Bldg. L. A. Realty Board. 7

FOR SALE—
HIGHLY IMPROVED.
10 acres on Salt Lake road, few minutes from city. Plenty of
FREE WATER.
Good plastered house, cow, horse, and barn. If you wish a suburban home, see us.
F. H. BROOKS COMPANY,
215-16 Currier Bldg. 212 W. Third st.
7 Both phones.

FOR SALE—
ALFALFA RANCH.
40 acres of deep, rich loam soil, 30 acres in alfalfa and 6 acres in strawberries; 22-h.p. gas engine; plenty of water; large barn, 1-4 mile from electric car line.
PRICE RIGHT.
Vacant land worth the money; call at once as we only have a short option.
F. H. BROOKS COMPANY,
215-16 Currier Bldg. 212 W. Third st.
7 Both phones.

FOR SALE — SCHOOL LAND SPECIAL bargains. No conditions, cheapest, safest American investment; lands all counties; stamp for land book. 640 acres on R.R., close to Yuma Reservation and Colorado River canal, $2; terms. 160 near Malibu ranch, Santa Monica Mountains, surrounded by ranches $5 acre; terms. 320 choice bet. Lancaster-Palmdale, R.R., $3.50. 640 canal line near Imperial, snap, $5. WISEMAN'S LAND BUREAU, 105 S. Broadway. 7

FOR SALE—
500 acres, fine soil, perfectly level, adjoining the big Huntington property at Fernando; close to railroad; ready for immediate development; one of the finest properties in Los Angeles county; price lower than anything else on the market; only $90 per acre. This is a big bargain.
ERKENBRECHER SYNDICATE, LTD.,
Sole Agents,
203 Union Trust (Braly) Bldg.

FOR SALE — OR EXCHANGE: HAVE 315 acres good land, Riverside county; about 200 acres tillable; suitable for olive growing; 150 acres now with fine barley crop; ranch house and barn; 2 fine springs; fine county road running through same; 2½ miles from railroad; value $12,000; all clear of incumbrances; will sell or exchange for city property. Address W. S. COLLINS, 701 O. T. Johnson Bldg., city.

FOR SALE—
$43,000—Alfalfa land, 350 acres near Corona; 200 suitable for alfalfa, balance for fruit; ½ mile from Santa Fe siding; magnificent water supply; 95 acres now in alfalfa; a splendid property and lucrative investment; will subdivide.
BALMER & SON,
286 Mason Bldg., 4th and Broadway. 7

FOR SALE—HOMESEEKERS ATTENTION; the finest kind of Tulare county land with water right can be bought within 3 miles of Tulare city for $40 and $50 per acre, suitable for alfalfa, grapes, peaches, prunes, figs, apricots, etc., for further particulars address E. A. DE BLOIS, Tulare, Cal.; agent 75, 600 acres land embracing fine fruit, stock and dairy ranches; also orange lands. 8

FOR SALE—AN ORANGE GROVE WHICH shows an average net income of $5000 a year above all expenses, for the past 4 years, and will almost double that this season; 40 acres in best part of Riverside district; price for quick sale, $40,000. L. M. PRATT, 608 Laughlin Bldg. "Headquarters for orange groves." 7

FOR SALE—1340 ACRES OF LAND KNOWN as "Russel Ranch," near Independence, Inyo county, Cal.; also water rights and shares in the Stevens Ditch Co., water rights on Lymans Creek; the above land all under fence. For particulars apply to R. C. SPEAR, Lone Pine, Inyo county, Cal.

FOR SALE—
The cheapest 10-acre ranch in Southern California, situated near the thriving town of Gardena, and only 2 blocks from McKinley Home station; 20-minute car service, 10 acres of rich loam with three shares of free water stock to the acre, which is more than you will ever use; fine well of water for domestic use; 4-room house, stable, barns and chicken corrals, 2 acres in fruits and berries; 2 acres of the finest alfalfa in the State; 5 acres in barley. You can buy this improved ranch for what the unimproved land next to it sold for a week ago. Owner going East, hence the low price of $3200, for this magnificent 10-acre ranch.
See us at once.
JAS. V. BALDWIN,
536-537-538 HERMAN W. HELLMAN BLDG.,
8 Member L. A. Realty Board.

FOR SALE—
275,000-ACRE RANCH.
FOR COLONIZATION.
$1.50 PER ACRE.
GOOD LAND, PLENTY OF WATER FOR STOCK RAISING OR FARMING.
WILL BE SOLD ON EASY TERMS FOR CASH TO RESPONSIBLE PARTIES FOR COLONIZATION, OR WILL TAKE LOS ANGELES OR SOUTHERN CALIFORNIA PROPERTY IN WHOLE OR PART EXCHANGE.
Owners are elderly eastern people. Full description at office.
We have an experienced, responsible and successful cattleman who will take 1-3 to ½ of this, and want one or two to take balance. Will take part in some good property.
JONES & RYDER LAND CO.,
218 W. Third st.
Subdivision Department. 8

FOR SALE—
Lands of all kinds, $1.50 per acre up; several large tracts in Mexico and Lower California, for colonization; title perfect; plenty water.
Acreage at Cucamonga, for grapes, peaches or oranges, from $10 acre up, with or without water. Water is cheap here and district frostless.
Have finely improved ranches, close to Los Angeles.
Have Tulare Co. lands; also Kings Co.
Have large stock ranches, with stock and implements.
55 acres on Santa Ana line, finely improved.
22 acres near Gardena, on new Huntington line.
Acreage close to city for subdivision.
Fine subdivision at Santa Monica.
SEE US FOR BARGAINS.
THE A. E. MORGAN REALTY CO.,
7 109 Henne Bldg.

FOR SALE—
EL CARMEL,
the pride of the valley; 5 acres and up of deep rich soil, 4 miles from the city on two roads, 15 minutes from the city.
TEN CENTS
car fare. Don't delay. Call at once if you wish a home among the flowers, raise all of your own fruit and vegetables.
REMEMBER,
good school, store and church; city telephone and electric lights.
PRICE
$250 per acre and up, one-fourth cash, balance on or before 1, 2 and 3 years at 6 per cent.
For maps and tickets see
F. H. BROOKS COMPANY,
215-16 Currier Bldg. 212 W. Third st.
7 Both phones.

FOR SALE — OR EXCHANGE, 30 ACRES near Pomona, 10 acres in alfalfa, 20 in sugar beets, good stand, all good land; this ranch will pay $2000 this year; price $4500, including crop; will exchange for city property. KING BROS., 203 Tajo Bldg. Phone 5465, Main 2384.

FOR SALE — 40 ACRES WITHIN 12 MILES of Los Angeles for $50 per acre less than land adjoining; the owner is compelled to sell; 2 crops will pay for the land; the best buy in Los Angeles country. 2390 PICO ST. Tel. West 2, or 25139. 7

FOR SALE—ONLY A FEW DAYS LEFT to get in syndicate, best opportunity ever offered, a chance to make $5 for every one invested. Address V, box 78, TIMES OFFICE for particulars; best people in city have already subscribed. 8

FOR SALE—800 ACRES ADJOINING ONE of best seaside resorts on California Coast; great opportunity; live, active men with capital to make fortune by subdivision. F. R. M'QUIGG, 724 Merchants' Trust Co. Bldg. Home Ex. 64. 11

FOR SALE — 10 ACRES, WITH SMALL house, good barn and a well, 1½ miles from car line at Santa Ana. JACOB STERN, real estate and investments, 498 Huntington Bldg. Tel. Home 7735, Main 2704, Los Angeles, Cal. 7

FOR SALE—ALFALFA LAND IN 10-ACRE tracts, close to electric car line, 30 minutes from city; $150 per acre; easy terms; artesian wells at 140 feet. See W. P. FISHBURN, room 215, Currier Bldg., 212 W. Third. 7

FOR SALE—$4500; 40 ACRES AT ANAHEIM, rented to Chinamen for $20 per acre; 20 shares water. We also have several other good bargains in ranches. A. M. WILSON CO., 117 S. Broadway. 'Phone 1921. 7

FOR SALE — SOIL RIGHT, LOCATION right, price right; trees all right; 20 acres soft-shell walnuts; good buildings; pumping plant, $6000. E. W. MOULTON, owner, Lara, Cal. 7

FOR SALE — DO YOU WISH AN IDEAL home or a profitable investment? If so, come to Lake county. Correspond with LAKE COUNTY LAND COMPANY, Lakeport, Cal.

FOR SALE—
2000 acres in the famous citrus belt near Porterville for sale, $22.50 an acre. LUMLEY & ROTH, Porterville, Cal. 12

FOR SALE—STAMP BRINGS FREE CATAlogue of country lands. BURR-PADDON CO., 40 Montgomery st., San Francisco, Cal.

FOR SALE—10 ACRES AT RIALTO, ALL in cultivation; price $500. C. E. PENDELL, 49 Temple Blk.

SANTA CRUZ, CAL.

FOR SALE—WRITE AT ONCE FOR FREE copy of Santa Cruz Times' list of real estate snaps.

FOR SALE—
Poultry Ranches.

FOR SALE—
GREENACRES.
GREENACRES.
We offer for preliminary sale, one acre lots, at Greenacres, 5½ miles from city limits at $350 per acre; perpetual water right deeded with land. This offer affords a most unusual opportunity to homeseekers and those desiring suitable soil for chicken raising, vegetable culture, etc. It is the finest soil in the State. Easy terms. For information see
EDWARDS & WINTERS CO., General agents
329 S. Hill.
"IT PAYS TO SEE US."

FOR SALE—POULTRY RANCHES OF ALL sizes, prices and locations, I make a specialty of healthy locations. M. W. ATWOOD, 612 Grant Bldg.

FOR SALE—CHICKEN RANCHES FROM 1 to 20 acres. G. E. DELAVAN, 427 Bryson Bldg. Home 3538.

FOR SALE—NEAR PETALUMA, CHICKEN and other ranches. W. WEST, Penngrove, Cal.

FOR SALE—
Suburban Property.

FOR SALE—A LITTLE FARM.
Choice acre on high ground, where life is a joy forever. Modern improvements and unlimited water in large mains. In the heart of the beautiful southwest; A model home or a paying investment; price $800; terms if desired.
EMIL FIRTH,
411-417 LAUGHLIN BLDG.
HOME 8165. MAIN 2542.
315 SOUTH BROADWAY.
7 "You're safe at Firth's."

FOR SALE—
HIGHLY IMPROVED.
10 acres on Salt Lake road, few minutes from city. Plenty of
FREE WATER.
Good plastered house, cow, horse, and barn. If you wish a suburban home, see us.
F. H. BROOKS COMPANY,
215-16 Currier Bldg. 212 W. Third st.
7 Both phones.

FOR SALE — 1 ACRE OR MORE FINE land and water, on Monrovia electric line, $350 and up; easy terms. EDW. C. CRIBB & CO., 123 S. Broadway.

FOR SALE—
EL CARMEL,
the pride of the valley; 5 acres and up of deep rich soil, 4 miles from the city on two roads, 15 minutes from the city.
TEN CENTS
car fare. Don't delay. Call at once if you wish a home among the flowers, raise all of your own fruit and vegetables.
REMEMBER,
good school, store and church; city telephone and electric lights.
PRICE
$250 per acre and up, one-fourth cash, balance on or before 1, 2 and 3 years at 6 per cent.
For maps and tickets see
F. H. BROOKS COMPANY,
215-16 Currier Bldg. 212 W. Third st.
7 Both phones.

FOR SALE—
ANNANDALE HEIGHTS.
Selections of lots may now be made in this beautiful foothill tract, located on Eagle Rock ave. at an elevation of 900 feet above the sea. Like all our tracts, the lots are large, full sized lots for actual homes and not 25-foot, nor seaside size, nor two-thirds of a lot masquerading as a lot. These lots are 50 feet or more in width and of good length, many of them are over 200 feet long. The terms are easy, one-tenth down and balance $5 or $10 per month. Prices from $100 up. The location, in the beautiful foothills between Garvanza and Eagle Rock, is unexcelled for home building.
Buy before the car line is completed and reap the benefit.
Our office is open Sundays.
CRITES, MYERS & KULLI,
197 S. Ave. 64, (Garvanza P.O.) [illegible]

FOR SALE—
PROBATE SALE.
DOSTA ESTATE.
About 70 acres on Vermont ave., cor. [illegible] st.; sold at $100,000; subject to confirmation by the court. Hearing of Petition for Confirmation will take place Monday, April 9th, Department 2, Superior Court, at 10 a.m.
You get in on this by raising the bid 10 per cent. that will open it for competitive bidding. This is worth $140,000.
For particulars see
I. H. PRESTON, attorney for the estate,
9 608 Laughlin Building.

FOR SALE—
10 ACRES,
AT BURBANK,
on the main county road near the new electric line, few miles from city; well on the property; have your own
WATER PLANT,
PRICE RIGHT.
TERMS.
BRUCE SMITH,
with
F. H. BROOKS COMPANY,
215-16 Currier Bldg. 212 W. Third st.
7 Both phones.

FOR SALE—
ALFALFA RANCH.
40 acres of deep, rich loam soil, 30 acres in alfalfa and 6 acres in strawberries; 22-h.p. gas engine; plenty of water; large barn, 1-4 mile from electric car line.
PRICE RIGHT.
Vacant land worth the money; call at once as we only have a short option.
F. H. BROOKS COMPANY,
215-16 Currier Bldg. 212 W. Third st.
7 Both phones.

FOR SALE—
DOUBLE YOUR MONEY ON THIS.
Ten acres at Altadena, one block from cornering on 2 main streets; lays fine; fine view; splendid water right; ripe for subdivision; price $9000 until April 10, when price will be advanced. L. M. PRATT, 608 Laughlin Bldg., or Altadena office. (Tel. Main [illegible]) at end of car line.

FOR SALE — BEAUTIFUL INGLEWOOD southwest of city limits, on Inglewood branch of the Redondo street car line, connected by car line with Ocean Park; Santa Fe Railway gives good service; lots and acres at reasonable prices, land rolling and sightly; free transportation to prospective buyers. Buy before population and prices double. No Sunday business. SEE GARDNER & SATTERFIELD, 117 S. Broadway.

FOR SALE—S. MAIN ST. ACREAGE, [illegible] acres on S. Main st.; prices from $[illegible] to $1500 per acre; new Moneta-ave. line building; running through this property; get in early. See ERNEST L. BOWEN CO., [illegible] Huntington Bldg. Phones—Main 581, Home 7787.

FOR SALE — OR RENT—5 ACRES [illegible] Hollywood, on Santa Monica ave., near Station, on car line; good for subdivision; cheap. JACOB STERN, real estate and investments, 498 Huntington Bldg. Tel. Home 7735, Main 2704, Los Angeles, Cal.

FOR SALE—¾ ACRE OF LAND, WITH [illegible] room cottage, good barn, chicken [illegible]; plenty of good water, orange, fig, peach and lemon trees in full bearing; close to electric car line; 30 minutes from center of city; price $1450. Come and make an offer. CHAFFEE, 119 S. Broadway.

FOR SALE — 10 ACRES LAND, WITHIN [illegible] city; in line of improvements; [illegible] subdivide; land around it selling $[illegible] per acre; will sell now $1750, per acre [illegible] cash; am going away and must sell. Address V, box 114, TIMES OFFICE.

FOR SALE—5¼ ACRES, BELOW C[illegible] blocks from car, on good street and in [illegible] neighborhood; splendid sandy loam, [illegible] tion for raising chickens. Terms [illegible] snap at the price, $2200.
GREEN & KEYS, 204 Fay Bldg.

FOR SALE—ACREAGE THAT IS W[illegible] looking up; 55 acres near new extension [illegible] E. 1st st. car line and the same [illegible] of acreage in the gilt-edge district, [illegible] blvd. section; we own this property and [illegible] deliver it. Call at our office, CORNISH REALTY BRALY CO., 300 to 305 Braly Bldg.

FOR SALE—IF YOU WANT TO MAKE [illegible] investment that will pay you 15 per cent. net, look at three stores at Dolgeville; [illegible] 50x126, on the main business street; [illegible] bargain; price $2250. F. P. CHAFFEE, [illegible] Broadway.

FOR SALE—$400; LOTS IN THE BEST [illegible] of Eagle Rock; these are the cheapest [illegible] in the valley, and will be worth double as soon as the car line is running.
CRITES, MYERS & KULLI,
197 S. Ave. 64 (Garvanza P. O.)

FOR SALE—CHOICE 50-FOOT LOT ON [illegible] of the best subdivisions in Alhambra; 2 car lines, street work done, improvements in tract first-class; price $475 for [illegible] $50 down, $15 per month. Address W, box [illegible] TIMES OFFICE.

FOR SALE—2 ACRES, BEAUTIFUL [illegible] tion, below city on Compton ave.; [illegible] from car; best of soil for garden, [illegible] chicken raising, is a bargain; [illegible] Price $1000.
8 GREEN & KEYS, 204 Fay Bldg.

FOR SALE—THE PALMS, IS SITUATED between and is touched by Harriman and Huntington's rival railroads; purchase [illegible] before the boom. See JAMES P. WA[illegible], st., Palms. Phone Main 1917.

FOR SALE—
Good acreage for subdivision near [illegible] 40 acres, $500 per acre.
C. J. HEYLER CO.,
14 310-11-12 Bryson Bldg.

FOR SALE—ALFALFA LAND IN 10-ACRE tracts, close to electric car line, 30 minutes from city; $150 per acre; easy terms; artesian wells at 140 feet. See W. P. FISHBURN, room 215, Currier Bldg., 212 W. Third.

FOR SALE—A SNAP IN ALHAMBRA; [illegible] 50x150, in this fine suburb; [illegible] sell, $725. F. G. CALKINS & CO., [illegible] Bldg.

EAGLE ROCK.
FOR SALE—
EAGLE ROCK.
EAGLE ROCK.
We are authorities on acreage in Eagle Rock, and can deliver several pieces at original prices; we advise immediate action.
EAGLE ROCK.
EAGLE ROCK.
"IT PAYS TO SEE US."
EDWARDS & WINTERS, L.A.R.B.
322 Laughlin Bldg.

FOR SALE—I HAVE SOME VERY ATTRACtive places of from one to [illegible] in the choicest residence section of [illegible] on car line; I make a specialty of [illegible] hill sites and park lots in Glendale [illegible] delightfulness of climate and beauty [illegible] tion these places are unsurpassed [illegible] my office, 517 Merchants' Trust Bldg., [illegible] shown Eagle Rock property.
J. A. G[illegible]
Telephones—Main 846. Home [illegible]
Alta 3146. Home Glendale [illegible]

FOR SALE—
OAKMONT.
New and exclusive residence [illegible] Los Angeles Railroad Co. are now [illegible] their electric lines through Eagle Rock; [illegible] mont tract is central in Eagle Rock [illegible] a frontage of 1260 feet on car line.
For information and prices see
Home 2832. EAGLE ROCK REALTY CO.,
Main 846. 517-518 Merchants' Trust [illegible]

TROPICO.

FOR SALE—30 ACRES OF ALFALFA [illegible] 1 mile west of Burbank; 7-room [illegible] barn; 45 inches water with [illegible] thousands of walnut trees, best [illegible] in the country; good income [illegible] acre.
2 1-4 acres on Brand blvd., Tropico [illegible]
1 1-4 acres, new house, strawberries, poultry; $3400; other [illegible] cheap lots. M. M. ESHELMAN, [illegible] of Cypress st., Tropico.

ALTADENA.

FOR SALE — HANDSOME R[illegible] Altadena; Pasadena's aristocratic [illegible] hill suburb; 10 rooms, [illegible] aristocratically and beautifully [illegible] highly improved grounds, [illegible] tiful; located on one of the [illegible] Altadena; owner going abroad [illegible] sell; price $20,000. L. M. PRATT, [illegible] lin Bldg., or Altadena office at [illegible] line.

FOR SALE — ONE OF THE [illegible] for a home in Altadena; [illegible] sorted fruits, shrubbery and [illegible] beautiful location; price $[illegible] 608 Laughlin Bldg., or Altadena [illegible] of car line. Altadena [illegible]

Classified Liners.

Suburban Property.

MONROVIA.

FOR SALE—FOOTHILL LOTS, EXTRA SIZE.
$[illegible] DOWN, $10 MONTHLY.
[illegible] beautifully situated residence property [illegible] Southern California, near costly homes, [illegible] rich soil; magnificent view of [illegible] mountains; no fogs, frost, dust [illegible] when proposed foothill car line [illegible] will be worth double present [illegible] are extra size and make ideal [illegible] for house and garden; prices $350 [illegible] terms $40 down, $10 monthly; no [illegible] owner.
J. E. MACINTYRE,
Rooms 1 to 5, Times Bldg.

FOR SALE—
ARTISTIC BUNGALOWS.
$[illegible] CASH, $17 MONTHLY.
$[illegible] CASH, $20 MONTHLY.
[illegible] building these new as ordered; at [illegible] terms you must make application at [illegible] located in most desirable section of [illegible] with city water and 3-year-old [illegible] trees; have 5 rooms, bath, toilet, wash [illegible] porch, weathered oak or polished finish, electric fixtures in brass or dull [illegible] fact, very artistic and cosy homes [illegible] no more than rent money; price $1500 [illegible] $100 cash [illegible] at once.
J. E. MACINTYRE,
Rooms 1 to 5, Times Bldg.

FOR SALE—
BEAUTIFUL LOTS.
$40 DOWN.
[illegible] from electric car, city water, 3-[illegible] orange trees, in best section of Monrovia; $[illegible]; terms $40 down, $10 monthly.
J. E. MACINTYRE,
[illegible] 1, 2, 3, 4, 5 Times Bldg.
Home 1975, Sunset Main 4[illegible].

ALHAMBRA.

[illegible] NOT CHOOSE YOUR HOME IN ALHAMBRA?
[illegible] CAR FARE; 85c GAS.
[illegible] home, nearly acre of land, all [illegible] varieties of fruits, beautiful flowers [illegible]
[illegible] room cottage, 50x150 lot.
[illegible] room cottage, 2 lots set to fruit [illegible] shrubbery; a home place.
[illegible] bungalow, just completed, every [illegible] and first-class, near car line.
[illegible] on one of finest corners, near [illegible] surrounded by fine homes; bargain.
[illegible] room new house with acre set to [illegible] fine corner.
[illegible] the bargain lot of 2nd st., all [illegible] work done; 50x150, other lots cost $750.
[illegible] choice of best buys on Garfield ave., [illegible] done and sewer in, beautiful trees [illegible]
[illegible] for lots on 4th st., with all [illegible] work done; these are going fast.
[illegible] choice lots on Curtis ave., near car [illegible]
[illegible] the choicest acre lots in Alhambra, [illegible] terrace; ideal home place.
[illegible] chances in lots and acreage.
[illegible] FORGET VALENCIA TERRACE.
[illegible] tickets at 116 S. Broadway.
NORTHUP & PECK,
City Hall Blk., next to P.O.,
Alhambra.

ALHAMBRA.
[illegible] week we will call your attention [illegible] good values, and keep this ad in until [illegible]
[illegible] at $1250.
[illegible] at $1800.
[illegible] in at $400.
[illegible] on the best avenue at $425.
[illegible] in the heart of the city at $800.
[illegible] room cottage on Main st., up-to-[illegible] and a number of other good values.
[illegible] TERBAUGH REALTY CO.,
Alhambra, Cal.
1st and Main sts.
Tel. 705.

HOLLYWOOD.

[illegible] THE BARGAIN OF TODAY [illegible] Hollywood is a new, unique [illegible] bungalow, one block north [illegible] rooms with large attic; 1-2 cash [illegible] purchaser. Apply at once. [illegible] Hollywood HOME Phone 122. 7
[illegible] MODERN 5-ROOM BUNGALOW; [illegible] located close to foothills; [illegible] MAGNOLIA-AVE. 526 Prospect [illegible]
[illegible] FIRST-CLASS HOMES, CLOSE [illegible] and general conveniences; one [illegible] other 5 rooms, new and modern [illegible] HOME PHONE 123 Hollywood.

PASADENA.

[illegible] IN DESIRABLE LOCATION, [illegible] lot 65x300; with good 5-room [illegible] barn; make good home; excellent [illegible] F. R. M'QUIGG, 724 Merchants' [illegible] Bldg. Home Ex. 64, Los Angeles. 7

GLENDALE.

[illegible] GLENDALE, BEAUTIFUL [illegible] rooms with large bathroom and [illegible] verandas on all three floors; this [illegible] proposition for a family hotel and [illegible] with constant demand for [illegible] accommodation at Glendale, for [illegible] buy this and make money. Large [illegible] over 3-4 of acre, with good front [illegible] choice shrubbery; also good garden, [illegible] with fruit and shade trees, also [illegible] buildings; 5 minutes from car and [illegible] new line to Verdugo Park; [illegible] cash, remainder on time. See [illegible] MRS. PENN, owner, A street, between [illegible] and 5th sts. P. O. Box 56, Glendale; [illegible] C. STERNBERG, agent, 4th and [illegible] Glendale. 8
[illegible] FINEST ACREAGE IN NORTH [illegible] See OWNER, F. S. M'NUTT, [illegible] Los Angeles.

[FOR] SALE—
Beach Property.

[illegible] — AT A SACRIFICE, TWO [illegible] in Huntington Beach, for one [illegible] high-priced lots. Call OWNER [illegible] mortgage $400; will exchange [illegible] 7

SANTA MONICA.

[illegible] 6-room cottage flats, furnished [illegible] well improved grounds, close to [illegible] Price $5000, ½ cash.
[illegible] Cheapest 5-room 2-story modern [illegible] Santa Monica, paved street on [illegible] only $3900.
[illegible] CHANGE—Improved and unimproved [illegible] property for first-class Los Angeles [illegible] H. K. PYLE, 140 Hollister [illegible] Monica. Phone 6003. 8

[E]XCHANGE—
Real Estate.

[illegible] FOR QUICK RESULTS IN [illegible] your real estate or business [illegible] consult the [illegible] REALTY CO. (Inc.) [illegible] Bldg., cor. 4th and Broadway [illegible] Home 641.
[illegible] —OR SALE, 120 ACRES [illegible] farming and fruit land; all [illegible] barn, windmill and tank; five [illegible] of Perris, Cal. MECHANICS' [illegible] 407 Bryson Bldg. Phones Main [illegible] 7
[illegible] — 240 ACRES OF THE [illegible] land in Las Vegas, Nev., for [illegible] or lots in Los Angeles or [illegible] property or will sell for [illegible] Owner, GEO. T. EATON, 224 [illegible]
[illegible] —624 ACRES, GOOD FARM [illegible] irrigation district, near R.R. station; all or part. Want city or suburban; might consider good vacant [illegible] LAND CO., 223 Mercantile [illegible]
[illegible] — WE STICK TO THE [illegible] properties. "Square" [illegible] EUGENE C. WEBSTER, [illegible] H. W. Hellman Bldg. Members [illegible] Realty Board. Bank references.
[illegible] specialty of exchanging real estate [illegible] California for eastern.
C. W. CONWAY,
[illegible] Bradbury Bldg.
[illegible] MODERN HOUSE ON [illegible] will take good paying [illegible] up to $1500 on first payment [illegible] Or what have you? [illegible] TIMES OFFICE. 9
[illegible] MY 220-ACRE FOOTHILL [illegible] small alfalfa or orange [illegible] $10,000; pay part cash. [illegible] V, box 14, TIMES OFFICE.
[illegible] WE HAVE A MATCH [illegible] at fair values, property [illegible] THE A. E. MORGAN [illegible] CO., successors to M. & M. [illegible] Henne Bldg.
[illegible] A RESTAURANT, DOING [illegible] want rooming-house; [illegible] also a restaurant for [illegible] F. H. ROBINSON, [illegible]
[illegible] SALE, 5-ROOM MODERN [illegible] and Vermont, will consider [illegible] out. MECHANICS' [illegible] Bryson Bldg. Phones [illegible]
[illegible] — CALIFORNIA FOR [illegible] country, largest list to [illegible] deal for every one. [illegible] CO., 224-226 Bradbury [illegible]

FOR EXCH[ANGE—] [illegible]
GOOD LAN[D illegible] STOCK RAI[SING illegible]
WILL BE [illegible] CASH TO [illegible] COLONIZATIO[N illegible] GELES OR [illegible] PROPERTY [illegible] CHANGE.
Owners are e[lderly illegible] scription at o[ffice.]
We have an [illegible] successful catt[leman illegible] of this, and w[ant illegible] Will take part [illegible]
JON[ES illegible]
Subdivision [Department.]

FOR EXCHA[NGE—]
A 2-story b[illegible] rooms,) lot [illegible] well located, [illegible] come property, [illegible]
VA[illegible]
Want to ex[illegible] business block, [illegible] to $20,000 cash [illegible]
This will bea[r illegible]
JONE[S illegible]

FOR EXCHANG[E—]
$70,000—Equity [illegible] property, pays [illegible] will exchange f[or illegible] erty, close in, [illegible] in Hollywood or [illegible] class property a[illegible] gain. Read it [illegible] phone us.
$5000—And clear [illegible] this side of Sa[illegible] fence; 20 acres [illegible] balance pasture [illegible] land, all can be [illegible] 5-room house, be[illegible] lot in city.
$3000—And clea[r illegible] this side of Che[illegible] modern and new [illegible] want nice home [illegible] Angeles; will ma[illegible]
R. R. RIDEN[OUR illegible]
[illegible]

FOR EXCHANGE [illegible]
5-ROOM COTTA[GE illegible] ner lot 55x140 t[illegible] near Main. Pric[e illegible] corner in the neigh[borhood illegible] WANT COTTAGE [illegible] falfa ranch, not [illegible] city, valued at n[illegible]
JONES [illegible]

FOR EXCHANGE [illegible] with 10-foot all[ey illegible] room house and [illegible] year 20 feet of lo[t illegible] Downey ave., [illegible] to $2000, for ex[change illegible] and acre or more [illegible] Garvanza, South [illegible] ferred, accessibili[ty illegible] ties. M. L. WICK[illegible]

FOR EXCHANGE—[illegible] A fine 3-story be[illegible] of beautiful Redla[nds illegible] investment. Want [illegible] acreage close in; [illegible] 000 value.
8 A. E. M[illegible]

FOR EXCHANG[E—] manufacture the [illegible] bles and help tired [illegible] manufacture the [illegible] double your mone[y illegible] change for vacant [illegible] tween 10 and 23 [illegible] BLVD.

FOR EXCHANGE—[illegible] City and Hollywo[od illegible] in, of beach propert[y illegible] cash for cottage clo[se illegible]

FOR EXCHANGE—[illegible] eral pieces of desir[able illegible] ness property in the [illegible] Ana, will entertain [illegible] Los Angeles proper[ty illegible] North Main st., CH[illegible]

FOR EXCHANGE [illegible] near Ascot Park; [illegible] might take first-cl[ass illegible] DENNIS, Riverside [illegible]

FOR EXCHANGE [illegible] ing; buy cheap, a[illegible] terms; what have yo[u illegible] 671, San Diego.

FOR EXCHANGE [illegible] large or small, in [illegible] any State. J. A. L[illegible] Riverside, Cal.

FOR EXCHANGE—[illegible] lands, hotels or a[illegible] M. V. DUTCHER, [illegible] 'Phone 8182.

FOR EXCHANGE—[illegible] tiles located south[illegible] good fruit ranch. A[illegible] OFFICE.

FOR EXCHANGE [illegible] clear; improved va[illegible] city. M. V. D., 305 [illegible] 8182.

FOR EXCHANGE—[illegible] trade or sell you [illegible] 511 W. 10TH ST. Ph[illegible]

FOR EXCHANGE [illegible] east or west, conve[illegible] NOBLE & C[O. illegible]

FOR EXCHANGE [illegible] tate for beautiful [illegible] W. G. DURFEE, [illegible]

FOR EXCHANGE [illegible] change your proper[ty illegible] Second and Spring.

FOR EXCHANGE [illegible] E. 28th, a block fr[om illegible] age near Glendale, [illegible]

FOR EXCHANGE [illegible] for a good rooming [illegible] 27, TIMES OFFICE.

FOR EXCHANGE—[illegible] where. G. W. DEN[illegible] side, Cal.

FOR SALE—
Beach [Property.]

LONG [BEACH illegible]

FOR SALE—
INVEST [illegible]
QUICK RETUR[NS illegible] BUYERS IN T[illegible] ROR TRACT O[illegible]
The Inner Harbor T[illegible] great Inner Harbor [illegible] course of construction [illegible] of dollars will be spen[t illegible] —building the harbor, [illegible] docks, warehouses, [illegible] kinds; the man or [illegible] at the start of big [illegible] bound to win; early [illegible] Harbor tract will mak[e illegible] the next few months; [illegible] here and now, while [illegible] money is necessary t[illegible] property in any sh[illegible] has increased in valu[e illegible] as development has [illegible] repeat itself at Long [Beach illegible]
INVESTIGATE [illegible] PROPERTY [illegible]
MAPS AND FULL [illegible] 217 O. T. JOH[NSON illegible] 4TH AND [illegible] LOS AN[GELES illegible]
Our Los Angeles [illegible] information about L[illegible] all classes.
OPEN EV[ERY illegible] SUNDAY
BUTTERS & PAUL [illegible] 318 E. OCEAN AV[E illegible]

FOR SALE—
BEST [illegible] LONG BEACH TODAY [illegible] on the beach, strictly [illegible] for housekeeping; 5 [illegible] $2500, half cash; must [illegible] FUNCHION [illegible] 224 E. Broad[way illegible]

OCEAN [illegible]
FOR SALE—A FINE [illegible] the ocean front, at a [illegible] at once; owner going [illegible] DESHEIM & CO., 31[illegible]
FOR SALE — OCEAN [illegible] room furnished cottag[e illegible] sole agents, STONE & [illegible] T. Johnson Bldg.
TO LET — A FURNISH[ED illegible] house, electricity and [illegible] FIFTH ST., Los Angel[es illegible]
FOR SALE—OCEAN P[ARK illegible] corner Trolley Way, [illegible] Copp Bldg.

WILMIN[GTON illegible]
FOR SALE—WILMING[TON illegible] Wise people invest in [illegible] harbor town. See DORSO[N illegible] S. Broadway. Spanish [illegible]

Classified Liners.

Suburban Property.

MONROVIA.

FOOTHILL LOTS, EXTRA SIZE.

$... DOWN, $10 MONTHLY.

... beautifully situated residence property ... California, near costly homes, ... magnificent view of ... no fogs, frost, dust ... proposed foothill car line ... will be worth double present ... extra size and make ideal ... lawn and garden; prices $350 ... down, $10 monthly; no ...

J. E. MACINTYRE, Rooms 1 to 5, Times Bldg.

ARTISTIC BUNGALOWS. ... CASH, $17 MONTHLY. ... CASH, $20 MONTHLY.

... building these new as ordered; at ... you must make application at ... most desirable section of ... with city water and 2-year-old ... have 5 rooms, bath, toilet, wash ... weathered oak or polished finish ... electric fixtures in brass or dull ... very artistic and cozy homes ... than rent money; price $1500; ... cash.

J. E. MACINTYRE, Rooms 1 to 5, Times Bldg.

BEAUTIFUL LOTS. $10 DOWN.

... from electric car, city water, 2- ... town, in best section of Monrovia ... terms $40 down, $10 monthly.

J. E. MACINTYRE, Rooms 1, 2, 3, 4, 5 Times Bldg. ... Sunset Main 4939.

ALHAMBRA.

... NOT CHOOSE YOUR HOME IN ALHAMBRA?

... CAR FARE; 5c GAS.

... nearly acre of land, all ... varieties of fruits, beautiful flowers ...

... cottage, 50x150 lot.

... cottage, 2 lots set to fruit ... shrubbery; a home place.

... bungalow, just completed, every ... first-class, near car line.

... on one of finest corners, near ... surrounded by fine homes; bargain. ... new house with acre set to ... fine corner.

... bargain lot of 2nd st., all ... 50x150, other lots cost $750. ... of best buys on Garfield ave., ... and sewer in, beautiful trees.

... for lots on 4th st., with all ... these are going fast. ... lots on Curtis ave., near car ...

... choicest acre lots in Alhambra, ... ideal home place, ... in lots and acreage. VALENCIA TERRACE. ... 116 S. Broadway. NORTHUP & PECK, City Hall Blk., next to P.O., Alhambra.

ALHAMBRA

... we will call your attention ... and keep this ad in until ...

... best avenue at $425. ... the heart of the city at $600. ... cottage on Main st., up-to- ... a number of other good values. ... BAUGH REALTY CO., Alhambra, Cal. 1st and Main sts. Tel. 701.

HOLLYWOOD.

... THE BARGAIN OF TODAY ... Hollywood is a new, unique ... bungalow, one block north ... with large attic; 1-3 cash. ... purchaser. Apply at once. ... HOME Phone 122.

... MODERN 5-ROOM BUNGALOW ... located close to foothills; ... MAGNOLIA AVE. 536 ...

... FIRST-CLASS HOMES. CLOSE ... general convenience; one ... 6 rooms, new and modern. ... HOME PHONE 122 Hollywood.

PASADENA.

... IN DESIRABLE LOCATION, ... with good 8-room ... make good home; excellent ... F. B. M'QUIGG, 724 Merchants' ... Home Ex. 64, Los Angeles.

GLENDALE.

... GLENDALE, BEAUTIFUL ... with large bathroom and station ... on all three floors; this ... for a family hotel and ... business; with constant demand for ... accommodation at Glendale, for ... this and make money. Large ... 3-4 of acre, with good frontage ... shrubbery; good garden, ... with fruit and shade trees, ... 5 minutes from car and ... new line to Verdugo Park; ... cash, remainder on time. See ... PENN, owner, A street, ... P. O. Box 56, Glendale ... STERNBERG, agent, 4th and ... Glendale.

... ACREAGE IN NORTH ... OWNER, F. S. M'NUTT, 402 ... Los Angeles.

...SALE— Beach Property.

... AT A SACRIFICE, TWO ... Huntington Beach, for one ... high-priced lots. Call OWNER ... mortgage $800; will exchange Wa...

SANTA MONICA.

... cottage flats, furnished ... improved grounds, close to ... $1000, ½ cash.

... Cheapest 8-room 2-story modern ... Santa Monica, paved street on ... only $3000.

... Improved and unimproved ... for first-class Los Angeles ... K. PYLE, 140 Hollister ... Phone 4003.

EXCHANGE— Real Estate.

... FOR QUICK RESULTS IN ... your real estate or business ... REALTY CO. (Inc.) ... cor. 4th and Broadway. ... Home 640.

... OR SALE, 150 ACRES ... and fruit land; all ... windmill and tank; five ... of Perris, Cal. MECHANICS' ... Bryson Bldg. Phones Main ...

... 200 ACRES OF THE ... in Las Vegas, Nev., for ... of lots in Los Angeles or ... property, or will sell for ... GEO. T. EATON, 224 ...

... 20 ACRES, GOOD FARM ... district, near R.R. station ... or part. Want city or suburban ... consider good vacant ... LAND CO., 218 Mercantile ...

... WE STICK TO THE ... properties. "Square ... EUGENE C. WEBSTER, ... Hellman Bldg. Members ... Board. Bank references.

... of exchanging real estate ... California for eastern. C. W. CONWAY, 504-6 Bradbury Bldg.

... MODERN HOUSE ON ... take good paying meat ... up to $1500 on first payment ... Or what have you? ... TIMES OFFICE.

... 20-ACRE FOOTHILL ... small alfalfa or orange ... $3000; pay part cash. ... V, box 74, TIMES OFFICE.

... HAVE A MATCH ... of fair values, property ... THE A. E. MORGAN ... successors to M. & M. ... Bldg.

... RESTAURANT, DOING ... want rooming-house; ... also a restaurant for ... F. H. ROBINSON, 326 ...

... SALE, 5-ROOM MODERN ... Vermont, will consider ... MECHANICS' ... Bldg. Phones 6670.

... CALIFORNIA FOR ... property, largest list to ... for every one. ... 324-325 Bradbury Bldg.

FOR EXCHANGE— Real Estate.

FOR EXCHANGE—
75,000-ACRE RANCH.
FOR COLONIZATION.
$1.50 PER ACRE.

GOOD LAND, PLENTY OF WATER FOR STOCK RAISING OR FARMING.

WILL BE SOLD ON EASY TERMS FOR CASH TO RESPONSIBLE PARTIES FOR COLONIZATION, OR WILL TAKE LOS ANGELES OR SOUTHERN CALIFORNIA PROPERTY IN WHOLE OR PART EXCHANGE.

Owners are elderly eastern people. Full description at office.

We have an experienced, responsible and successful cattleman who will take 1-3 to ½ of this, and want one or two to take balance. Will take part in some good property.

JONES & RYDER LAND CO., 218 W. Third st. Subdivision Department. 8

FOR EXCHANGE—

A 2-story building containing 12 flats (5 rooms,) lot 40x130, every modern convenience; well located, near Arcade Depot; splendid income property.

VALUED AT $17,000.

Want to exchange the above for a brick business block, well located; will pay $15,000 to $30,000 cash difference.

This will bear closest investigation.

JONES & RYDER LAND CO., 7 218 W. Third st.

FOR EXCHANGE— W. H. OBEAR.

$70,000—Equity $40,000, Redlands business property, pays 7½ per cent. on investment; will exchange for Los Angeles business property, close in, acreage for subdivision either in Hollywood or Pasadena. This is a first-class property and will pay you to investigate. Read it over again and then telephone us.

$4500—And clear, Garden Grove, six miles this side of Santa Ana, 40 acres, all under fence; 20 acres in grain, potatoes, corn, etc., balance pasture land; not a foot of waste land, all can be plowed; good well, 240 feet, 5-room house, barn, etc. Wants house and lot in city.

$3000—And clear, at Willowbrook, 2 miles this side of Compton; fine 7-room bungalow, modern and new; barn, chicken house, etc.; want nice home place in Hollywood or Los Angeles; will assume on good property.

W. H. OBEAR. E. R. RISDEN, Exchanges, 408-9-10 O. T. Johnson Bldg. 7

FOR EXCHANGE—

6-ROOM COTTAGE—Strictly modern, on corner lot 52x140 to alley; located on East 17th near Main. Price $14,000, the lowest-priced corner in the neighborhood.

WANT COTTAGE—Southwest district, or alfalfa ranch, not more than 10 miles from the city, valued at not over $7000.

JONES & RYDER LAND CO., 7 218 W. Third st.

FOR EXCHANGE—A LOT 50x160 FEET with 10-foot alley along the sides with 20-room house and 2 rooms in yard, fruit trees, rear 30 feet of lot rents for $72 a year, near Downey ave., in East Los Angeles, subject to $2800, for exchange for 14-room house and acre or more of land near electric road, Garvanza, South Pasadena or Alhambra preferred, accessibility and cheap fare essential. M. L. WICKS, 123 Hellman Blk.

FOR EXCHANGE—$70,000.

A fine 3-story business block in the center of beautiful Redlands; pays 7½ per cent. on investment. Want Los Angeles property or acreage close in; prefer Pasadena way, to $40,000 value.

A. E. MORGAN REALTY CO., 8 109 Henne Bldg.

FOR EXCHANGE — STATE RIGHT TO manufacture and sell novelty to amuse babies and help tired mothers; great sellers; can manufacture the whole thing yourself and double your money on every one; will exchange for vacant lots; price $1000. Call between 10 and 12 a.m., at 1274 SUNSET BLVD. 8

FOR EXCHANGE—

City and Hollywood lots for cottage, close in, or beach property; also $1850 mortgage and cash for cottage close in.

WHITE & M'CUNE, 8 202 Fay Building.

FOR EXCHANGE—THE OWNER OF SEVERAL pieces of desirable residence and business property in the prosperous city of Santa Ana, will entertain proposition of exchange for Los Angeles property. A GOLDSMITH, 200 North Main st., City. 8

FOR EXCHANGE OR SALE—5 ACRES, near Ascot Park; will make 20 good lots; might take first-class orange grove. G. W. DENNIS, Riverside, Cal. 7

FOR EXCHANGE—SAN DIEGO IS GROWING; buy cheap, sightly lots on your own terms; what have you to exchange? P.O. BOX 671, San Diego. 10

FOR EXCHANGE—I MATCH ANY TRADE, large or small, in farm or city property, in any State. J. A. KING, room 1, Lyon Bldg., Riverside, Cal.

FOR EXCHANGE—ANYTHING, HOUSES, lands, hotels or anything you have. See M. V. DUTCHER, 305 Mercantile Place. 'Phone 5182. 8

FOR EXCHANGE—BUNGALOW PROPERTies located southwest, free and clear, for good fruit ranch. Address Y, box 30, TIMES OFFICE. 8

FOR EXCHANGE — A GOOD RANCH, clear; improved valley for Los Angeles property. M. V. D., 305 Mercantile Place. Phone 5182. 9

FOR EXCHANGE—O. H. ANDERSON WILL trade or sell you property. Rooms 7 and 8, 211 W. 1ST ST. Phone 1104; Main 4207.

FOR EXCHANGE — ANYTHING YOU WISH, east or west, consult. NOBLE & CO., 203 Frost Building.

FOR EXCHANGE — WANTED REAL ESTATE for beautiful stallion; can pace in 2:10. W. G. DURFEE, 23007 Agricultural Park. 8

FOR EXCHANGE—BEN WHITE WILL EXchange your property. 304 BRYSON BLDG., Second and Spring. Member L.A.R.B.

FOR EXCHANGE — A CORNER LOT ON E. 35th, a block from 2 car lines; want acreage near Glendale. 1376 W. 22ND. 8

FOR EXCHANGE — CLEAR LOTS, $3000, for a good rooming-house. Address V, box 27, TIMES OFFICE. 7

FOR EXCHANGE—LARGE LIST, EVERYwhere. G. W. DENNIS, Evans Blk., Riverside, Cal.

FOR SALE— Beach Property.

LONG BEACH.

FOR SALE—

INVEST FOR PROFIT.

QUICK RETURNS FOR EARLY BUYERS IN THE INNER HARBOR TRACT OF LONG BEACH.

The Inner Harbor Tract directly adjoins the great Inner Harbor of Long Beach, now in course of construction; hundreds of thousands of dollars will be spent there in improvements —building the harbor, manufacturing plants, docks, warehouses, business property of all kinds; the man or woman who invests money at the start of big movements like this is bound to win; early investors in the Inner Harbor tract will make a handsome profit in the next few months; the time to invest is here and now, while only a small amount of money is necessary to secure a lot; harbor property in any seaport city of consequence has increased in value in leaps and bounds as development has taken place. History will repeat itself at Long Beach.

INVESTIGATE INNER HARBOR PROPERTY AT ONCE.

MAPS AND FULL INFORMATION AT 217 O. T. JOHNSON BLDG., 4TH AND BROADWAY, LOS ANGELES.

Our Los Angeles office is headquarters for information about Long Beach property of all classes.

OPEN EVENINGS AND SUNDAY MORNINGS.

BUTTERS & PAUL INVESTMENT CO., 215 E. OCEAN AVE., LONG BEACH.

FOR SALE—

BEST BUY IN LONG BEACH TODAY—Fine six-room house on the beach, strictly modern, fully furnished for housekeeping; 5 beds, dishes, linen, etc., $2500, half cash; must be sold now.

FUNCHEON & DAVIS, 224 S. Broadway, L. A. 7

OCEAN PARK.

FOR SALE—A FINE PROPERTY NEAR the ocean front, at a bargain; must be sold at once; owner going east. CHAS. J. HILDESHEIM & CO., 142 Pier ave.

FOR SALE — OCEAN PARK, NEW FOUR-room furnished cottage, sand lot; price $1700. Sole agents, STONE & WOODBURY, 407 O. T. Johnson Bldg.

TO LET — A FURNISHED MODERN 7-ROOM house, electricity and gas. Inquire 1332 W. FIFTH ST., Los Angeles. Main 3986. 11

FOR SALE—OCEAN PARK, HART AVE., corner Trolley Way, $2000. SIDDALL, 207 Copp Bldg. 7

WILMINGTON.

FOR SALE—WILMINGTON.

Wise people invest in lots at the inner harbor town. See DORION & SCHNEIDER, 506½ S. Broadway, branch Wilmington.

FOR SALE— Beach Property.

SAN PEDRO.

FOR SALE—
BUSINESS PROPERTY.
RESIDENCE PROPERTY.
LOTS—LOTS—LOTS.
LOTS—One-third down.
LOTS—One-fourth down.
LOTS—$100 down and monthly.

WHITE & M'CLUNE, 7 202 Fay Bldg.

FOR SALE— Lemon and Orange Groves.

FOR SALE — VALENCIA LATE ORANGE groves, paying 33 1-3 per cent. on price asked; crop goes with property; nominal improvements; ½ cash, balance easy; no finer location; soil or grove in California; another paying 25 per cent. net on price asked; improvements; also 3 other straight Valencia groves that are money makers; you can't beat these incomes in any class of income property. You can buy intelligently with my 15 years' experience. See H. H. SMITH, 721 S. Broadway. Tel. 1675. 7

FOR SALE—30 ACRES, COVINA; 6 ACRES being in full-bearing navels, balance first crop; $10,000; 10 acres of above, including the 6 acres of full-bearing navels, $6000. Address W, box 64, TIMES OFFICE.

FOR SALE—MUST SELL 40 ACRES FULL-bearing orange orchard, good dividend property at ½ price; Trust Co. say sell and I mean business. F Phone West 2000. Sole agent, 2720 MENLO AVE.

FOR SALE—AT UPLANDS, LATE VAlencias, navels and lemons, San Antonio water, fine state of cultivation, a money maker; must be sold. Box 8, TIMES OFFICE, Pasadena.

FOR SALE — ORANGE GROVE 9 ACRES, 12 years old, mostly Valencias, at Colton; will trade for small ranch or acreage near Los Angeles. ALEXANDER, 105 Court st. Phone 205. 8

FOR SALE— Miscellaneous.

FOR SALE—

TO BE REMOVED BY MAY 7, 1906, ALL THE MATERIAL, ETC., IN BUILDING, SOUTHEAST CORNER FIFTH AND SPRING STREETS. FILE BIDS AT OFFICE OF

R. A. ROWAN & CO., 8 200 H. W. HELLMAN BLDG.

FOR SALE—

Show cases for sale, 2 new show cases, plate-glass front and top; latest and best pattern; liberal reduction from cost.

MACINTYRE ADVERTISING, 8 Rooms 1 to 5, Times Bldg.

FOR SALE—2 COMPLETE RESTAURANT or hotel outfits; French range, steel range, ice box, large refrigerator, mirror, hat racks, linen, steam tables, broiler, counters, stools, tables, chairs, money drawer and restaurant dishes and silver; also cash register and linoleum. L. C. SKEELS, 907 S. Main. Both phones.

FOR SALE — ON EASY PAYMENTS, BAR fixtures, new and second-hand billiard and pool tables, billiards and bowling supplies. We lead in cheap prices. BRUNSWICK-BLAKE-COLLENDER, 360 S. Los Angeles st., L. A.

FOR SALE—ONE MOVING PICTURE LANtern, 1500 feet of film, one gas generator, 145 miscellaneous slides, all in good condition, $60 for the outfit; big bargain; worth twice the amount. See them at 725 E. FIRST ST.

FOR SALE—A FEW SLIGHTLY USED SETS of "Modern Eloquence," in 5, 10 and 15 volumes; these will be sold at greatly reduced prices. Inquire of H E DOWNING, Times Business Office.

FOR SALE — PIANO; DUE TO MISFORtune; I must sell my beautiful walnut Kurtzmann piano at a great sacrifice. For further information, address G, box 30, TIMES OFFICE.

FOR SALE—JUST RECEIVED, CARLOAD of billiard and pool tables, get prices from PACIFIC COAST BILLIARD CO., and you won't buy elsewhere. 430 Ruth ave.

FOR SALE — BILLIARD AND POOL TAbles, new and second hand, for cash or on time; we rent tables. PACIFIC COAST BILLIARD CO., 430 Ruth ave. 7

FOR SALE—WE HAVE QUIT THE BICYCLE business, and have 5½ Barnes lathe, bellows and many other valuable tools. Call on BURKE BROS., 458 S. Spring st. 7

FOR SALE—DESK, SAFE, SCALES, BEEF chipper, cheese cutter, wagon top, Gem soda fountain, stencil, saddle pony. 100 BELMONT. Fengerie.

FOR SALE—$75, AERMOTOR MILL, WITH tank and tank house, in good order; also large date palm. J. A. M'COY & CO., 1202 W. Washington.

FOR SALE—CHEAP FULL-BLOODED JERsey cow and $15 worth of monthly customers. This is a bargain. 3027 BARRANCA ST. Tel. East 1321. 8

FOR SALE—SAVE GOOD MONEY ON A gas range, cook stove, steel range or gasoline stove. L. C. SKEELS, 907 S. Main.

FOR SALE—PRINTERS; DONNELL WIRE stitcher, 2 sheets to ¼ inch; can be seen working at M'BRIDE'S, 316 W. Second. 7

FOR SALE—OR RENT, OFFICE DESKS, rug, chairs, or any kind of house furniture. L. C. SKEELS, 907 S. Main.

FOR SALE—NO. 3 AMES PUMP HEAD AND complete good outfit for deep well. EDWARD C. CRIBB CO., 123 S. Broadway.

FOR SALE—COMPLETE SET MANUFACturing jewelers' tools; recipe book cheap. Address Y, box 5, TIMES OFFICE. 8

FOR SALE—COTTAGE TO BE MOVED FROM 713 W. 8th st.; bids received up to April 15th. W. J. GETZ, 611 S. Broadway. 10

FOR SALE—BARLEY HAY, $10 PER TON; NICHOLLS-HAMMELL CO., 1128 San Pedro. Phones Broadway 4011, Home 969. 7

FOR SALE— 2 $65 DROP HEAD WHEELER & Wilson machines, must be sold at once. 2209 CENTRAL AVE. 8

FOR SALE—DESK AND CHAIR, OFFICE railing, at 322 W. FIFTH ST. 'Phones 4699, Main 6599. 8

FOR SALE—ELASTIC HOSIERY, TRUSSES and supporters. MATTHAY, 129 S. Spring.

FOR SALE—Moving picture films; song slides; magic lanterns. 109 Montgomery st., S. F.

FOR SALE — FIREPROOF SAFE CHEAP. ANDERSON, 212 N. Main.

FOR SALE—FIREPROOF OFFICE SAFE. 430 E. SECOND ST.

EDUCATIONAL— Schools, Colleges, Private Tuition.

LESSONS IN FRENCH, MME. J. AUCLAIR from Paris, professor in the Alliance Francaise and graduate superior of the University of Paris; special classes; also private lessons; perfect method; conversational preparation given anyone anticipating European travel. Write or call 454 N. BEAUDRY AVE. 10

A THOROUGHLY QUALIFIED TUTOR OR governess promptly supplied you without commission charge by the BRIGGS PRIVATE TUTORS' AGENCY, 236 S. Grand ave. 'Phone Home 5683. 7

BOOKKEEPING WANTED BY YOUNG man, evening lessons from teacher who is thoroughly up-to-date and competent; state terms. Address V, box 39, TIMES OFFICE.

EDUCATION MADE EASY FOR CHILDREN. Experienced eastern teacher desires private pupils. Address O, box 104, TIMES OFFICE.

MOVED TO 506½ S. BROADWAY, ECLECtic Business Shorthand College. 100 words minute six weeks. Phone HOME 6616.

ECLECTIC BUSINESS SHORTHAND COLLEGE, 1047 S. Main; 100 words min. 6 wks.

FOR SALE— Furniture.

FOR SALE—
FURNITURE HALF PRICE.
40 refrigerators, $5 to $50.
25 gas ranges, $4.50 to $60.
Oak dresser, large mirror, $6.65.
Cook stoves, $5 to $20.
30 new Garland steel ranges, a sample.
Stock reduced each from $15 to $25.
Second-hand steel range, $16.50.
Oak folding bed, $11.
Extra fine bed, cost $28, now $18.50.

Dressers and cheffoniers, rockers, chairs, matting, linoleum, desks, restaurant outfits, express wagons, rugs, objects of art, almost anything of value, largest stock of second-hand furniture; we sell gas ranges, connect them and guarantee our work; see us for bargains. L. C. SKEELS, 907 S. Main. Both phones. 7

FOR SALE—GOOD FURNITURE, SLIGHTly used, at very low prices to reduce our stock; a great variety to choose from in all grades of house furnishings, office desks, store counters, restaurant outfits, etc., too many bargains to attempt a list of them; come and see. L. C. SKEELS, 907 S. Main.

FOR SALE—CHEAP. HERE YOU ARE! $35 golden oak sideboard, good as new, with French plate mirror; will sell for only $16; must be sold by Sunday night sure. Address 1430 VERMONT AVE. 8

FOR SALE—OR EXCHANGE—FURNITURE of a 12-room house near Huntington car barns; everything first-class; a bargain if sold soon. 623 E. 51ST. 'Phone 29264. 8

FOR SALE — FURNITURE OF 4-ROOM flat; rent $22; 3 minute walk west from Broadway, or will exchange for lot. Apply 120½ W. THIRD, room 1. 7

FOR SALE—ANTIQUE MAHOGANY FURNIture; largest collection in the country; selling out at 305 E. COLORADO ST., Pasadena. Lee L. Powers, owner.

FOR SALE—FURNITURE OF A SIX-ROOM flat, very cheap; flat for rent; west side; close in; everything modern. Address Y, box 12, TIMES OFFICE.

FOR SALE—FURNITURE FOR 4 ROOMS, complete, with or without piano; must sell quick. Call 223 HELLMAN BLDG., cor. 2nd and Broadway. 8

FOR SALE—FURNITURE OF 5-ROOM COTtage on N. Olive near 2nd., $125, rent only $12. N. TREOSTI, 103 Court st. 7

FOR SALE—ONLY $500, FURNITURE OF seven-room flat; rent $30 per month. EDW. C. CRIBB & CO. 8

FOR SALE—FURNITURE OF 5 ROOMS, just like new, only short time in use. 2114 VERMONT AVE. 10

FOR SALE—GAS RANGES, FOLDING BEDS, rugs and furniture cheap. 737 S. Grand ave.

BUSINESS CHANCES— Miscellaneous.

FOR SALE — IN A PROSPEROUS INterior city, an up-to-date grocery store, carrying a full line of staple and fancy groceries, crockery, glassware, wooden and willow ware, tin and enameled ware, also light hardware; further particulars by addressing K, box 28, TIMES OFFICE. Don't answer unless you are an up-to-date grocer with $12,000 to invest in a good business.

WANTED — MAN TO HELP ME IN MY Spring-st. old-established business, who is willing to put his full time into this business; will clear you $100 per month, guaranteed, and is clean, easy work that anybody can do. I need reliable help and will give you ½ interest for $250 and teach you the business. Call 331½ S. SPRING ST., room 1. 8

MERCANTILE OFFER; INVESTIGATE now. Largest established business in thrifty town and prosperous neighborhood; has averaged over 14 per cent. annual cash dividends for five years; will prove value of offer and sell for invoice; will bear closest scrutiny; on Southern Pacific and Santa Fe railways. Call on J. ERNEST WALKER, 610-611 Union Trust Bldg., Los Angeles. 7

DUCK RANCH, NEAR CITY, WITH 250 ducks, 20 chickens, horse, cow, buggy, implements, fences, incubators, brooders, for sale cheap, with 2 years' lease on 5 acres ground. For particulars apply to GEORGE HOF, 2124 Santee or 460 Central. Commission to agents.

$65 BUYS LUNCH ROOM AND FRUIT store. 804 TEMPLE ST. 7

$10,000 MORE WORKING CAPITAL IS wanted by a manufacturing company that has a well equipped plant producing a material of established reputation, which is in constantly increasing demand. This is a rare chance to get a controlling interest in an established business with a bright future; principals only, address "MANUFACTURER," W, box 21, Times Office.

FOR SALE—A SNAP.

$350—Hardware and wall paper store; close in on fine street; low rent and long lease.

$250—Bakery and delicatessen; fine business; money maker; has brick oven; 5 years' lease; rent $15 per month.

T. LEUSCHNER & CO., 629 S. Main street.

A MANUFACTURING CONCERN WHO supplies specialty goods over Southern California, wishes to associate a manager with $5000 to $10,000 ready cash to advance on goods and secure exclusive agency. Store and show-room free of rent, now stocked with goods. Address V, box 44, TIMES OFFICE.

FOR SALE—FOR SATISFACTORY REASONS to purchaser, about $30,000, a first class cattle business producing $10,000 a year, unlimited range and abundant water, close to Los Angeles. This is a genuine proposition and will bear the closest investigation. See HARBERT & BUTTERWORTH, 138 S. Broadway.

NEW CASH REGISTER FIRM AT PRESent doing extensive business in Northern California, desire to arrange with energetic party or firm with some capital to handle Southern California; a good chance for right party. Address at once, CHAS. B. BLESSING, 529 Market st., San Francisco.

CIGAR STAND FOR SALE; PRICE $25; right in the heart of city, and clearing $90 per month; fine fixtures; good stock of cigars and tobaccos; splendid laundry agency; rent only $10 monthly; long lease; I will take part cash, balance on time. See owner, DOLPH GREENE, 355 S. Hill st., room 1. 8

FOR SALE—FOR THE RIGHT PARTY, A fine business, cigar and barber shop; this centrally located and is no dead issue, but a fine paying business, the owner of which can give the best of reasons for selling, $1000 will handle, part cash. F. G. CALKINS & CO., 508-9 Grant Bldg.

WOULD YOU GIVE $1000 FOR ½ INTEREST in a nickel-in-the-slot cash business that is paying for itself at the rate of $250 per month, and $100 besides; 30 minutes a day all attention required; cost nothing to talk it over. Address V, box 112, TIMES OFFICE. 8

$750—CIGAR STAND FOR SALE; THE BEST buy on Main st. near Second, for the money; full stock; fine fixtures, including cash register, costing $75; three years' lease; income $20-$30 daily; chance of a lifetime. 331½ S. SPRING ST., room 1. 7

WANTED — BUSINESS MANAGER FOR publishing firm; good opportunity for desirable party with some executive ability, willing to invest a few thousand dollars in legitimate business enterprise. Address P.O. BOX V.V., Pasadena. 8

RESTAURANT, $900; ANOTHER, GRAND place, $2500; also bargain right here at all office buildings, $1600; also luncheon horseshoe counter, clears $375 above all expenses monthly; ill-health cause sacrifice. See PHOENIX, 302 Grant Bldg.

WANTED—GROCERY MAN TO HANDLE a new grocery stock in Lamb Department Market on Broadway. Party must have best of references and backing and be fitted to manage a large trade. 452 S. BROADWAY. C. S. Lamb. 8

ONLY A FEW DAYS LEFT TO GET IN syndicate, best opportunity ever offered, a chance to make $5 for every one invested. Address V, box 78, TIMES OFFICE for particulars; best people in city have already subscribed. 8

BAKERY AND CANDY MAN CAN FIND a first-class location for business where there is an established trade for fancy goods. Store is in center of Broadway shopping district. Inquire C. S. LAMB, 452 S. Broadway. 8

ARE YOU LOOKING FOR FIRST-CLASS chance to invest in corporation few hundred dollars and would you like to be considered as the treasurer of the corporation? Come talk it over. See PHOENIX, 302 Grant Bldg.

MEAT MARKET DOING BUSINESS OVER $900 per month; fine fixtures; Dayton scale, National cash register, horse, wagon; cheap rent; owner going away; a good buy; price, everything complete, $650. 244 W. 28TH. 8

A GILT-EDGED INVESTMENT; NO RISK; money will double in six months. For full particulars call on A. G. CHAMBERLAIN, 312 American National Bank Bldg. Entrance through Merchants' Trust Bldg. 7

FOR SALE—FIRST-CLASS RESTAURANT, cheap; nicely equipped; good location; having established family trade; owner has bought out an hotel is reason for selling; price $250. PROPRIETOR, 211 N. Broadway. 8

FOR SALE—BUSINESS; ELEGANT WATER plant, S.W. part of city, supplying 120 acres; new houses all over, and others in construction; good income; this is a "pick-up." See owner. 458 S. SPRING ST.

FOR SALE — PAYING MARKET WITH lease, complete steam outfit, fixtures, first-class, one solicitor needed; will sacrifice as have urgent eastern business. Address X, box 90, TIMES OFFICE. 8

FOR SALE—$325; BUTCHER SHOP; RENT $20 month; lease, fixtures all new and first-class in all particulars; good location; bargain. M'MASTER & WILSON, 436 H. W. Hellman Bldg. Home 2053.

FOR SALE—GROCERY STORE, DOING $40 to $50 per day; price $2000. For particulars apply RETAIL GROCERS' ASSOCIATION, 306 Tajo Bldg. 8

FOR SALE — RESTAURANT AT LONG Beach; paying business; good location. If interested address X, box 98, TIMES OFFICE. 8

WANTED—TO BUY ROOMING-HOUSE FOR cash; must be a bargain and a good location. Address S, box 186, TIMES OFFICE. 8

FOR SALE—A SMALL HOME BAKERY, with brick oven and delicacies; doing good business; price reasonable. 1007 W. FIRST. 11

FOR SALE — CIGAR STAND ON SPRING st., near Fifth; must sell at once; long lease. Address V, box 111, TIMES OFFICE. 8

FOR SALE—$2260. GROCERY IN FINE LOcation; business will average $70 per day. EDW. C. CRIBB & CO., 123 S. Broadway. 8

BUSINESS CHANCES— Miscellaneous.

FOR SALE—

RESTAURANT WITH LIQUOR LICENSE—Close in. Has 4-year lease, worth price asked for the whole business. Takes in from $70 to $120 a day. An elegant, up-to-date place. A first-class investment. Owner sick, hence the price, $2300.

MANUFACTURING BUSINESS—Well established business that will net $150 to $200 a month. Price $700. A nice business for man and wife. Will stand any kind of an investigation.

JONES & RYDER LAND CO., 218 W. Third st. Investment Dept. 1. 7

FOR SALE—GROCERY STORES.

$2500—Best on Temple st.; fine fixtures; good horses and wagons; cheap rent; sales $80 daily; this store will make you money.

PICO STREET.

$1600—For stock and fixtures; rent $25; yard and stable; sales $35, mostly cash; could do large feed and fuel business.

VERMONT AVE.

$1500—Fine store and fixtures; sales $45 daily; a hustler can double this in 6 months.

W. SEVENTH ST.

$2300—Sales $60 daily; fixtures worth $1200; for $750 and stock at invoice; this will please you.

FLICK & GEORGE, 212 Mercantile Place. 7

IF YOU WANT AN ESTABLISHED BUSIness, having the cream of the trade of a thriving town of 2500, in a beautiful valley of Southern California, a general store twenty years established, owner retiring on a competency, sales $100,000, with clean, up-to-date stock, and have from $25,000 to $45,000 to invest, don't fail to see us. EDWARD D. SILENT & CO., 216 W. Second st.

FOR SALE—HORSESHOEING AND GENeral blacksmith shop. JOE FLEMING, Norwalk. 8

WE WANT BRIGHT MEN AND WOMEN to work in real estate business; work can be done without interfering with present occupation; some people are making from $5 to $10 a day by our plan, soliciting names of prospective realty investors; we teach you how to turn these into money; this is a genuine opportunity for people of wide acquaintance and good standing. Call personally at 317 O. T. JOHNSON BLDG. Don't apply unless you mean business. 8

$1500 — 4-CHAIR BARBER SHOP AND cigar stand on Broadway; ½ cash, with long lease and cheap rent.

$3000—½ cash, 10-chair barber shop on Main st., with good lease and cheap rent; don't fail to see these if you are looking for bargains in this line.

TALBOT & BLACK, 229 H. W. Hellman Bldg., Fourth and Spring sts. 'Phone 4930. 8

MANUFACTURING — CAME HERE LAST year and opened a new factory making goods that have created a large demand in the West; there are 100 stores in this city handling these goods; advertised extensively; need a business man to join me to handle and extend business, must come well recommended and have some backing; may need $10,000 to handle the spring trade; principals only. Address PRESIDENT, P.O. box 535. 8

TAKE 'EM AWAY. A FEW SLIGHTLY used sets of "Modern Eloquence," in 5, 10 and 15 volumes; these will be sold at greatly reduced prices. Inquire of H. E. DOWNING, Times Business Office.

FOR SALE—A GOOD, NEW REAL ESTATE tract office, 12x12, nicely finished inside and out; located on Morgan's Hollywood tract. Call Home 144 or come and see it. J. J. MORGAN, 708 Johnson Bldg. 7

FOR SALE—RETAIL FUEL AND FEED business; one of the best locations in city; three years' lease, very low rent. Inquire A. E. NICHOLLS, Trustee, 1128 San Pedro. Phone Broadway 4011, Home 969. 8

$500 TO $1000—HAY, GRAIN AND FUEL yard wanted from $500 to $1000; have cash ready for a good quick sale; any place in city. Answer immediately. Home 7974. 331½ S. SPRING ST., room 1. 7

FOR SALE—½ INTEREST IN REAL EState office, doing good business; suite of rooms and both phones free; good chance for a hustler. TAYEN, 135 Stimson Bldg. Main 1082, 7226. 7

FOR SALE—A NEWLY FURNISHED RESTaurant, in good location and doing good business; cheap at $800; will sell this week for $600, part payments. F. H. ROBINSON & CO., 326 Copp Bldg.

FOR SALE—RESTAURANT, OLD ESTABlished stand, doing good business; owner leaving town; call and save agent's commission. 152 N. FAIR OAKS, near car barn, Pasadena. 8

FOR SALE—REAL ESTATE OFFICE, GOOD list of property and business chances, desks, typewriter, suite of rooms, free rent and both phones. Address X, box 28, TIMES OFFICE. 7

FOR SALE—CHEAP, GOOD PAYING BOOK, news and stationery business; good location; no competition; increasing rapidly; good reasons for selling. See OWNER, 713 W. 3d st. 9

WANTED—$200; PARTNER IN ESTABLISHed light manufacturing business; duties light and easily learned; no night or Sunday work. Address W. box 102, TIMES OFFICE. 7

FOR SALE—TERMS; FIRST-CLASS BUTCHer route, with business 1200 lbs. meat per week, with team and wagon. Call at CENTRAL MARKET, Santa Monica. 8

$500 TO $1500 — GROCERY WANTED FOR cash sale; will investigate all those from $500 to $1500. Call immediately. Home 7974. 331½ S. SPRING ST., room 1. 7

FOR SALE—ONE OF THE MOST UP-TO-date hair stores in the city of Los Angeles at a bargain; parties going East. Address V, box 48, TIMES OFFICE. 9

FOR SALE — BEST RESTAURANT AND lunch counter in the city for the money; long lease; cheap rent; come and take at once. $35 E. FIFTH ST. 9

FOR SALE — CIGARS, CONFECTIONERY and soft drinks, building, stock and fixtures; a good living. Price $450. Call 347 CENTRAL AVE. 8

WANTED—TO BUY GROCERY STORE from $500 to $3000. We will pay cash for it. Must be a bargain. Address S, box 186, TIMES OFFICE. 8

FOR SALE—BEST PAYING BUSINESS IN Imperial Valley, new and second-hand furniture business; must be sold. Address BOX 33, Imperial, Cal. 10

FOR SALE—OR EXCHANGE, ONE OF THE best bakeries in city; all retail, for real estate or acreage; $5000; will assume. Inquire 1022 E. ADAMS. 12

$425 BUYS MEAT MARKET, UP-TO-DATE; cash trade $30 per day; low rent; lease; can be tried before buying. Address Y, box 49, TIMES OFFICE. 7

BEFORE BUYING A BUSINESS OF ANY sort in Los Angeles, investigate the possibilities in South Bullfrog, Nev. Call 381 WILCOX BLDG. 8

FOR SALE—A FIRST-CLASS MILLINERY store in a fine location; very low rent; everything new. Call at 1356 W. PICO ST. 8

FOR SALE—NEWSPAPER ROUTE; L. A. Times; excellent district. Apply F. C. SPRENG, 812 W. 17th st. 'Phone 22247. 11

FOR SALE—MODERN BRICK PLANT, 5 TO 10 years' run of fine clay; money maker. Address W, box 69, TIMES OFFICE. 7

FOR SALE — TRANSFER BUSINESS, TWO wagons, 2 horses and harness, cheap; going away, must sell. 854 S. MAIN. 7

FOR SALE—MY SHOE BUSINESS, IT'S A winner. Write me about it. Address Q, box 41 TIMES OFFICE.

$400 BUYS BEST PAYING RESTAURANT on ocean front at Venice. Address VENICE DAIRY LUNCH, Venice. 7

SEND DATE OF BIRTH, WITH STAMP, for pen pictures of your life. H. L. HILL, 130 Sutter st., San Francisco.

FOR SALE—BAKERY ROUTE, WAGON, horse and harness; wagon is new. Call at 2904 EAST FIRST. 8

FOR SALE—A WELL-PAYING BUSINESS. Apply at once, 2795 W. PICO ST. Owner leaving city. 8

FOR SALE—LAUNDRY ROUTE, HORSE, wagon, harness, $250. Inquire 1138 MIGNONETTE. 11

FOR SALE—AN OLD-ESTABLISHED GROcery and hardware store, doing good business; long lease. Address Y, box 23, TIMES OFFICE. 7

FIRST-CLASS SALOON FOR SALE ON ACcount of going to Europe. Address 609 MONTGOMERY ST., San Francisco, Cal. 8

FOR SALE—½ INTEREST IN A 3-CHAIR barber shop, $150. 813 EAST 5TH ST. Duncan. 8

DO YOU WANT TO SELL YOUR BUSIness? See LEVER & SMITH, 224 W. Fifth st. 10

FOR SALE—BARBER SHOP AND 2 LIVing-rooms, furnished, cheap. 1525 E. 4TH. 12

FOR SALE — AT A BARGAIN, 16-FOOT double hat case. Inquire 131 S. SPRING. 8

TO LET — BOARDING STABLE DOING good business. Apply 416 E. SIXTH ST. 8

FOR SALE—THE CIGAR STAND, 230 N. MAIN. Best location in the city. 8

BAKERY FOR SALE; GOOD LOCATION, $450. 306½ W. TEMPLE. 8

$45 BUYS LUNCH ROOM AND FRUIT store. 804 TEMPLE ST. 8

FOR SALE—$250; 3-CHAIR BARBER SHOP. 414 N. MAIN ST. 8

MUSICAL INSTRUCTION—

WANTED — TO GIVE YOU 10 PIANO LESsons at reduced price; I am doing well, but want to get better known; drop me a line and I will call and talk to you. Address Y, box 18, TIMES OFFICE. 7

H. B. BREINING OF NEW YORK, PUPIL of Trabadelo, Sbriglia and Bartil; teacher of Patti Scientific Methods; voice tested free by appointment. HOTEL VAN NUYS. 8

THE LYRIC SCHOOL OF MUSIC, 423 S. Olive street; most popular school; up-to-date methods; mandolin or guitar lessons 50c each. 7

A LADY PIANIST WANTS TO PLAY FOR a lady. Address Y, box 19, TIMES OFFICE.

SWAPS— All Sorts, Big and Little.

FOR EXCHANGE—RARE INDIAN BASKets and other curios, choice mineral and gem specimens. For men's or womens' clothing in good condition; jewelry, tent, harness, gun, bicycle. Open Sunday, 603 SOUTH MAIN, room 2. 8

FOR EXCHANGE — HAVE $200 LOT IN town of Watts to trade for automobile runabout; also 1903 California motorcycle; give or take cash difference. Give full particulars. ACME AUTO COMPANY, 852 Broadway. 10

FOR EXCHANGE—GOOD ALFALFA LAND in Los Angeles Co.; want general purpose team, farm wagon, plow, etc., as part payment. A. J. RUTLEDGE, 311 Tajo Blk. 8

FOR EXCHANGE — FURNITURE OF 28 rooms; house to be removed. Apply to HALE & CO., 565½ S. Main. Main 8835, Home 7325. 7

FOR EXCHANGE — WHAT HAVE YOU to swap for 400 shares Amaragosa mining stock? Address V, box 105, TIMES OFFICE.

FOR EXCHANGE—FURNITURE AND SOME cash for carpenter work, painting and tinting. 3447 SOUTH FLOWER. 8

FOR EXCHANGE—A CHEAP LOT, WANT incubator, brooder and chickens. A. J. RUTLEDGE, 311 Tajo Bldg. 8

MONEY TO LOAN— In Sums to Suit.

THE STAR LOAN CO.— Fourth and Broadway. 510 Johnson Bldg.

This company is the private bank of the wage earner or salaried employees. You can borrow on your note without security or indorser; private office and confidential.

	Monthly.	Semi-M.	Weekly.
$50.00 return to us	$12.25	$6.65	$3.35
$30.00 return to us	8.00	4.00	2.00
$15.00 return to us	4.00	2.00	1.00

UNDER IMPROVED MANAGEMENT OUR INSTALLMENT AND REBATE SYSTEM OF LOANS SAVES HALF THE INTEREST PAID OTHERWISE.

$1,000,000.00 TO LOAN— LOWEST RATES. BUILDING LOANS A SPECIALTY. APPLY TO R. G. LUNT, 140 SOUTH BROADWAY, HELLMAN BLOCK.

MONEY TO LOAN—MONEY TO LOAN SEcured by first and second mortgage on real estate, life insurance policies, notes and mortgages as collateral or any good security; large and small amounts, long or short time, reasonable rates, prompt service; we buy notes, mortgages, trust deeds, agreements to sell real estate and all kinds of commercial paper. We handle our own funds in buying any of the above securities which assures a better price and no waiting. NOURSE & CO., 203-204 Trust Bldg., corner Second and Spring sts. Both 'Phones.

$100,000 TO LOAN ON REAL ESTATE. WATSON MAKES QUICK LOANS ON REAL ESTATE. ANY AMOUNT DESIRED. LOWEST RATE OF INTEREST. BUILDING LOANS A SPECIALTY. WATSON, 224 TRUST BLDG. PHONE 2790.

MONEY LOANED ON SALARIES. UNEQUALED RATES. EASY PAYMENTS. NO CHARGE FOR PAPERS. NO INTEREST IN ADVANCE. CONFIDENTIAL. THE CRESCENT LOAN CO., 700-701 LANKERSHIM BLDG., CORNER 3RD AND SPRING STS.

$100,000 TO LOAN— WATSON'S QUICK LOANS.

Watson loans any amount desired on furniture, pianos, live stock, diamonds, insurance policies or personal property of any kind.

WATSON.

224 Trust Bldg. 'Phone 2790.

MONEY TO LOAN AT LOW RATES FOR building, or on improved city property or in good outside towns, on A NEW DEFINITE CONTRACT or limited payment plan of installment payments; interest decreases each month as you pay. STATE MUTUAL BUILDING AND LOAN ASS'N., 107 S. Broadway.

MONEY LOANED ON DIAMONDS, WATCHES, JEWELRY.

Pianos, furs, furniture, silverware, interest in estates, mortgages, contracts, equities, etc. Any amount, low rates, quick, reliable. Private office for ladies. UNION LOAN CO., 134 S. Spring st. 'Phone 2669. Established 1896.

MONEY LOANED ON DIAMONDS, JEWelry, mortgages, contracts, etc.; on furniture, pianos, live stock, etc., without removal. We loan our own money; lowest rates, prompt, private, reliable. REID & CO., 142 S. Broadway, room 126. 'Phone 1926, Black 823.

TO LOAN— $1000 TO $100,000 ON REAL ESTATE. 5 to 7 per cent. interest. Building and installment loans. ROBT. MITCHELL CO., 565 S. BROADWAY. Le Grand Betts, Mgr. Loan Department.

CASH CONFIDENTIALLY LOANED TO salaried persons on note without security without employer's knowledge and without indorsers; easy payments, positively lowest rates. Hours 10:30 to 5:30. COMMERCIAL DISCOUNT CO., 628-629 Chamber Commerce.

TO LOAN— I have $50,000 which I will lend in sums to suit, on the furniture of hotels and rooming-houses. WATSON, 224 Trust Bldg. 'Phone 2790. 8

MONEY— PRIVATE— loaned on salaries, no publicity and without indorser; also on personal property; lowest rates and returnable in easy payments; hours 9 to 5; evenings, 7 to 8. L. A. DISCOUNT AGENCY, 312 Trust Bldg.

MONEY TO LOAN—ANY AMOUNT ON FURniture, pianos, live stock, etc., without removal or publicity; also on diamonds, machinery, merchandise, etc.; reliable business house. COLYEAR FURNITURE CO., 322 S. Main st. 'Phones Main 1117, Home 1254.

TO LOAN— $500 to $25,000 to loan on real estate and other good securities; low rate of interest. Established 1886. LEE A. M'CONNELL & CO., 148 South Broadway.

WE HAVE SEVERAL THOUSAND DOLlars; private funds of our clients to loan at 6 and 7 per cent. on first mortgage security. Money is ready and waiting, see us today. VALE-DENNIS BROKERAGE CO., 228 Byrne Bldg. Main 659, Home 8744. 7

DON'T BORROW TROUBLE, BORROW money. Salaried men and women accommodated on their note without mortgage or indorser; confidential. CHERRY, 211 O. T. Johnson Bldg., corner 4th and Broadway. 7

MONEY — PLENTY OF PRIVATE MONEY to loan at 6 and 7 per cent., on good real estate, quick action certain if you see us; we draw all papers. EDWARD D. SILENT & CO., 216 W. 2nd st. 7

MONEY LOANED SALARIED PEOPLE without security or indorser; returnable in easy weekly or monthly payments. BUTLER, 310 Merchants' Trust Bldg., 207 S. Broadway. 8

"A MINT OF MONEY" TO LOAN; LOWEST interest, on pianos, automobiles, diamonds, furniture, real estate; privacy assured; open 9:30 a.m. to 6 p.m. Office 1, 348½ S. HILL ST.

MONEY LOANED SALARIED PEOPLE and others without security, easy payments; largest business in 53 principal cities. TOLMAN, 430 Mason Bldg. Broadway and 4th.

MONEY LOANED ON DIAMONDS, WATCHes, jewelry. We loan you more money, less interest, hold your goods longer than any one. Tickets issued. LEE BROS., 508 S. Main.

MONEY LOANED SALARIED PEOPLE without security; notes bought; loans on stocks, bonds, and warrants. TRADERS' EXCHANGE, 221 Bryson Bldg. Phone Black 1082.

IF YOU HAVE A LOT I WILL FURNISH the money and plans and build for you on easy payments. E. S. WILLIAMSON, Designer and Builder, 302 Grant Bldg. 7

$3000; 3 CONTRACTS IN THE CO-OPERAtive Homebuilders' Association, interest about 5 per cent. annually. Address 724 H. W. HELLMAN BLDG. 9

TO LOAN — AN AMOUNT ON IMPROVED city property. We also make straight building loans; no delay. E. R. ROWE & CO., 338 Chamber of Commerce. 12

TO LOAN—$1000 TO $10,000 ON IMPROVED Los Angeles or Hollywood property; 6¼ to 7 per cent. net., no commission. P. O. BOX 116, Hollywood.

TO LOAN—I WILL LEND FROM $100 TO $1000 on a good city lot, provided the street work is paid for. WATSON, 224 Trust Bldg. Home 2790. 8

MONEY TO LOAN—WE HAVE $16,000 TO loan on improved city property. See us at an early date. NEVIN & TAYLOR, 419 Hellman Bldg.

MONEY TO LOAN—IN SUMS OF $1000 AND upward, on improved city real estate, at 6 per cent. net. Address V, box 55, TIMES OFFICE. 10

KERNER LOANS ON DIAMONDS AND furniture; low rates; any amount. 201 FROST BLDG., 2nd and Broadway. Phone 5022.

$25,000 TO LOAN ON REAL ESTATE IN sums not less than $5000, at 5 per cent. net. Address V, box 96, TIMES OFFICE. 10

MONEY TO LOAN—I MAKE STRAIGHT building loans. W. H. OBEAR, 402 O. T. Johnson Bldg., 4th & Broadway.

PRIVATE MONEY. NO RED TAPE; ANY amount on good security. M. M. DAVIDSON & SON, 204-6 Wilcox Bldg.

R. W. POINDEXTER, 409 WILCOX BLDG., loans money on real estate, stocks and bonds. Building loans a specialty.

MONEY TO LOAN — $5000 TO $25,000 AT 6 per cent.; $1000 to $5000, 7 per cent. Address X, box 16, TIMES OFFICE.

MONEY TO LOAN, 6 PER CENT., ON INcome property, in sums to suit. I. M. PRESTON, 608 Laughlin Bldg.

TO LOAN—6 TO 7 PER CENT. ON CHOICE city property. BRADSHAW BROS., 201 Bradbury Bldg.

MONEY TO LOAN— In Sums to Suit.

TO LOAN—ON MORTGAGES AT CURRENT rates. ERNEST G. TAYLOR, room 220 Thorpe Bldg.

MONEY LOANED ON LIFE INSURANCE; policies bought. L. P. VAN NORMAN, Downey.

PRIVATE MONEY, 6 PER CENT., 7 PER cent. LOCKHART & SON, 309 W. 1st.

MONEY TO LOAN ON CITY OR COUNTRY property. A. McCALL, 314 Bullard Blk.

STRAIGHT LOANS FOR BUILDING. M. M. DAVIDSON & SON, 204-6 Wilcox Bldg. 7

TO LOAN—MONEY ON COLLATERAL. Phone NORTH 443, Mrs. Atherton.

TO LOAN—$500 TO $100,000. N. KOS, WRIGHT & CALLENDER CO., 319 S. Hill st. 7

MONEY WANTED— On Collaterals.

WANTED—MONEY—

These are gilt-edge loans, security absolute.

$2700—On close-in income property.
$1400—On new 4-room residence.
$1200—On new residence, S.W.
$1300—On new residence, S.W.
$1000—On new residence, S.W.
$1500—On new two-story residence.
$3500—On 22-room hotel.
$700—On six-room cottage.
$500—On new residence.
$400—On choice lots.

Trust deeds given; three years, interest 7 per cent., payable quarterly.

WATSON, 224 Trust Bldg. 'Phone 2790. 8

WANTED — $1300 ON A NEW SIX-ROOM cottage, ½ block west of Moneta avenue, straight loan from private party, 7 per cent. interest, for 3 years. H. E. DEER, 420 S. CHICAGO ST. Phone Boyle 87. 8

WANTED—HOUSE, $4000 MORTGAGE ON ranch near city, worth $8500, drawing 7 per cent., which will sell for face. Address X, box 7, TIMES OFFICE. 8

WANTED — TO BORROW ON AMPLE real estate and other security $25,000; will give 6 per cent. if allowed to pay off in reasonable installments. Address V, box 64, TIMES OFFICE. 8

WANTED — PRIVATE PARTIES WITH large or small sums to invest in first mortgages on real estate; exceptional opportunities. WATSON & CO., 224 Trust Bldg.

WANTED — TO BORROW $3500 ON GILT-edged real estate mortgage; will pay 7 per cent. net. U. L. DIKE INVESTMENT CO., 331 Mason Bldg. 8

WANTED—$6000 ON FIRST MORTGAGE AT 7 per cent. net.; downtown, income business property, worth $14,000. EARL CLARK, 202 Frost Bldg. 7

WANT MONEY, 10 PER CENT. NET INterest guaranteed; rental on $1250 cottage, up to 3 for $10,000 cash. SIDDALL, 207 Copp Bldg. 7

WANTED — $800 TO $20,000 ON IMPROVED city income property, close in. T. WIESENANGER, 701 W. Seventh st.

WANTED—$1200 BUILDING LOAN IN ALhambra, gilt-edged security. G. C. SEELYE, 316 Laughlin Bldg. 7

WANTED—$2250, 7 PER CENT., ON 5-ROOM residence near Main. 514 BRYSON BLK. 5708 8

STOCKS AND BONDS— And Mortgages.

STOCKS WANTED—CHIAPAS, RIO MICHOL Rubber shares, Hoog Rapid Press; also unlisted active mine or industrial stocks. P.O. BOX 734, San Jose. 9

THINGS ON WHEELS— All Sorts.

AUTOMOBILES.

THIS BUNCH OF OLD RELIABLE WINton Touring cars must be sold, our prices, viz—Two 5-passenger, 1901 models, $550 each; 1 5-passenger 1902 model, $650, and 1 7-passenger 1903 model, $750; we guarantee them to be in good running order. Come and make us an offer. We'll make you terms, but no real estate deals will be considered. ACME AUTO CO., 852 Broadway. 13

FOR SALE—

One standard 4-cylinder 1905 touring car, in perfect condition, at a very low price.

One 24-28-H.P., 4-cylinder 1905 touring car, perfect condition, very cheap for cash.

MIDDLETON MOTOR CAR CO., New location, 1032 S. Main st.

FOR SALE—4-CYLINDER AUTOCAR WITH cape top, gas lamps, car in fine shape; tires almost new; this car is a bargain at $1650. Apply at once, as it won't last long. THE WOODHILL AUTO CO., Sixth and Los Angeles st.

HAVE $200 LOT IN TOWN OF WATTS TO trade for automobile runabout; also 1903 California Motorcycle, give or take cash difference; give full particulars. ACME AUTO CO., 852 Broadway. 10

FOR SALE—OR EXCHANGE—GASOLINE launch, practically new and in fine shape, for whole or part payment on first-class gasoline auto. Address V, box 106, TIMES OFFICE. 7

AUTO OWNERS PLEASE TAKE NOTICE—Wanted—Automobile in good condition, in exchange for high-class property. Call 10:30 to 1 p.m. 217 BYRNE BLDG. Home 1190. 8

WANTED—TO PAY $100 DOWN AND $25 monthly for automobile runabout not to exceed $800; give description in answering. Address H, box 185, TIMES OFFICE. 10

WANTED — BY YOUNG MAN, SITUATION in automobile repair shop; wages no object; wants to learn trade. W. H., 1814 Temple st., city.

FOR SALE—CHEAP FOR CASH, 2-CYLINder auto engine, with all working parts. Call 10:30 to 1 p.m., 217 BYRNE BLDG. Home 1190. 8

FOR SALE—REO MACHINE, EQUIPPED with Shebbler carburetter and Herz timer. Can be seen forenoons. 1825 VERMONT. 8

FOR SALE — 1904 AUTOCAR, WITH TONneau; best bargains in second-hand cars in the city. 380 S. LOS ANGELES ST.

WILL TAKE LIGHT TOURING CAR AS first payment on 6-room cottage, close in, on Long Beach line. Tel. MAIN 8062. 8

FOR SALE—STEAM DELIVERY AUTO, $600, cost $1200, never been used, can be seen at 1812 S. MAIN. 8

BICYCLES.

FOR SALE—MOTORCYCLE, 1903 CALIFORnia, in good condition, only $65; terms, $20 down and $4 weekly. ACME AUTO CO., 852 Broadway. 13

INVALID CHAIRS, SOLD AND RENTED. EAMES TRICYCLE CO., 837 S. Spring st.

WAGONS AND CARTS.

VEHICLES AT CUT RATES. ECONOMY CARRIAGE CO., 1413-17 S Main st. Wagons, buggies, surreys, etc. FOR CLOSE BUYERS.

WANTED—A GOOD SECOND-HAND 2-horse transfer wagon and harness. Address X, box 62, TIMES OFFICE. 13

FOR SALE—A1 EXPRESS WAGON AND harness, nearly new. Call at 1240 E. 25TH ST. 8

PHYSICIANS— With Offices and Hours.

WOMEN AND CHILDREN— SPECIALIST.

I cure constipation, kidney, rectal, stomach, catarrhal, nervous and blood diseases, all chronic and difficult ailments peculiar to women. Hereditary and chronic ailments of children.

MY METHODS

Are purely sanative, non-poisonous medical agents, electricity, vibrations, osteo-muscular manipulations and the best of all modern means known to the profession. Many years of success have proven the superiority of these methods. Reasonable charges. Consultation free.

HOURS 9 to 5, 7 to 8. Sundays by engagement only. Home 'phone 4431. 317 West Third st., Los Angeles. S. DANIELSON, M.D.

DR. AND MRS. CARTER ARE THE LEADing specialists of Los Angeles in treatment of all female complaints and irregularities. The doctor is a licensed graduate of 20 years' experience, who successfully treats monthly irregularities, sterility, change of life and all diseases peculiar to women, by improved painless methods that are positively guaranteed in every case. Ladies who have been unsuccessfully treated by other physicians are specially invited to call or write. Private home with trained nurses for ladies who wish to remain under the doctor's PERSONAL care. Consultation free and strictly confidential. Hours 9 a.m. to 5 p.m.; Sundays, 10 to 12 a.m. 204 MERCANTILE PLACE, over 444 S. Spring st. Home 'Phone 3083, Main 4370.

SPECIALISTS FOR MEN SINCE 1876. ALL nervous, skin, blood, rectal, private and chronic diseases of both sexes, stricture, urinary troubles and catarrh cured. Consultation free. Rupture cured without the knife. 530 W. THIRD ST. Take Angels' Flight car.

DR. SOMERS, SPECIALTY DISEASES AND irregularities of women, nervous and chronic diseases of either sex; 25 years' practice. 213-214 CURRIER BLDG., 212 W. Third st., between Spring and Broadway. Home 5160.

LONG AND SUCCESSFUL PRACTICE; EXperience, competent ladies' specialist; strictly reliable; cases guaranteed. MRS. WOODS, 563 S. Broadway. Hours 10 to 5.

DR. REBECCA LEE DORSEY, SUITE 674, Pacific Elec. Bldg. Women's and children's diseases, obstetrics. Hours 1-4 p.m. Tel. 1227.

CANCER CURED BY MRS. S. J. BRIDGE'S Remedy. Administered by licensed physician at The Chester, 454 S. SPRING ST.

DR. BAHRENBURG, FEMALE DISEASES, monthly irregularities, weaknesses, bladder and private diseases. 455 S. BROADWAY.

DR. SCHICK, DIABETES, BRIGHT'S DISease, kidney and bladder diseases. 453½ S. Spring.

JULIAN MACRAE, ELECTRICIAN, MENtal and nervous diseases. 1080 S. HOPE ST. Home 6004.

DR. PRITCHARD, RECTAL, FEMALE AND chronic diseases. 453½ S. SPRING.

DR. TAYLOR—FEMALE SPECIALIST AND obstetrics. Over Belasco Theater. Main st.

SPECIALIST FOR WOMEN. MRS. L. BROOKS, M.D., 311 S. Broadway.

... Fernando St. ... Main 1163, Home ...

Classified Liners.

LIVE STOCK FOR SALE—
Horses, Mules, etc.

FOR SALE—AUCTION.

PANORAMA STABLE.

ABSOLUTE CLOSING OUT SALE.

320 S. MAIN ST.,

LOS ANGELES, CAL.

TUESDAY, APRIL 10, 1906, 10:30 A.M., OWING TO HAVE THE BUILDING TORN DOWN AND USED FOR OTHER BUSINESS, THE ENTIRE LOT OF LIVERY STOCK HAS BEEN CONSIGNED TO ME TO BE SOLD TO THE HIGHEST BIDDER FOR CASH, WITHOUT LIMIT OR RESERVE; THE STOCK CONSISTS OF THE FOLLOWING:

45 HEAD OF EXTRA FIRST CLASS HORSES, AMONG THEM ARE SEVERAL WELL MATCHED PAIRS AND GOOD SINGLE DRIVERS.

10 SETS OF SILVER MOUNTED DOUBLE HARNESS.

15 SETS OF A NO. 1 SINGLE HARNESS.

12 NEARLY NEW BABCOCK RUBBER TIRED RUNABOUTS.

4 FIRST CLASS HACKS IN GOOD SHAPE.

2 BREWSTER BROUGHAMS, THE BEST.

4 ELEGANT VICTORIAS.

2 3-SEATERS, 4 SURRIES.

1 TALLY-HO, COMPLETE WITH HARNESS FOR 4 HORSES; ALSO ROBES, BLANKETS, WHIPS AND ALL STABLE APPLIANCES.

10 ED. R. SMITH, AUCTIONEER.

FOR SALE — TWO CARS OF LARGE HORSES ARRIVED TODAY FROM COLORADO; AS GOOD A LOT AS HAS ARRIVED HERE FOR A LONG TIME; WEIGHING FROM 1200 TO 1700 EACH. CALL AND BE CONVINCED AT THE SAN PEDRO HORSE MARKET, 16TH AND SAN PEDRO STS. P. F. LITTLE, PROP. 10

FOR SALE—25 HEAD OF CHEAP HORSES of all kinds; 2 large work horses, 2 teams ranch horses, 3 good city broke delivery horses, good saddle pony; if you want any kind of a cheap horse, call and see these; weighing from 800 pounds to 1300 pounds; prices from $30 to $125. Call in rear at stable, 719 S. HILL ST. 7

FOR SALE—OR EXCHANGE—FOR UNIMPROVED or improved ranch or property, 1 bay stallion, 16 hands high, 1300 pounds, Texas bred; Wilks, 2:07 stock; 2 jacks, 16 hands high, 850 pounds, Kentucky bred, black Spanish stock; stallion and jacks ready for service; what have you to exchange? JOHN C. REED, Lordsburg, Cal. 7

FOR SALE — JUST ARRIVED, CARLOAD of horses from North, good well matched heavy teams, also good single workers, suitable for laundry, express and delivery, at sales barns, PERRY B. LOWE, 224-26 Aliso st.

FOR SALE—JERSEY COW 1, $60; HOLSTEIN cow 1, $65; yearling, Jersey heifer $20; yearling, Holstein heifer 1, $20; cows will be fresh in few days. All for $100 if taken this week. Call at DR. STAHL'S ranch, Rosecrans Station or office 416 S. Main. 8

FOR SALE—A GOOD FAMILY OR DELIVERY horse, weight 1200 pounds, sound and good to work anywhere; broke to stand with weight; also a good combination horse, gentle for lady to drive or ride. Call at 216 W. 29TH, or Phone Home 7327. 7

FOR SALE—IMPORTED PRIZE WINNING stallion Sunridge (12783) Vol. 27, Clydesdale stud book; foaled April 25, 1903; color black with white points; weight 1650. WILLIAM M'KIE, 531 New High, L. A. 8

FOR SALE—FAST PACING HORSE, FINE driver, thoroughly broken to saddle; also new cushion tire, runabout buggy and harness, rig $225; also 3 head good ranch horses. 746 E. 21ST ST. 8

FOR SALE — BLACK MARE, HARNESS and runabout buggy; mare is perfectly sound, kind and not afraid of anything; good driver; can be seen at 1136 GRAND VIEW ST. Home 51401. 8

FOR SALE — VERMONT JERSEY COW, 4 years old; fresh, fine rich creamy milker; given milk up to time of delivery; reason for selling, going away. Tel. EAST 366, Home phone 31156.

FOR SALE — HANDSOME HIGH-CLASS mare, 1175 lbs., 6½ years; guaranteed absolutely sound; drives single or double. R. L. MASON, 720 Grand View st. Phone Main 576. 8

FOR SALE — GOOD HORSE, RUBBER-tired runabout, good express wagon, spring wagon, $15; buggy, $10; must sell; need the money. 646 S. LOS ANGELES ST. 8

FOR SALE—ONE LARGE HORSE AND A good puller; weight 1800; also several good drivers and all young and sound. Call and see them at 1706 S. MAIN ST. 7

FOR SALE — MULE, WAGON AND HARness; horse, wagon and harness, or will trade for team; large young mules and 3-ton wagon. 613 E. THIRD. 8

FOR SALE — FINE TEAM CITY-BROKE colts; double; little thin; must be sold today. 1468 E. 36TH ST. Tel. South 3432. Vernon car. 8

FOR SALE—TEAM 7 AND 8 YEARS OLD, horses weighing 2250 lbs., sound, gentle, good true drivers and pullers; price $185. 820 S. HILL.

FOR SALE—OR EXCHANGE—FOR DElivery horse; 2 year old Jersey family cow. Apply 255 EMERALD ST., or 1118 Central ave.

FOR SALE—FRESH FAMILY COWS; INstallments; thoroughbred registered bulls, pigs. NILES, Maple ave., and Washington.

FOR SALE — FRESH FAMILY COW AND calf, very gentle and kind. HOLMAN, Melrose Junction, East Hollywood.

FOR SALE — A FINE LARGE GENTLE family driving horse, buggy and harness. 863 S. CHICAGO ST. Phone 41023. 8

FOR SALE—BEAUTIFUL STALLION; CAN pace in 2:20; trade for real estate. W. G. DURFEE, 23007 Agricultural Park. 8

FOR SALE — SMALL EXMOOR PONY; owner leaving city. Phone Home 51401, or call at 1136 GRAND VIEW ST. 8

FOR SALE—1 BLACK HORSE, ABSOLUTEly gentle, suitable for family or ranch work; price $75. 346 E. 29TH. 7

FOR SALE — TWO HORSES, 7 AND 10 years old, weight 1050 each. Bargain. 1068 SAN PEDRO ST. 8

FOR SALE—VERY FINE FRESH FAMILY Jersey, $56, with calf. Call 3320 PASADENA. Home phone 39679.

FOR SALE—HORSE, HARNESS AND DElivery wagon. Call this morning sure, 207 E. FIFTH ST. 7

FOR SALE — 1 HORSE AND BUGGY, CITY broke; suitable for ladies to drive. Inquire 461 WALL ST. 8

FOR SALE — NICE GENTLE PONY, HARness, buggy, cheap. W. R. HILLGITT, Inglewood, Cal. 8

FOR SALE—NICE YOUNG HORSE, PERfectly safe for children. 412 W. 29TH ST. 8

FOR SALE—1 LARGE PLUG HORSE, $25. 346 E. 29TH. 7

LIVE STOCK FOR SALE—
Poultry, Birds, Dogs, Etc.

FOR SALE — SMALL CINNAMON RINGtail monkey; lady's pet; perfectly kind and gentle; anyone can handle him; lady leaving city; can be seen at 1115 GRAND VIEW ST. Home 51401. 8

FOR SALE—TOULOUSE GEESE EGGS, 6 for $1; 100 for $15; Mammoth Pekin duck eggs, 75c per setting; $4 per 100. Phone 31128. Address STATION A, Mrs. Leslie F. Gay. 9

FOR SALE—40 YOUNG CHICKS, ORPINGtons and Leghorns; 1 pen of White Leghorns, all laying; one Rhode Island Red cock. 662 W. 35th. Phone South 491. 7

FOR SALE—EGGS; BARRED PLYMOUTH Rock and Brown Leghorn eggs, 75c setting; first-class strains. 5400 VERMONT AVE. Phone West 2121. 8

FOR SALE—MAMMOTH PEKIN DUCK eggs, by dozen or 100. 1454 E. 38TH ST. Finest stock on Coast. Home 29318, South 3225. 14

FOR SALE—INCUBATOR CHICKS, $1.25 and $1.50 per dozen; Orpington eggs for hatching. 1840 ECHO PARK ROAD. Main 5541. 8

FOR SALE—HOMER PIGEONS, SQUAB breeders, at your own price; must be sold at once. Address H, 2425 Vermont ave.

FOR SALE—WHITE AND BROWN LEGhorn eggs from good strains, 50c setting; $3 per 100. 1907 FLOWER. 7

FOR SALE — THOROUGHBRED BROWN Cocker Spaniel puppy, a beauty. 304 W. 27TH ST. 7

FOR SALE — FINE JERSEY COW, JUST fresh; here is a bargain. 1360 W. 29TH ST. 8

STORAGE—
All Sorts.

TO LET—
COLYEAR WAREHOUSE CO., 415-17-19 SAN Pedro street. Main office, 314 S. Main. 'Phones Main 1117, Home 2154. New and absolutely fireproof storage; private locked rooms for bric-a-brac, pianos, fine furniture, etc., trunks, boxes, etc., stored 25c to 50c per month. We solicit your patronage.

LIVE STOCK WANTED—
Of Various Kinds.

WANTED — TO PURCHASE SEVERAL horses; must be gentle, steady and reliable. Address, stating lowest cash price, age, etc., no dealers. CARLSON INV. CO., 124 S. Broadway. Tel. Main 3279, Home 5339. 9

WANTED—500 HEAD ANGORA GOATS. Call or address JACOB STERN, real estate and investments, 408 Huntington Bldg. Tel. Home 7735, Main 3704, Los Angeles, Cal. 7

WANTED—TO BORROW $8500 FOR 5 YRS., at 6 per cent. on 145 acres, splendid well improved land; worth $25,000. Address V, box 113, TIMES OFFICE. 8

WANTED—HORSE AND WAGON, NOTHING fancy. MURRAY & READY, 125 S. Los Angeles st. 7

WANTED—GOOD DELIVERY HORSE; NO dealers. HOME PHONE 28791. 7

WANTED—ST. BERNARD BITCH. PHONE West 3396. 1725 HOOVER ST. 8

LIVE STOCK EXCHANGE—
What Have You?

FOR EXCHANGE—BEAUTIFUL STALLION, can pace in 2:20; trade for real estate. W. G. DURFEE, 23007 Agricultural Park. 8

LOST, FOUND, STRAYED—
And Stolen.

LOST — DARK BAY HORSE, AND HE IS clipped and one left hind foot is white; he has halter on with a short chain; a light bay, almost buckskin, with his right front a wire cut; he has a foot spavin on his right hind leg, and he has a a halter on; he is clipped. $5 reward. GEO. WELCH, strayed or stolen, Hollywood. 7

FOUND—1 GRAY HORSE WITH SCAR ON left shoulder and hip; weight about 1200 pounds; one brown horse, slim built, weight about 1000. First house west of Main on Manchester ave. S. BOOTH. Phone South 3307. 7

LOST—FROM CORNER OF 28TH AND Grand ave., a brown horse, with a rope around its neck; hind feet white; one ear split. Return to 222 W. 28TH ST. and receive reward. 7

LOST — WEDNESDAY EVENING, LARGE turquoise stickpin. Reward. C. H. HANCE, Title Guarantee and Trust Co., Franklin and Broadway. 8

LOST — AT ARCADE HOTEL, A LONG black pocketbook containing $14, a watch and other valuables; liberal reward to finder if returned to MRS. ROBERTSON, 539 South Olive st. 9

STRAYED — OR STOLEN; STAIGHT-HAIRed St. Bernard dog, 2 years old; weight about 140 lbs.; marked with white; name Major. Return to BLY, 1155 W. 24th. Reward. 8

FOUND—ONE BAY MARE AND BABCOCK open buggy, seems to have been deserted by a drunken or crazy loon. Owner call JOHN BEGLEY, 907 E. 23rd st. Pay charges. 7

LOST — PURSE CONTAINING STUDENT'S car book, 2 class pins and money; finder please return to BOOK LOVERS' LIBRARY, 115 Merchants' Trust Bldg. Reward. 8

LOST — LADY'S OPEN-FACE GOLD watch, Elgin movement; pin attached; monogram G. H. Return 1906 OCEAN VIEW AVE. or phone Main 2588. Reward given. 7

STOLEN — READING THOROUGHBRED motorcycle, No. 1293, enameled brown with green head, 1904 model; reward. R. K. HOLMES, 626 S. Spring, L. A. 8

LOST—LADY'S 3-STONE DIAMOND RING, set diagonally, each stone about 2k, $100 reward. Return to J. M. FERGUSON, care Hamburger's. 7

LOST—WATCH, THURSDAY NIGHT; CASE No. 6830003; return to MATSON HOTEL, corner Central and Ceres ave. and receive reward. 8

LOST—BAY MARE, 5 YEARS OLD, WEIGHT 1100 pounds, hind feet white; 2 scars on left front leg. $25 reward. 832 CENTRAL AVE. 8

LOST — WHITE NECK FUR, BETWEEN Fourth and Sixth, either on Boylston or Bixel. Return to 734 S. FLOWER. Reward. 7

FOUND — BLACK HORSE, ABOUT 1000 lbs.; 2 white hind feet; No. (2) on left hip. Owner call at AGRICULTURAL PARK. 7

LOST—IRISH SETTER PUP, COLOR RED; liberal reward for information leading to recovery. C. I. PARKER, 1227 W. 39th. 8

STRAYED—DARK BAY MARE, WITH white face and 4 white feet; please notify J. LUCAS, Hermosa Beach, Cal.

LOST — LADY'S GOLD WATCH AND chain. Return to 919 W. SECOND ST. and receive reward. 8

LOST—PLAIN GOLD WATCH, INITIALS B. A. H.; reward if returned to 2007 E. 4TH. 8

MINING—

I SELL MINES—THAT'S MY BUSINESS. Incidentally I make clients rich.

I have some bargains in developed and undeveloped properties.

(1.) A zinc mine showing very high values.

(2.) 20 copper claims, very rich, near the Mammoth.

(3.) Rich claims in Southern Nevada; cheap. Write me your wants.

My book about Silver Peak free.

W. H. KENT, Attorney and Mine Broker, 339-340 James Flood Bldg., San Francisco, Cal.

WANTED—GRUB STAKE, TWO EXPERIenced American miners want a grub stake to locate a known high grade copper deposit; virgin territory; railroad now building; bond and references furnished. For samples, assays, etc., address GRUB-STAKE, box 460, Sta. C, Los Angeles, Cal. 8

MINES. MINES.
DO YOU WANT TO GET IN ON THE GROUND FLOOR IN BULLFROG AND NEIGHBORING MINING DISTRICTS; IF YOU DO CALL OR ADDRESS R. T. CULPEPPER, 409 STIMSON BLDG. 8

THE MINES VENTURE SYNDICATE OF America, 217-23 Pacific Electric Bldg. deal in mines and mining properties. We have on hand several good properties. For investments, first class, call or write us. 7

GENUINE MINING PROPOSITION, VERY valuable samples shown; inspection allowed; half interest must be sold immediately. Call 512 CHAMBER OF COMMERCE. 8

ASSAYING 50c. SPOT CASH FOR GOLD, rich ore, etc. PIONEER ASSAYING CO., 127 New Montgomery st., San Francisco.

CHEMICAL LABORATORIES.
DR. J. LOCHER, Consulting chemist. 728 W. 27TH ST.

IRVING & CO., GOLD REFINERS AND ASsays, cash for bullion. 128 N. MAIN ST.

ASSAYING

THE WADE & WADE CO., ASSAYERS AND Analytical Chemists. H. L. Payne, Mine Expert. 115 E. First st. Bullion, etc., handled.

IRVING & CO., GOLD REFINERS AND assayers, cash for bullion. 128 N. MAIN ST.

HAVERSTOCK & STAPLES, 222 W. FIRST, Assayers. Properties sampled. No students.

TYPEWRITERS—
Of Various Makes.

FOR SALE—TYPEWRITERS; ALL KINDS bought, sold, rented; expert repairing. TYPEWRITER EXCHANGE, 304-306 Wilcox Bldg. Home 6496; Sunset Main 6834.

FOX TYPEWRITER AGENCY.
BLICKENSDERFER TYPEWRITERS.
REPAIRS, RENTALS, SUPPLIES.
METCALF & WILSON (Inc.,) 133 N. Bdway.

FOR SALE—SECOND-HAND SMITH-PREmier, rebuilt, good order, cheap; also Remington; easy payments. YOST OFFICE, No. 138 S. Broadway. 12

FOR SALE—CHEAP, TYPEWRITER, GOOD as new. Address Y, box 20, TIMES OFFICE.

FOR SALE—TYPEWRITER, $25; FIRST-class machine. 507-9 WILCOX BLDG.

OLIVER TYPEWRITER AGENCY, 204 WILCOX. Main 5834. Home 6496.

UNDERWOOD TYPEWRITER AGENCY, 121 W. SECOND ST. 7

ATTORNEYS—
And Counselors at Law.

DYER LAW AND COLLECTION CO. (INC.) Trusten P. Dyer, attorney and notary. Collections made everywhere; no fee without success. 402-403 BRYSON BLK. Tel. Main 1514.

L. A. LAW AND COLLECTION CO. NO fee without success. Consultations free. Estates settled, marriage laws, damage suits, etc. Attorney and notary. 516 GRANT BLDG.

ADVICE FREE, PRIVATE TO MARRIED people unhappy, all cases collections. J. H. SMITH, 123 W. 3rd, room 106, 2 to 4.

C. E. POTTS, GENERAL COLLECTOR. Rooms 10 to 12, LARRONDE BLDG., 134½ N. Spring.

J. MARION BROOKS, EX-U. S. ATTY., 143 S. B'way. Office evening; notary; all phones.

PATENTS—
And Patent Agents.

TOWNSEND, LYON, HACKLEY & KNIGHT, patents and trade-marks obtained in all countries. Patents and trade-marks suits in all courts. MERCHANTS' TRUST BLDG., 207 S. Broadway. Home 3191, Main 3129.

ST. JOHN DAY—PATENTS OBTAINED IN all countries, every branch of patent business conducted. 902 UNION TRUST BLDG.

HAZARD & HARPHAM, PATENTS, PIONeers. Spring and Fifth. Patent book free.

JAMES R. ROGERS (EX-EXAMINER U. S. Patent Office,) Patents, 428 Byrne Bldg. L. A.

DRESSMAKING—
And Dressmakers.

PACIFIC DRESS PLEATING CO., BUTTON factory, accordian, fine knife, sunburst skirts. Called for. 244½ S. BDWAY. Home 7928.

MACHINERY—
And Mechanical Arts.

FOR SALE — PUMPING PLANT, 12-H.P. Fairbanks engine and No. 5 Krough pump and fittings and connections; can be seen running on ranch of James J. Jeffries, near Burbank. Price very low. MODEL GAS ENGINE WORKS, 260-264 S. Los Angeles st.

PIONEER BOILER AND MACHINE Work. Boilers, steel tanks, steel trusses, boiler repairs. Have a number of good second-hand boilers, engines, steam hoists, traction engines, etc. Palmetto and Carolina sts.

WASHINGTON IRON WORKS, ANYTHING in iron or steel, smoke stacks, French ranges, portable ovens, combination steam tables and dish warmers; repairs for hotels and restaurants. Sacramento and Wilson, Mateo car.

FOR SALE — PUMPING PLANT, 4-H.P. Hercules engine and No. 2 Byron Jackson pump, with 40-foot frame and all fittings; a snap. 330 S. LOS ANGELES ST.

SMALL PUMPING PLANT, 4-H.P. GAS ENgine, pump jack, 5-inch cylinder, casing and rods complete, $250. F. C. HANNON, El Monte. 8

FULTON ENGINE WORKS, STEEL TANKS, sheet iron works, steel roof trusses, etc. ALHAMBRA AVE., off N. Main st.

DENTISTS—
And Dental Parlors.

SCHIFFMAN DENTAL CO.
107 N. Spring st. Painless extracting, filling, crown and bridge work, flexible rubber plates. Pure gold fillings, $1 up; all other fillings, 50c up; cleaning teeth, 50c up; gold crowns and bridge work, $5 up; rubber plates, $5 up. Also open evenings and Sunday forenoons.

PEOPLE'S DENTAL PARLORS, 122 N. Spring. All work painless, guaranteed and prices only a trifle more than cost of material used. Come and see and be convinced.

DR. A. F. SCHIFFMAN, DENTIST, FORmerly ST. PAUL, Minn., with Schiffman Dental Co., 107 N. Spring st. Office hours 8 a.m. to 5 p.m.

DETECTIVE AGENCIES—
And Detectives.

ELMS, DETECTIVE AGENCY—
Will undertake all proper detective business intrusted to it by railroads and other corporations, banks, mercantile houses, attorneys or private individuals. Correspondents in all the principal cities of the United States and Europe. Offices, WILSON BLK., First and Spring, Los Angeles.

MUSICAL INSTRUMENTS—
For Sale, Exchange, or Wanted.

GUITAR, MARTIN'S CONCERT SIZE, ALmost new, costing $35, at a sacrifice. 349 S. MAIN. 8

FOR SALE — BEAUTIFUL MODERN UPright grand piano at a sacrifice. 623 W. 16TH ST. 8

BOILERS—
And Boiler Works.

L. A. BOILER WORKS, MFRS. OF BOILers and tanks; special attention to repair work. 119 REDONDO ST. Tel. M. 2357, H. 1839.

CAL. BOILER WORKS, MANUFACTURERS of boilers and tanks. Repair work a specialty. 226 QUIEROLA ST. Home 1479. M. 2281.

TOO LATE TO CLASSIFY

COARSE, DISCOLORED, OILY RED SKIN rendered fair and inviting by Satin skin powder 25c. 7

Schools and Colleges
OPEN DAILY 9 A.M. to 4 P.M.
INFORMATION BUREAU 4TH FLOOR TIMES BUILDING

Marlborough School for Girls
865 W. 23RD STREET.
Second term opens February 5th.
Outdoor study, gymnasium, tennis, basketball. Pupils under fourteen not admitted. Reference from school last attended absolutely necessary if pupil is unknown to the principal.
Certificate admits to college.
MRS. GEORGE A. CASWELL, Principal.

MARLBOROUGH PREPARATORY SCHOOL, 836 West Adams street.
Second semester begins February 1. Two vacancies for boarding pupils. Girls under fourteen years old; new building with necessary equipment containing gymnasium and dining-room; large, secluded playground, tennis court, swings, croquet. Applications may be made personally to the principal during the day and evening at above address.
MISS IDA S. LINDLEY, Principal.

Occidental
College — Classical, Scientific, Literary, Literary-Musical Courses.
Academy — of High School Grade. Prepares for Occidental or any College or University.
School of Music — Theory, Instrumental, Vocal.
Second semester begins February 5th, 1906. Office hours 9 to 11 a.m. except Sunday. Address Acting President Rev. Wm. S. Young, D.D. Telephones 3932, East 2.

The Brownsberger Hotel School
The Largest Business College in Los Angeles
953-5-7 West 7th St.

Sheldon School
OF CHICAGO
The science of salesmanship and business building taught by correspondence. Indorsed by the leading concerns in all lines in all parts of the United States. Write for booklet. Address Sheldon School, Republic Bldg., Chicago. F. F. Pratt, General Agent Southern California, 507 Wilcox Bldg. Home 6335.

SOUTHERN CALIFORNIA
Business College
AND GRAHAM SCHOOL OF SHORTHAND.
644 S. GRAND AVE. LOS ANGELES, CAL.

L. A. BUSINESS COLLEGE
212 W. Third St.

Miss de Laguna and Miss Vance's School For Girls
THE WESTLAKE SCHOOL.
Beautiful situation. Accredited to leading colleges. 612 S. Alvarado st. Main 4660. Home 51355.

School of Art and Design
Sixth and Alvarado.
Five life classes weekly; illustrating; day and night. Home 51887. L. E. G. Macleod, Director

LOS ANGELES MILITARY ACADEMY
Commonwealth avenue. (Take Bimini Bath or Westlake Traction cars.) A boarding and day school for boys and young men. English, College Preparatory and Business Courses. Call or write. WALTER J. BAILEY, A.M. Phone Main 1688.

AT LONG BEACH, a good BUSINESS COLLEGE with special advantages in academic subjects, music, elocution, languages, etc. Board at low rates. Catalogue and souvenir booklet free. LONG BEACH BUSINESS COLLEGE, Long Beach, California.

L. A. Conservatory of Music and Arts
Oldest school of music in Southern California. EMILY J. VALENTINE, Pres., 327½ South Spring St. Phones—Sunset Main 4453, Home 2354.

Woodbury Business College
809 S. HILL ST., LOS ANGELES.

Cumnock School of Expression
Spring Term Opens April 9.
1500 S. Figueroa St.

Urban Academy A Catholic boarding and day school for girls. Pupils of all denominations received; primary, intermediate and college preparatory classes. 1419 S. Grand Ave. Main 7820; Home 5452.

COLOGNE WATER
A grateful application for headaches and feverish patients. Our Cologne Water has a refreshing odor that is all its own.
Dean is now at 214 South Spring Street Off Drug Co., Formerly Sale & Son

MUNICIPAL RAILROAD OF SAN FRANCISCO.

[BY THE ASSOCIATED PRESS—A.M.]

SAN FRANCISCO, April 6.—The Municipal Railroad of San Francisco proposes to file articles of incorporation next Monday. The capital stock will be $14,000,000.

Rudolph Spreckels, who is one of the foremost in the fight against the United Railways, said today that the new company would soon ask the Board of Supervisors for a franchise on Bush street, where it would build a railroad with an underground conduit, and the people would be shown the efficiency of this system.

GOULD'S CONDEMNATION SUITS.

[BY THE ASSOCIATED PRESS—A.M.]

OAKLAND, April 6.—Condemnation suits brought by the Western Pacific Railway Company have been many during the past three months, but one that was filed today promises to involve itself in long litigation before judgment is given. This is a suit brought against the Oakland Waterfront Company, an adjunct of the Southern Pacific, for the condemnation of two parcels of tide land on that arm of the San Antonio estuary that is, in fact, the outlet of Lake Merritt.

UNION PACIFIC MOTOR CAR.

JUST OUT OF THE SHOP.

[BY THE ASSOCIATED PRESS—A.M.]

OMAHA (Neb.) April 6.—The Union Pacific Railway officials at Omaha are experimenting with their new motor car No. 7, just out of the shops. This car is an improvement on the previous motor cars, in that it is especially designed for climbing grades and has several new arrangements, the most conspicuous of which is the ventilation of the cars, the windows being round, similar to port holes on steamships, and is air, water and dust proof. The car has also a side entrance in the middle, instead of at the ends.

The first trial run made to Valley and back, yesterday, developed good climbing ability over the grades, and a speed of forty miles an hour with ease. The new method of ventilation fairly well avoided the close, sometimes foul atmospheric conditions so often encountered in electrical and other transportation cars, sufficiently so to predict complete success in this direction. The vibration and noise of the engine was largely eliminated, and the mechanism of the car worked splendidly on this trial run.

The Union Pacific officials were much pleased, and believe the final result of these experiments, which are not completed, will show this to be the most perfect car of the kind in existence.

New York Central's Engineer.

NEW YORK, April 6.—Announcement was made at the offices of the New York Central and Hudson River Railroad Company, today, of the appointment of George W. Kittredge as chief engineer of the railroad.

SOUTHERN REPUBLICS DODGING THE HAGUE.

[BY DIRECT WIRE TO THE TIMES.]

WASHINGTON, April 6.—[Exclusive Dispatch.] After an informal conference, yesterday afternoon, the diplomatic representatives of nearly every country of South America decided to advise their countries not to send delegates to The Hague conference, which has been invited by Russia to meet within the first half of July coming. They are blaming Russia for placing them in an embarrassing position.

There are many questions to be discussed at that conference, either for final settlement or for reference to The Hague. Even many of those questions, which it is hoped will be settled at Rio, have a Hague end, and it was the purpose of the South American republics to have their delegates attend the Rio conference, and, after reaching an agreement upon the questions on this side of the world, receive an additional commission to Holland. There they could present their arguments and assist in establishing the final world status of the various principles.

They expected The Hague conference would occur in October, giving ample margin for the presentation of the question for reference upon which the Rio conference might decide.

It may be said that the early date set for The Hague conference was no greater surprise to them than it was to Secretary Root. As yet the State Department has made no reply in the matter, but it is probable in view of the intention of the sister republics on this continent, that Secretary Root will call the attention of Russia to the untimely date set for the conference.

BRITISH MONARCH DELAYED.

[BY DIRECT WIRE TO THE TIMES.]

MARSEILLES, April 6.—[Exclusive Dispatch.] King Edward and Queen Alexandra are still in this port on board the yacht Victoria and Albert, moored in the harbor, having been obliged to delay their departure a second time, owing to a great strom that is raging.

ROCA ALARMS MINISTRY.

[BY DIRECT WIRE TO THE TIMES.]

BUENOS AYRES, April 6.—[Exclusive Dispatch.] Former President Roca will return from Europe in July. This announcement has caused alarm among the ministers belonging to the Coalition party.

MILITARY OVER CIVIL.

[BY DIRECT WIRE TO THE TIMES.]

NANCY, April 6.—[Exclusive Dispatch.] A court-martial here, today, after a short deliberation, acquitted Lieut. Tricornotrose and Capt. Lerminat, who had refused to obey a requisition of the civil authorities to aid in taking a church inventory.

FIELDS TO MEET HIS ACCUSERS.

[BY THE ASSOCIATED PRESS—P.M.]

NEW YORK, April 6.—Charges similar to those recently made against the directors of the New York Life Insurance Company by Andrew Hamilton were made today against the trustees of the Mutual Life Insurance Company by Andrew Fields. The former legislative agent of the Mutual is now in seclusion at his home at Dobbs Ferry. He is said to be seriously ill, and has denied himself to all callers. Charges against the Mutual trustees were made in the following formal statement, which Fields issued through his physicians:

"In the first place, I never gave a bribe to anyone in the whole course of my career. I have come home prepared to vindicate myself completely. In doing so, I shall let the truth which I shall speak fall upon whom it may. All of the trustes of the Mutual who are now pointing the finger of scorn at me are aware of all I was doing in connection with the legislative work of the Mutual, and when they say they are ignorant of the character of my work, they are saying that which is untrue.

HERE TO CHALLENGE.

"I am here to challenge them in every such statement they may make. I am not an old man like Richard A. McCardy, whose age was so great that he could not defend himself.

"While my bodily strength is not what it might be, I am mentally as strong as ever I was, and I am determined to vindicate myself in the eyes of the public. I must laugh when I read the statements of the trustees to the effect that a portion of the records of the supply department of the Mutual is missing, or was destroyed. I will say now that it is absurd to say that a single book or record in the supply department, of which I was the head, has been taken from the company's office. The story simply amuses me, nothing more. The trustees will have all the records of the supply department when they want them. They are not missing.

"As to the payments of Robert Oliphant, chairman of the Expenditure Committee, of amounts ranging from $25,000 upward and aggregating in all about $600,000 paid to me, I will say that I can furnish a full and complete explanation of exactly what was done with this money, and can show that every payment was fully authorized. I saved for the Mutual Life by my work at Albany hundreds of thousands of dollars, and in doing so never committed a dishonest act. I do not propose that the men associated with me in the Mutual shall destroy my reputation to serve their own private ends.

"The story about the so-called 'House of Mirth' in Albany was a gross libel. Nothing ever took place in that house, which was simply for my Albany residence, of which I or any other God-fearing man might be ashamed.

"I am prepared to tell the truth, no matter whom it might hurt, be his position high or low."

WAS IN LOS ANGELES.

[BY THE ASSOCIATED PRESS—A.M.]

NEW YORK, April 6.—Concerning the return of Fields, the Times today says:

"Mr. Fields's physician, Dr. O. J. Judson of Dobbs Ferry, said last night that Mr. Fields had been all the time in Los Angeles, Cal., for his health, and that he occupied a house there with his entire family all the time he had been so diligently sought after.

"August D. Julliard, a member of the Finance Committee of the Mutual Life and the subcommittee of the Finance Committee that fixed President McCurdy's salary, arrived here on the Baltic yesterday. Mr. Julliard bears a message from D. C. Haldeman, the Mutual's former manager in London, to the trustees, embodying the ideas that British policy holders whom Mr. Haldeman represents would urge on the reorganizers of the company. This message will be laid before the trustees at an early meeting."

HUNGARY EN RAPPORT WITH HER RULERS.

[BY THE ASSOCIATED PRESS—P.M.]

VIENNA, April 6.—After fourteen months of controversy, always of an acute and often of a bitter nature, between the throne and the coalition parties, the Hungarian crisis finally has been settled. Both sides express satisfaction with the result, which, on one hand, is declared to be a complete victory for the crown, but appears to be really in the nature of a compromise.

The news of peace is received with rejoicing in both halves of the monarchy, every one being heartily tired of the struggle, which has had such a disastrous effect on the financial and economic situation in Hungary. The compromise, which came unexpectedly, was chiefly due to the efforts of the coalition, which feared at the last moment the advent of the period of absolutism that was inevitable if the elections were not held before April 9, as prescribed by the Constitution. The Fejervary Cabinet welcomed the overtures of the coalition, and thus an agreement was speedily reached. Hungary can return to her normal political existence.

The elections will be held within the proper time, and Parliamentary government reëstablished; the crown will get the recruits wanted for the army; funds for military will be voted, and the customs tariff and commercial treaties will be ratified by the Hungarian Parliament. The commercial union with Austria is assured until 1917. The new Parliament will be asked to pass a bill adopting universal suffrage and will then be dissolved, allowing the election of a new Parliament under the universal suffrage system to deal with the military demands and rights of the crown under the Constitution. The government, after the universal suffrage election, will be formed in conformity with the desires of the majority of the Parliament.

It may be
COFFEE!!!
Prove by change to
POSTUM
10 days and note the improvement.
"There's a Reason"

PATTISON GOES TO HOSPITAL.

OHIO'S EXECUTIVE IS TAKEN TO CINCINNATI.

Is Suffering from a Malignant Growth and an Operation May Be Necessary—Accompanied from Columbus by Mrs. Pattison—Will Remain Two Weeks.

[BY THE ASSOCIATED PRESS—A.M.]

COLUMBUS (O.) April 6.—Gov. Pattison, it is stated, is suffering from a malignant growth at the base of the prostate gland, and an operation may be necessary.

ARRIVES IN CINCINNATI.

[BY THE ASSOCIATED PRESS—A.M.]

CINCINNATI, April 6.—Gov. Pattison, who has been dangerously ill at Columbus for the past six weeks, arrived here on a special train at 2:30 o'clock this morning. The Governor was immediately placed in an ambulance and driven to Christ Hospital on Auburn avenue. He was accompanied from Columbus by Mrs. Pattison, their son, John Pattison and Dr. Holt of Cincinnati.

The trip from Columbus was made in slow time, on account of the condition of the distinguished patient. Dr. Holt stated that the Governor stood the trip well, and that he would remain at the hospital at least two weeks, after which he would be removed to his home at Milford, O.

TROUBLE IN ST. LOUIS.

Arrangements to Receive Secretary Shaw Call Out Declinations to Serve on Committee.

[BY THE ASSOCIATED PRESS—P.M.]

ST. LOUIS, April 6.—A meeting of members of various committees in charge of arrangements for the banquet to be tendered to Secretary of the Treasury Shaw here, April 26, met today and decided to proceed with arrangements, notwithstanding the declination last night of Chairman T. K. Niederinghaus of the Republican State Committee to attend, and the further fact that declination were received today from Gen. John W. Noble, former Secretary of the Interior, who was selected as grand marshal of the parade, and Col. George D. Reynolds, who was named on the Reception Committee.

Gen. Noble said: "I decline to serve in either the parade or on the Reception Committee when I received notice of my selection. I did not state my reasons, and I prefer to withhold them. However, it was not because I have any objection to Secretary Shaw being entertained in St. Louis."

Col. Reynolds gave no reason for his declination, except unwillingness to serve. Chairman Niederinghaus declined because R. C. Kerens and Ed Butler were invited.

PLACE FOR GEN. CHAFFEE.

He Is Being Considered for Successor to John P. Haines, President of Anti-Cruelty Society.

[BY DIRECT WIRE TO THE TIMES.]

NEW YORK, April 6.—[Exclusive Dispatch.] Gen. Adna R. Chaffee very probably will succeed John P. Haines as president of the Society for the Prevention of Cruelty to Animals. The place has not yet been formally offered to him, nor has he positively said that he would accept, but it was learned today that his name is the one most prominently before the committee, which is seeking a new head for the organization, and that this committee has recently been in communication with him.

With the arrival in New York early next week of Gen. Chaffee, it is understood that the matter will be laid before him. He will have an opportunity to measure the difficulties which will confront him, and to determine whether he cares to assume the responsibility. If he accepts he will have a salary of $6000 a year.

MRS. LANGDON GOES NORTH.

Woman Sought by Police Is Seen in Oakland After Flight from Here.

A special dispatch received by The Times from Oakland last night says that Mrs. Mary E. Langdon is believed to be in that vicinity. She is the one for whom the Los Angeles police have a warrant charging embezzlement.

She has been seen in Oakland within the past two weeks by Mrs. H. Engleman of Eighteenth street and Broadway, that city. On account of a long succession of shop-liftings and pilferings of more or less importance, Mrs. Langdon, alias Mrs. Livingston, has fallen under surveillance of police of both St. Louis and Los Angeles.

Her appearance in Oakland nine days ago tallies very closely with the time of her sudden flight from Los Angeles. Although the Los Angeles papers had exploited her offense, she evidently did not suppose that the news had reached Oakland, and, therefore, she boldly presented herself at the Abbey, where her former frind, Mrs. Engleman, had rooms.

Her greeting was very effusive, although, according to Mrs. Engleman, the two had only met as roomers in the same hotel in Los Angeles.

FIND NO TRACE OF LIVING MAN.

LENS (France) April 6.—Salvage work continues without result. A double line of police and dragoons surround the mine mouth, holding back the crowds of women who continue to foment disorder, pelting the troops and denouncing the regulars as murders and bandits. The salvage men coming up from the mine report that there are no traces of any living men. Rumors that there are more survivors in the mines are without foundation. Another living horse was brought up yesterday. The authorities have permitted women to remain at the pit head, fearing violence in the event of their expulsion from the enclosure. The populace, though much excited, has now practically abandoned further hope.

IRISH FEAR FOR THEIR HOGS.

LONDON, April 6.—In the House of Commons today Thomas Cairns moved the second reading of the bill to remove restrictions on the importation of Canadian cattle. William O'Brien, Nationalist, said that if the restrictions were removed it would render at least 200,000 hogs in Ireland absolutely unprofitabde and would destroy the Irish cattle trade. Finally, the Cairns bill was chalked out without a division.

Hotel Del Monte.

You haven't seen California if you fail to visit world-famed Del Monte on your trip north. Plan to spend at least a week. Parlor car every morning direct to the hotel without change. City office, 222 South Spring street.

FLASHES FROM W[illegible]

Death due to heart [illegible] verdict of the Coroner's [illegible] José last evening, over [illegible] John M. Flower, the aged [illegible] found dead in his cabin [illegible] Michael of San Francisco [illegible] as Fowler's sole beneficiary [illegible] found by the Coroner.

Mrs. Harry Lutenberg of [illegible] Ill., had a thrilling escape [illegible] in a fall down a precipice [illegible] side above Alum Rock Falls [illegible] Clara county, yesterday [illegible] After rolling and tumbling [illegible] down the incline, her fall was [illegible] at the very brink of the creek [illegible] erman. Mrs. Lutenberg will [illegible] ured for life, though no bones [illegible] broken.

In the House of Lords [illegible] afternoon, replying to a question regarding the Moroccan conference, Under Secretary, Lord Edmond Fitzmaurice, said that the signing of the protocol would occur at an early date if not today. He added that when the papers were laid on the table of the House he thought the members would agree that the phrase [illegible] used, that there has been "[illegible] tors nor vanquished" [illegible] true situation.

The Pilgrims Society gave a banquet at the Savoy to Lord Curzon of Kedleston in honor of the completion of his service at Viceroy of India. Lord Roberts presided. Lord Curzon made a notable speech. He referred to the Philippine Islands, and expressed the hope that the Americans would find there the same measure of [illegible] Great Britain has gained in [illegible]

At New Haven, Ct., legacies amounting to about $900,000 were [illegible] when the will of the late [illegible] Boardman, widow of Judge [illegible] Boardman, was offered for [illegible] yesterday afternoon. [illegible] widowhood, Mrs. Boardman [illegible] away three-quarters of a [illegible] lars to public and charitable [illegible] tions, while her private [illegible] were exceedingly generous.

At Greensburg, Pa., John [illegible] striking miner, was shot [illegible] while going from his home to [illegible] building. It is not known [illegible] the shot. Wessel, it is [illegible] promised to go to work in [illegible] ing.

Lieut.-Gen. Bates, Chief of [illegible] issued orders assigning Brig.-Gen. [illegible] Caskey to the command of the Department of Texas, and [illegible] John W. Bubb to the command of the Department of Dakota.

Frank Butler, a rural [illegible] while on his route near [illegible] fainted and fell from the [illegible] wagon. His head became [illegible] tween the dashboard and [illegible] wheel, and in that position [illegible] ried along for several hundred [illegible] til his head, acting as a brake, brought the horse to a stop. [illegible] had to be removed before [illegible] head could be extricated. [illegible] will probably prove fatal.

Ex-Supervisor John [illegible] neer and wealthy orchardist [illegible] José, died last evening, [illegible] was a prominent churchman [illegible] occupied with honor several [illegible] of trust in county politics [illegible] also president of the Santa [illegible] ciety of California Pioneers.

The dinner service for the [illegible] er California is to be of [illegible] of silver, as at first [illegible] number of pieces will [illegible] so large, and instead of [illegible] admiral, captain and [illegible] set of solid gold will probably [illegible] to do service for all of [illegible] occasions.

JUSTICE DEUEL OVER[illegible]

"Town Topics" Judge [illegible] Petition for His Removal from the Bench.

[BY DIRECT WIRE TO THE TIMES.]

NEW YORK, April 6.—[Exclusive Dispatch.] In a decision [illegible] the Appelate Division of [illegible] Court, the objection of [illegible] M. Deuel to the petition for [illegible] from the bench is overruled [illegible] ordered to answer the [illegible] ten days.

In the decision the court [illegible] think that these charges [illegible] uation which requires the [illegible] shall take cognizance [illegible] that the defendant should [illegible] to answer. The respondent's [illegible] point as to the constitutional provision that a judge of [illegible] Special Sessions shall not [illegible] business, but we think it [illegible] Legislature that created the [illegible] provided for the appointment of judges thereof had authority [illegible] for the qualifications of [illegible] appointed, and to regulate [illegible] ceedings while in office."

OBITUARY.

Weston Flint.

WASHINGTON, April [illegible] Flint, lawyer, journalist, [illegible] former librarian of the [illegible] Public Library, died in [illegible] aged 76 years. He was formerly [illegible] States Consul at Chinkiang [illegible]

F. W. Von Reynegom.

SAN FRANCISCO, April [illegible] Van Reynegom, for [illegible] prominent member of the [illegible] one time a judge of the [illegible] of this county, is dead [illegible] ease, after an illness of [illegible] duration.

Rev. Dr. Edward Lathrop.

NEW YORK, April 6.—[illegible] ward Lathrop, president of [illegible] of trustees of Vassar College [illegible] terday at his home here. [illegible] Mr. Lathrop was born in [illegible] Ga. He became a minister [illegible] tist church when a very [illegible] His first charge was in [illegible] He leaves a widow.

"LORD ASHBURTON" A[illegible]

BOSTON, April 6.—[Exclusive Dispatch.] Charles F. [illegible] "William Griffis," alias [illegible] ton," notorious crook [illegible] nents, was arrested [illegible] spectors Burke and [illegible] on the charge of passing a [illegible] check for $1400 on the [illegible] Stock Bank of Chicago [illegible] Boston clubman. [illegible] noon his victim refused [illegible] preferring to pocket the [illegible] scandal. Although [illegible] ies for various swindles [illegible] dence games, the police [illegible] the "lord," but are [illegible] surveillance in case [illegible] for his arrest.

Griffis, or "Lord A[illegible] slickest swindler of [illegible] knowledged by [illegible] Paris detective bureau [illegible] ly by the San Francisco [illegible] the smoothest bunco [illegible] worried the police [illegible] years in San Francisco [illegible] leased as dying with [illegible] was twenty years ago [illegible] dying.

ROCK ISLAN[illegible]

NEW YORK, April [illegible] Dispatch.] It is [illegible] Island interests today [illegible] arrangements for [illegible] stock of the Colorado [illegible] Orleans and Pacific [illegible] run from Houston [illegible] a meeting to be held [illegible] cision will probably [illegible] whether the Rock [illegible] will take over [illegible]

RELIGIOUS.

NOTED MEN AND WOMEN.

[illegible] Names for State Sunday-school Convention.

[illegible] Song Festival Moved Up One Day.

[illegible] Branch Missions at Pasadena.

[illegible] are now complete for [illegible] Sunday-school convention, [illegible] will be held in this city on April [illegible] and 19.

[illegible] Secretary Gibson is a hard [illegible] and thorough organizer, and has [illegible] an unusual array of expert [illegible] for the instruction of the con[illegible] H. M. Hamill and Mrs. [illegible] of Nashville, Tenn., both of [illegible] are known to the people of Los [illegible] will take part; Mrs. Mary [illegible] Bryner of Peoria, Ill., the fa[illegible] international worker, and Miss [illegible] Jacobs and Miss Julia Austin, [illegible] of Chicago, will all be prominent [illegible] programme.

[illegible] Bryner made herself more fa[illegible] among Sunday-school people by [illegible] remarkable address at Jerusalem, [illegible] the meeting of the internation[illegible] convention there two years ago. [illegible] notified on the previous even[illegible] that she would be asked to take [illegible] of one who was unable to be [illegible] and it has been said that she [illegible] the most remarkable address of [illegible] whole convention.

[illegible] music will also be the source of [illegible] enjoyment and inspiration, under [illegible] skilled direction of Messrs. Tullar [illegible] Meredith, who are here preparing [illegible] Spring Festival of Song.

[illegible] addition to all these there are [illegible] more interesting features to the [illegible] programme, while the indications are [illegible] will be one of the largest con[illegible] ever held in Southern Cali[illegible]

SONG FESTIVAL.

DATES ARE FIXED.

[illegible] song festival was moved [illegible] notch yesterday by decision of [illegible] executive committee, and the dates [illegible] Thursday, Friday and Satur[illegible] April 19, 20 and 21.

[illegible] effect of this is to bring the adult [illegible] on Thursday evening, the clos[illegible] of the Sunday-school conven[illegible] the concert by the Sunshine [illegible] on Friday evening, and the [illegible] parade on Saturday afternoon. [illegible] of in the morning. The par[illegible] end at the tent in Fiesta Park, [illegible] prize drills will be given by the [illegible] brigades and companies in flag [illegible] and the Sunshine Chorus and [illegible] musical features will be repeated [illegible] benefit of all who participate [illegible] parade, no others being admitted [illegible] There will be no charge [illegible] attached to the entertain[illegible]

[illegible] rehearsals are progressing finely, [illegible] number of drilling centers having [illegible] to half a dozen, and the [illegible] of participants has increased [illegible] in the past few days.

[illegible] PACIFIC BRANCH MISSIONS.

[illegible] quarterly meeting of the Pacific [illegible] of the Woman's Foreign Mis[illegible] Society of the Methodist Epis[illegible] Church, will be held in the first [illegible] Church, Pasadena, on April [illegible] the noted woman present [illegible] Mrs. E. H. Conger, wife of United [illegible] Minister Conger, who was in [illegible] with her husband during the [illegible] troubles. Mrs. Conger had the [illegible] of personal entrance to the [illegible] the Empress Dowager, and [illegible] will be of special interest. [illegible] F. Harrison, general super[illegible] of children's work, will be [illegible] interesting speaker.

[illegible] METHODIST TABERNACLE.

[illegible] are being made for lay[illegible] corner-stone of the new Metho[illegible] Tabernacle at Huntington Beach [illegible] Sunday, April 15. The structure [illegible] built and enclosed, with [illegible] and wisdom aforethought, so [illegible] audience may have shelter [illegible] the day's service. The first [illegible] will be at 10:30 a.m., and after [illegible] dinner a service will be held in [illegible] but there will be none at [illegible] Special cars will be run from [illegible] to accommodate people who [illegible] attend and many speakers of [illegible] will be there to address [illegible] assembly. The deaconess home [illegible] completed on the grounds will also [illegible] dedicated during the afternoon.

WILKINS RECOVERING.

Dr. J. J. Wilkins, dean of St. [illegible] Pro-Cathedral, is slowly recov[illegible] a serious illness, and it is [illegible] he may be able to be in at[illegible] at the services on Easter [illegible] Meantime the pulpit is be[illegible] by Rev. Dr. J. F. Nicholls [illegible] York, who will conduct the [illegible] Sunday services tomorrow.

[illegible] OF THE CHURCHES.

[illegible] Joseph H. Johnson will ad[illegible] the rite of confirmation in [illegible] Episcopal Church at 10:30 [illegible] morning, when a large [illegible] be presented by the rector, [illegible] Hall Doggett; there will [illegible] music. In the evening the [illegible] will preach on "The Message of [illegible] Sunday."

[illegible] tomorrow evening, Ver[illegible] Congregational Church will ob[illegible] Passion Week, with a special [illegible] each evening, Rev. C. P. Dor[illegible] preach Sunday evening; Rev. [illegible] Bantopoler, Monday; Rev. J. M. [illegible] Tuesday; Rev. J. L. Maile, [illegible]; Rev. G. E. Sopear, Thurs[illegible] Friday.

[illegible] Officer A. C. Dodds of the [illegible] Court, will speak at Union [illegible] Mission on Sunday evening on [illegible] in the Chicago slums, [illegible] and the street meetings on [illegible] will be in charge of Superin[illegible] Trotter, who has returned from [illegible] in improved health.

[illegible] Marshel will begin a two [illegible] special series of meetings at [illegible] Methodist Church tomorrow. [illegible] Church will begin the erection [illegible] church at the corner of Ruth [illegible] and Agatha street in the near [illegible]

[illegible] of special meetings is now [illegible] in the Euclid-avenue Meth[illegible] under the leadership of [illegible] Meetings are held every [illegible] and 7:30.

[illegible] Horace Day will be as[illegible] his evening service in the [illegible] Congregational Church tomorrow [illegible] orchestra and Choral Club in [illegible] to the usual choir.

[illegible] is on foot for the estab[illegible] of a new Congregational [illegible] the neighborhood of Wash[illegible] and Western avenue. A [illegible] been held and a commit[illegible] to look over the ground. [illegible] church erected under [illegible] of Rev. W. C. Clat[illegible] Heights, will be dedi[illegible] Baptist Church on [illegible] at 3 o'clock. The [illegible] will be preached [illegible] Northrop, pastor of the [illegible] Church.

RELIGIOUS.

ITED MEN AND WOMEN.

Plans for State Sunday-school Convention.

Song Festival Moved Up One Day.

Branch Missions at Pasadena.

...ments are now complete for ...Sunday-school convention, ...ll be held in this city on April ...

...Secretary Gibson is a hard ...and thorough organizer, and has ...an unusual array of expert ...for the instruction of the con... E. M. Hamill and Mrs. ...of Nashville, Tenn., both of ...known to the people of Los ...will take part; Mrs. Mary ...Bryner of Peoria, Ill., the fa... international worker, and Miss ...ins and Miss Julia Austin, ...Chicago, will all be prominent ...programme.

...Bryner made herself more fa... among Sunday-school people by ...notable address at Jerusalem, ...the meeting of the internation... convention there two years ago. ...presided on the previous even... as would be asked to take ...place of one who was unable to be ...and it has been said that she ...the most remarkable address of ...convention.

...music will also be the source of ...enjoyment and inspiration, under ...direction of Messrs. Tullar ...Smith, who are here preparing ...Spring Festival of Song. ...addition to all these there are ...more interesting features to the ...programme, while the indications are ...there will be one of the largest con... ever held in Southern Cali...

SONG FESTIVAL.

DATES ARE FIXED.

...spring festival was moved ...from yesterday by decision of ...executive committee, and the dates ...are Thursday, Friday and Satur... April 19, 20 and 21.

...effect of this is to bring the adult ...on Thursday evening, the clos... of the Sunday-school conven... a concert by the Sunshine ...on Friday evening, and the ...parade on Saturday afternoon, ...and in the morning. The par... and at the tent in Fiesta Park, ...the drills will be given by the ...bands and companies in flag ...by the Sunshine Chorus and ...musical features will be repeated ...a result of all who participate ...parade, no others being admitted ...line. There will be no charge ...for those attached to the entertain...

...arrangements are progressing finely, ...number of drilling centers having ...increased to half a dozen, and the ...number of participants has increased ...rapidly in the past few days.

CHURCH BRANCH MISSIONS.

...quarterly meeting of the Pacific ...Branch of the Woman's Foreign Mis... Society of the Methodist Epis... Church, will be held in the first ...Methodist Church, Pasadena, on April ...and 10. Among the noted women present ...will be Mrs. E. H. Conger, wife of United ...States Minister Conger, who was in ...China with her husband during the ...Boxer troubles. Mrs. Conger had the ...honor of personal entrance to the ...Forbidden City to the Empress Dowager, and ...her address will be of special interest. ...Mrs. F. Harrison, general super... of children's work, will be ...an interesting speaker.

METHODIST TABERNACLE.

...preparations are being made for lay... of the corner-stone of the new Metho... Tabernacle at Huntington Beach ...Sunday, April 15. The structure ...will be built and enclosed, with ...such wisdom aforethought, so ...that audiences may have shelter ...during the day's service. The first ...service will be at 10:30 a.m., and after ...dinner a service will be held in ...the afternoon, but there will by none at ...night. Special cars will be run from ...Los Angeles to accommodate people who ...have attended and many speakers of ...note will be there to address ...the assembly. The deaconess home ...will be on the grounds will also ...be opened during the afternoon.

WILKINS RECOVERING.

...Rt. Rev. J. J. Wilkins, dean of St. ...Paul's Cathedral, is slowly recov... from a serious illness, and it is ...thought may be able to be in at... during the services on Easter ...Sunday. In the meantime the pulpit is be... filled by Rev. Dr. J. F. Nicholls ...of Berkeley, who will conduct the ...Easter services tomorrow.

NEW CHURCHES.

...Rev. Joseph H. Johnson will ad... the rite of confirmation in ...Grace Episcopal Church at 10:30 ...o'clock morning, when a large ...class will be presented by the rector, ...Rev. Hall Doggett; there will ...be communion. In the evening the ...pastor will preach on "The Message of ...Easter."

...Tomorrow evening, Ver... Congregational Church will ob... Brotherhood Week, with a special ...service in the evening, Rev. C. P. Dor... preaching Sunday evening; Rev. ...Mr. Foster, Monday; Rev. J. M. ...Wood, Tuesday; Rev. J. L. Malfe, ...Wednesday; Rev. G. E. Sopear, Thurs...day; Rev. Colver A. C. Dodds of the ...Juvenile Court, will speak at Union ...Tabernacle on Sunday evening on ..."Boys in the Chicago slums, ...and the street meetings on ...which he is in charge of Superin... Armstrong, who has returned from ...Europe in improved health.

...Rev. Mr. Hartwell will begin a two ...weeks' series of meetings at ...the Methodist Church tomorrow ...evening. He will begin the erection ...of a church at the corner of Ruth ...and Agatha street in the near ...future.

...Tomorrow special meetings is now ...being held in Euclid-avenue Meth... Church under the leadership of ...Rev. Mr. Hastings are held every ...evening this week.

...Rev. Horace Day will be as... in morning service in the ...Congregational Church tomorrow ...evening, and Choral Club in ...the usual choir.

...Work is on foot for the estab... of a new Congregational ...Church in the neighborhood of Wash... and Western avenue. A ...lot has been held and a commit... will look over the ground. ...The church erected under ...the auspices of Rev. W. C. Clat... Hollywood Heights, will be dedi... tomorrow. First Baptist Church on ...Hoover street at 3 o'clock. The ...sermon will be preached ...by Rev. Mr. Throp, pastor of the ...church.

OBITUARY.

...Flint.

...SHINGTON, April 6.—... lawyer, journalist, ex... librarian of the ... Library, died in this ... years. He was formerly ... Consul at Chinkiang.

...Van Reynegom.

...FRANCISCO, April 6.—... Reynegom, for many ... prominent member of the ... as a judge of the Supe... county, is dead of ... after an illness of nearly ...

...Rev. Edward Lathrop.

...W YORK, April 6.—Rev. ... Lathrop, president of ... Vassar College, ... at his home here, aged ... Lathrop was born in ... became a minister in ... church when a very ... first charge was in Bost... He was a widow.

"D ASHBURTON" AR...

...TON, April 6.—[Exclu... Charles F. Richar... Jim Griffis," alias "Lon... notorious crook of the ... was arrested last night ... Burke and Sayword ... charge of passing a ... for $1400 on the Natio... Bank of Chicago on a ... clubman. In court the ... victim refused to p... ing to pocket the ... Although wanted by ... various swindling ... games, the police have ... card," but are keeping ... silence in case request ... arrest.

...is, or "Lord Ashburton," ... swindler of the age ... hedged by Scotland ... detective bureau and ... the San Francisco ... southeast bunco steerer ... the police. He ... in San Francisco, ... as dying with consu... twenty years ago, and ...

ROCK ISLAND'S OFF...

...W YORK, April 6.—... Island] It is said ... interests today ... agreements for the ... of the Colorado ... and Pacific road ... from Houston to ... getting to be said ... will probably ... for the Rock Island ... takes over the ...

DOWNEY HOME TRACT

A BUSINESS STREET IN PROGRESSIVE DOWNEY.

Beautiful Lots Only 30 Mins. Out

$100 to $375

Terms; $25 to $50 Cash and $10 Per Month

Downey, "the progressive," is destined to become one of the most important cities suburban to Los Angeles.

No town in Southern California is surrounded by a more productive territory than beautiful Downey. It is unquestionably the busiest trading point for its size in the Southwest.

The most important step in the development of Downey, from a high-class residential standpoint, is the opening of the Downey Home Tract—right in the heart of town.

This beautiful subdivision is now on the market at remarkably LOW PRICES.

It is located amid beautiful walnut and fruit orchards; sweeping mountain vistas.

The tract is only 30 minutes from Los Angeles, via S. P. See train schedule below.

Improvements consist of graded and oiled streets, cement walks—independent water system, water piped to every lot. The building restrictions are reasonable.

Downey is a strict prohibition suburb—has seven churches, excellent school system, $30,000 high school, two substantial banks, two progressive newspapers and fifty flourishing business establishments.

Why not secure a corner lot in a rapidly growing suburb when you can buy it NOW for a mere fraction of what is will be worth in 12 months?

Trains Leave Los Angeles at 8:30 a. m. and 2:00, 2:30, and 5:10 p. m.
Leave Downey for Los Angeles at 6:20, 9:10 and 11:26 a. m., & 4:23 p. m.

D. O. STEWART & CO., Selling Agents
Main 8819 138 S. Broadway Home 8469
E. A. BRUNSON, Special Representative at Downey.

Notice to Advertisers

YOUR ADVERTISEMENT in

THE BULLETIN

of San Francisco reaches the center of population in California and the Pacific Coast.

The BULLETIN guarantees the largest city circulation in San Francisco. Advertising contracts made on this basis. The BULLETIN has gained 27,182 inches in local display advertising in one year.

Los Angeles Office, 503 Bradbury Bldg.
Phones: Home 1492. Main 2110

CASH OR CREDIT Eastern Outfitting Co
Our Prices are the Same

THE LUSK CAB CO.
Automobiles, Carriages, Tally-hos, Three-seaters, etc. for hire. Day or night. Drivers in livery.
750 S. Main St. Both Phones 207

THE PROMISED LAND—PAHRUMP.
These lands are going every day, and the opportunity is yours of getting in while they last at the low price of $3 per acre. As a fruit country there is none better. Climatic conditions perfect. Lands of the same quality under cultivation are now worth from $50 to $100 per acre. Water in abundance. Tracts to suit from 40 acres up. FINLEY & ILLO, 341 South Hill Street; Ground Floor, Land Department.

McCARTHY CO.
INCORPORATED
Greater Los Angeles Tract
Branch Office Main and 54th Street
Main Office 203 N. Broadway

Sunny Sinaloa
The "Paradise of the Pacific." Revenue-producing lands at "most-to-nothing" prices in Sinaloa, Mexico. Six railroads building; ten great rivers; fine seaports; virgin opportunities for "live" people. Call or write for information.
SINALOA LAND CO.,
Los Angeles, Cal.
Conservative Life Building.

HOLLYWOOD PARK PLACE
In the heart of Hollywood. LOTS FROM $600 TO $1500.
OTTO WEID & COMPANY, 614 O. T. Johnson Building.
W. A. ROBERTS REALTY CO., 614 O. T. Johnson Building.
Fourth and Broadway.

WALNUT LAWN
On the Long Beach Line just outside the city limits
W. P. WHITSETT, Owner
405 Severance Bldg., corner 6th & Main Sts.

THE NEW TRACT
Opening Sale Saturday, April 7
Vermont Place
LOTS $600 AND UP
Anna L. Briggs Co., 409-10 Fay Bldg.

HILL STREET PROPERTY
We advise that you buy it.
WRIGHT & CALLENDER CO.
319-323 South Hill Street

KENSINGTON PLACE
The Tract of Trees
SEE
Wilshire Boulevard
The Briggs Co., 224 S. B'dw'y
Main 537 Home 1426

"WATCH TACOMA GROW."
For the best buys in Tacoma real estate write to any of the following, all Tacoma, Wash.:
Tacoma Land & Imp. Co.
Besley & Co.
Morrison & Hallwell.
Fidelity Rent & Collection Co.
Calvin-Phillips & Co. Joshua Pierce.
L. B. Manning & Co. Karl, Thompson & Co.
R. E. Anderson & Co. Fleetwood & Maxwell.

SALT LAKE R. R. TRACT
Its growth has been fast but substantial. Lots $350 and up—$20 down and $10 per month.
STRONG & DICKINSON,
Phones 1273. Second and Broadway.

WESTPARK TRACT
Vermont avenue and Forty-seventh street. 120 acres, beautifully shaded streets, sidewalks and curbs; five car lines, etc.
VAIL-CRANE REALTY CO., Owners,
419 West Seventh street. 'Phone 4462.

ALFALFA LAND—POMONA
Choice acreage with water near. Can accept Eastern property as part payment.
MORRIS H. WILSON & CO.,
636 Pacific Electric Bldg.
Home Phone 7303. Sunset 2302.

Wait for the big auction sale of lots at Monrovia, and also at Benedict, in the near future.
R. E. IBBETSON & CO.,
316 Trust Bldg.

Scofield
POPULAR PRICED MILLINERY
340-345 South Broadway

Real Estate—Special Tract Directory.

Euclid Crest
CORNER OF EUCLID AND STEPHENSON AVES. TWO CAR LINES.
Cream of the beautiful Euclid Heights section.
Edward D. Silent & Co.
216-218 W. Second St.

ON SALE APRIL 1st
Kenilworth Tract (Eagle Rock)
The "Mob Hill" tract of the most beautiful valley in Southern California. For reservations, etc., see
Edwards & Winters Co., L. A. R. B
322 Laughlin Bldg., Los Angeles

Wilshire-Harvard Heights
All In The City
On the great 120-foot thoroughfare. Phone for maps or appointments.
E. A. FORRESTER & SONS, INC.,
342-3-4 Douglas Bldg.
Accurate city pocket map free. Home 2246.

BOWEN & DOLTON
Owners of 12 Big Tracts
Vernon and Compton Ave.
Lots $550 to $2000
420-421 Douglas Building.
Member L. A. R. B. Third and Spring

WESTGATE
15 minutes car service from Fourth st. station.
No FARE FOR RESIDENTS.
Residence lots $600 up; ½ to 10-acre lots, $400 up; 1-4 cash, balance easy terms at 6 per cent.
SANTA MONICA LAND & WATER CO.,
604-607 Fay Building.

FARM LANDS
On the installment plan. Get to alfalfa. We care for it and give you half the crop. $150.00 down buys ten acres. No interest, no taxes.
The Miller-Pike Land Co.
VENICE, CALIFORNIA.

Huntington Park Junction Tract
Where shrewd buyers are concentrating their investments. Only 10 minutes from Sixth and Main on the great Long Beach line.
R. F. SIMONEAU,
Gen. Sales Agent, 321 H. W. Hellman Bldg.

Robt. Mitchell Co.
REAL ESTATE INVESTMENTS
LOANS AND INSURANCE
508 South Broadway

Kings River Land
Our plan R.R. down—not for each acre, but in NO TAKE —or— NO INTEREST.
Kings River Land Co.
324-326-326 Merchants Trust Bldg.

INDEPENDENT HARBOR
Being Built at Long Beach
Commercial sites in Back Bay Tract at moderate prices.
LOS ANGELES DOCK & TERMINAL CO.,
General Offices 221-222 H. W. Hellman Bldg.
Phones, Home 6031; Main 545.

Wilshire Terrace
West Seventh Street Tract
Boulevard Heights
Norton Place
Beautiful residence tracts in the exclusive Wilshire Boulevard districts.
BARRY BROS.
324-329 BRADBURY BUILDING.

For Attractive Investments
In Kings County see
Albert Rubenstein
701 H. W. Hellman Bldg.
Largest Tulare Lake land operator in Calif.

We make a Specialty of
ACREAGE PROPERTY
With Water
See Us Before You Buy
F. H. BROOKS COMPANY
215-216 Courier Bldg. 213 W. Third Street

Acreage
Buy acreage on the Short Line near Venice. 40 acres cheap
A. F. WEBSTER & CO.
440 Mason Bldg. Cor. 4th & Broadway
Phones: Home 5079; Main 5060.

LONG BEACH
For attractive investments in Long Beach property see BUTTERS & PAUL INVESTMENT CO., 215 East Ocean Ave., Long Beach.
317 O. T. Johnson Bldg.
Phone Main 2016. Los Angeles.

Jefferson St. Park Tract
Cor. Arlington and W. Jefferson St. car line. Remember it is southwest.
LOTS $550 AND UP.
P. W. Powers, 324 Byrne Bldg. G. G. Johnson, 304-5 Bryson Bldg. Arthur W. Kinsey Co., 319 Merchants Trust Bldg.

½
Acre Lots in the Southwest. 30 minutes from fourth and Broadway, $800—¼ cash
THOS. S. WADSWORTH
319-320 Douglas Bldg.
Cor. Third and Spring
Phones 982

OLINDA
2000 ACRES
Of very rich agricultural land, all in the frostless belt, in Orange county, only 20 miles from Los Angeles, and 5 miles northeast of Fullerton. Excellent for subdivision into small farms, for which there is a continual demand. Plenty of water.
The Santa Fe runs through the property, and the proposed electric line to Riverside will pass through the center of this tract. The land is placed upon the market at a very reasonable price, and offers an exceptionally good opportunity for large profits to the investor.
For full information, maps, etc., see Olinda Land Co., owners, 321 H. W. Hellman Bldg., Los Angeles.

Vermont Avenue Square
The southwest corner Vermont and Vernon avenues. The largest and choicest subdivision in the southwest.
Large Lots $650 and Up
Lee, J. Mayberry & Co., 232-237 F. Fay Bldg. Chas. McKenzie Co., 239 H. W. Hellman Bldg. Wright & Callender, 322-323 S. Hill St. A. J. White & Co., 415-417 Huntington Bldg.

NAPLES
A. M. & A. C. Parsons,
SOLE AGENTS.
Pacific Electric Bldg. Ground Floor.
Main 1625. Home Phone 562.

MONROVIA
The Gem of the Foot Hills
See Sunday Advertisement.

Big Things Doing
Watch for
Floral Park
More Later
GRIDER & HAMILTON,
225 West Second St.

San Diego
The coming city. The opportunity for the investor of today.
See FOLSOM BROS. COMPANY.
427-428 Stimson Bldg.
Corner 3rd and Spring sts.,
Los Angeles.

Have you Bought a Lot in the "Three G" Tract
If Not, Do So Today
G. M. GIFFEN
111 Merchants' Trust Bldg.

PORTLAND
OREGON
Favorite Field for California Capital
HENRY E. REED
Real Estate and Investments
107½ Sixth St., Portland, Oregon
Reference: Frank Wiggins, Los Angeles

Carmelita
The beautiful. Lots $75 up, $1 weekly. Free round trip tickets at 721 West Seventh street. On Redondo electric, two miles south of Inglewood. Just think of the increase to come.

On the Eagle Rock car line.
GLASSELL PARK
JUSTICE, MOSS & CO.,
415 Fay Bldg.
Phones 7375 and Main 6023.

ALHAMBRA...
Residence — Villa — Business Properties and Acreage
Butterbaugh Realty Co.
Alhambra Office 1st and Main Phone M. 201 | 303 Severance Bldg. 6th and Main Phone M. 99

Huntington Beach..
The Best Place in Southern California to buy property for Home or Profit.
Huntington Beach Company
332 BYRNE BLDG.

Western-Wilshire Heights
At the intersection of Wilshire Boulevard and Western avenue. Take Pico Heights car. Office on tract.
Hagar, Sheppard & Kratz,
625 H. W. Hellman Bldg.
Home Phone 7728. Tract Phone Main 6423—West 1044.

YOUNG-PARMLEY ANNEX
LOTS $250 AND UP. ADJOINING CITY LIMITS. Terms $10 down and $10 per month.
Young-Parmley Inv. Co
328 Byrne Bldg., ...308 Bixby Block, Long Beach.
Los Angeles. .. ..

FOR A GOOD INVESTMENT AT OCEAN PARK OR VENICE see us Ask us about Walgrove and Roseboro Villa.
GUARANTY REALTY CO.
Both Phones. Mrs. Geo. Sibley, Pres., Venice, Cal.

Venice Gateway
A lot here is inexpensive now, yet its future certain to be great. Lots $600 and up
M. J. NOLAN
226 WEST SECOND STREET
BOTH PHONES 1409

A Great Bargain
In acreage; only 20 minutes on the best electric line. Double frontage, over 2000 feet.
HENCK BROS., 425 Mason Bldg.

Hacienda Park
WEST HOLLYWOOD.
A new subdivision in the foothills, Adjoining Crescent Heights.
—COME EARLY.—
C. A. SUMNER & CO.,
324 Trust Bldg.

A Splendid Investment
CANADIAN MARCONI SECURITIES
Endorsed by the Canadian Government. This is your opportunity to provide a life income. Cable and telegraph will give way to "wireless."
SOUTHWESTERN SECURITIES CO.,
502 H. W. Hellman Bldg.

CULVER'S
Sunset Boulevard Heights
Only 5 minutes from business section.
LOTS $1000 TO $1500
ALEX CULVER, 108 South Broadway

Harry Jackins'
Arlington Heights Tract No. 2
On Crenshaw Boulevard, between Adams and Washington sts. Lot 50x220; $600 to $1000. See
C. C. G. TATUM,
324 H. W. Hellman Building. Bernard A. Vollmer, Brearly & Benedict, 324 H. W. Hellman Building.

Brentwood Park
Will be the handsomest Residential Park west of Chicago.
Take any Santa Monica car via Sawtelle marked Westgate, at 4th street station.
Barlow & Bragdon, Selling Agents
H. W. Hellman Bldg. Main 1770. Home 690

Newport Beach
THE INVINCIBLE
Don't fail to inspect the natural advantages of this resort before locating a home at the beach.
Pacific Electric Land Co.
OFFICE ON THE TRACT.

A Good Bargain
40 and odd feet. Within a stone's throw of the New Union (Arcade) Depot, facing 8th street. $250 a front foot.
RULE-BELFORD COMPANY,
310-315 Homer Laughlin Bldg.

POULTRY RANCHES
In California are more profitable than anywhere in America. Conditions are exceptionally favorable for breeding and chickens and eggs always bring better prices. The finest poultry land in the State is near Los Angeles. For full particulars write or call.
REALTY TRUST COMPANY, ANNA L. PINKERTON.
120 South Broadway, Los Angeles.

Let us Build you a Home in
Huntington Court
The gem of Huntington Park, large lots, $600; one-fourth cash; shade trees, sidewalks, oiled streets; 50 car fare; free tickets.
THE LYFORT CO., 309 Mercantile Place.

FREE LECTURES
ILLUSTRATED WITH STEREOPTICON VIEWS.
The Kingdom of Kings River
Complimentary tickets at the office of Nares & Saunders, 725 So. Broadway.

ONLY $50 AND UP
$1 Down, $1 a Week. No Interest No Taxes.
Free tickets at our office, 102 W. Sixth St.
PRUDENTIAL IMPROVEMENT CO.
Sole Agents.
LOTS AT WATTS

FLORENCITA PARK!
LOTS ONE-QUARTER DOWN.
Balance in six, twelve and eighteen mos. On the Long Beach line, twelve minutes from Sixth and Main.
JAMES R. H. WAGNER,
324 H. W. Hellman Building.

OUR RENTAL DEPARTMENT
for business locations has on its list the place you want.
Robt. Marsh & Co.
Main Corridor—Ground Floor
H. W. Hellman Building
Both Phones Ex. 179

Have you Seen
Huntington Park Extension?
THE SUN LAND CO., (Inc.
Exclusive Agents.
Both Phones. 201 Grant Bldg.

BORTHICK'S SUBDIVISION
TROPICO
Free excursion every afternoon. Lots $175 up
R. D. ROBINSON CO., Owner.
Phone, Home 1913. 609 Grant Bldg.

LAWNDALE
On the Los Angeles and Redondo Railway (Inglewood Branch)
LOTS $75 AND UP
$5.00 Down $1.00 a Week
E. L. HOPPER & SON
408-4-6 Laughlin Bldg., 335 So. Broadway

Buy East Ninth Street Frontage
There are Dollars for You in Every Foot of it.
CRIPPEN INVESTMENT CO.

EMPIRE RANCH
13,000 acres, Kings county. Kings River straight through the property for 9 miles. Perpetual water right with the land. Richest soil in California.
PERCY H. CLARK CO.,
312 H. W. Hellman Bldg.,
Los Angeles, Cal.

FOREST HEIGHTS TRACT.
End of Brooklyn-ave. car line. Choice close-in residence subdivision, on high ground. $425 and up. Terms.
A. B. C. CO., Tract Agents, Boyle 1102.
STONE & BLADES, owners,
114 Henne Bldg.

FOR EXCHANGE.
WE HAVE AN ELEGANT MODERN RESIDENCE ON BUDLONG AVENUE, with two baths, hardwood floors and just as modern and complete as can be made; we can exchange for an apartment house or two or three cottages. Very large lot.
C. R. NEVIN, 503 Bradbury Bldg.
Phones Home 1492; Main 2110.

Ocean Park Heights
Lots bought eight months ago have doubled in price. We have about a dozen left at old prices.
WHITCOMB-GIBSON CO.,
329 Laughlin Building.

Glendale Home Best of All

The best foothill town near Los Angeles, with plenty of good mountain water, good schools, churches, car service, 25 minutes to city, and no extra charge for telephone service to city.

THE GLENDALE ORANGE GROVE TRACT

Within one block of the stores, and a nice part of the town, with beautiful homes already built across the street from the tract. Large lots with full bearing orange trees, best of soil and cement walks, and curb all around the tract. Prices very reasonable. $850 and up on easy terms. Tickets furnished free to see tract.

McKoon & Metcalf, 519 Grant Building, City
J. H. Hurin, 432 Stimson Building, City
R. A. Blackburn, At Glendale, End of Car Line

ARIZONA.

WINS ELECTION IN HOT FIGHT.

WATER USERS AGAIN CHOOSE B. A. FOWLER.

President of Arizona Irrigation Association Receives Votes of Conservative Element and Defeats Dr. E. W. Wilbur—Men Wanted for Alleged Saloon Hold-up in Custody.

[SPECIAL CORRESPONDENCE OF THE TIMES.]

PHOENIX, April 4.—The election of officers of the Water Users' Association, held in this valley yesterday, was a more hotly waged contest than the biennial political elections usually are. The electors are the stockholders of the association, which is the organization that stands between the people and the government in the Roosevelt storage reservoir project. Each water user has one share of stock for each acre to be watered.

The contest was for the reelection of Pres. B. A. Fowler against Dr. E. W. Wilbur, the opposing candidate, there being no contest for vice-president. The association is patterned after a State organization, with executive officers, a board of governors composed of one member from each of the ten districts in the reservoir district, likened to a State Senate, and a council composed of two members from each district, one elected every year for two years, and which may be likened to the lower house of a Legislature.

There were but three contests for governor and none for councilmen and the result does not change the complexion or policy of the association.

The big fight was concentrated on the presidency. Mr. Fowler has served the people well and no fault with his achievements has been found, even by his opponents. However, in the organization of the association three or four years ago, certain interests sought the embodiment of certain features that were rejected by the Reclamation Service, which necessarily has the approval of the association's articles of incorporation and policy.

These interests always have felt that if they could gain the ascendancy and control of the association they could prevail upon the government to change its policy concerning the local questions alluded to above.

Mr. Fowler, standing for the majority of the people of the valley, and in defense of the government's steadfast policy, was therefore, bitterly opposed, notwithstanding a personal record that could not be successfully assailed, but he defeated Dr. Wilbur by a vote of 32,422 against 20,998.

The vote, therefore, in its final analysis may be fairly judged as indicating that Mr. Fowler stood for a vastly greater acreage against approximately 25,000 acres with every advantages for making its wishes known and effective in the election.

The result, therefore, is looked upon as a magnificent victory for Mr. Fowler and for the policies that have obtained heretofore. It is not believed that lasting animosities have been engendered during the campaign and that the feature will witness a united effort for the success of the great irrigation project.

HELD AT TOMBSTONE.

In C. B. Comesford and Bob Kennedy, who with John Norton, are held in the Tombstone jail to await the action of the grand jury, charged with having held up L. F. Winters' saloon in Bisbee a few weeks ago, the officers believe they have two very bad characters. Norton was arrested first, being captured the same night the robbery was committed, while gambling with a five-dollar bill taken from Winters and recognized by its torn condition. Comesford was next taken into custody and Bob Kennedy was later arrested in Cananea, Mex. He came back to Bisbee without extradition saying he preferred to do so rather than stay in a Mexican jail. Norton confessed, told the story of the robbery and positively named the other two as his pals. He acted as the decoy and was very poorly paid for it. Comesford attempted and almost succeeded in committing suicide by hanging, in his cell, before his preliminary examination.

WANTED IN ALASKA.

C. C. Coleman, an Alaska officer, is now in Tombstone and says that Bob Kennedy and another man, are wanted in Nome for holding up two Russians and relieving them of $240 on October 9. Kennedy was known there as Robert McCullough, Little Billie, Friday McCullough and George William. Coleman does not say that Comesford is the other man wanted but leaves that inference. There was also a third man in the Alaska party named Walter Gilmore. Comesford and Kennedy went to Bisbee together. Comesford is also the man who was at first held as a suspect in connection with the murder of Gov. Steunenberg, but it was proved conclusively that he was not one of those wanted for that crime, though it is believed he has a Colorado record that is otherwise bad. Comesford and Kennedy both disclaim any knowledge of the Bisbee hold-up, notwithstanding Norton's story and other evidence of a circumstantial nature.

VICTIM OF ROBBERY.

Joseph Gorham, a farmer in the Sulphur Springs Valley in Cochise county, was the victim of a bold robbery last Friday evening. Gorham is a bachelor and lives alone. Two men approached his house and demanded supper, which he at first refused to give them, thinking they were tramps. They covered him with revolvers and forced him to prepare supper, meanwhile relieving him of a hundred dollars in cash. After supper they marched him to the barn, forced him to saddle his two best horses, which they mounted and rode away.

ARIZONA BRIEFS.

Last September, C. C. Leigh murdered Jennie Bauters at Gold Roads, in Mohave county. He was convicted and sentenced to death. The case was appealed and the Supreme Court has affirmed the lower court. It is expected Leigh will be resentenced this week.

Augustine Valencia of Douglas, a short time ago shot his wife, then put three bullets into himself in the region of the heart. It was believed the woman was not fatally hurt, but that Valencia would surely die. The woman is now dead and Valencia is practically well and standing trial for his crime.

A negress going by the name of Smith has been arrested in Douglas, in the belief that her right name is Spikes and that she is wanted in Berkeley for grand larceny. She is held pending full identification.

Thomas Hicks, a miner was instantly killed in the Old Dominion mine at Globe a few days ago. He was walking through a drift when without warning a large quantity of rock fell from the roof, striking him on the head and crushing the life out of him.

Painful burns, any sore or skin hurt quickly healed by Satin skin cream. 25c.

Visitors in California

when making their railroad arrangements for return home to Michigan, Indiana, Ohio, New York or New England, will do well to call at the office of the New York Central Lines, No. 250 West Fourth street.

All the recipes that were brought out in The Times contest are bound in book form, and are on sale at The Times Business Office. Heretofore we have been unable to supply the demand for these books, but we now have a large supply, and can fill all your orders. Bound in oilcloth, 25c; postage, 5c extra.

Free Ride to Redondo Every Day, by Electric Line Every Twenty Minutes

Come One, Come All! Get Your FREE Electric Railroad Tickets This Morning at Our Office, 124 SOUTH BROADWAY, Ground Floor Chamber of Commerce Building.

$4 Down, $4 Per Month, No Interest, No Taxes

JOIN THE RUSH TO REDONDO

WHERE TWO MILLIONS HAVE ALREADY BEEN EXPENDED IN SUBSTANTIAL IMPROVEMENTS AND OVER A MILLION IS NOW BEING EXPENDED IN ADDITION THERETO.

THE GRANDEST SUCCESS OF THE SEASON. EVERYBODY DELIGHTED. LOTS ARE SELLING FAST. DON'T DELAY.

THE BEAUTIFUL Redondo Villa Tract Only $90 Per Lot. $4 Down, $4 Per Month, No Interest, No Taxes

THE GRAND HOTEL AND TROPICAL GARDENS AT REDONDO

BUY WHERE THE AIR IS THE PURE OZONE FROM OFF THE HEALTH RESTORING WATERS OF THE PACIFIC.

Buy where the soil is rich and injurious frosts never prevail.

Buy around Redondo, Where there are three electric lines and one steam railroad, and there will soon be another electric line.

Buy where the purest of water, from the large water works now on the Tract, can be had for only 7½ cents per thousand gallons.

Buy where you will make large profits.

Buy at the opening sale, which, as has been history, invariably insures a great profit. If you can't call at the office at once—then telephone (Main 3279 or Home 5269), telegraph or write at once, and a beautiful illustrated prospectus, map and sample contract will be mailed to you absolutely free.

Office open every night during week days from 7 to 9 o'clock to accommodate those who cannot come during the day.

DON'T SEND MONEY—SIMPLY WRITE.

CUT THIS OUT AND MAIL.

LOS ANGELES SECURITIES CO.,
124 South Broadway, Los Angeles, Cal.

Gentlemen—Kindly mail me full information, map and illustrated prospectus concerning the Redondo Villa Tract, free of any expense to me.

Name .....

Street .....

City .....

Los Angeles Securities Co. 124 S. Broadway (Ground Floor Chamber of Commerce Bldg.) Los Angeles, Cal.

Incorporated Under the Laws of the State of California. No Trouble to Answer Questions. References: Consolidated Bank of Los Angeles, and Our Many Satisfied Customers. TELEPHONES—Main 8979; Home 5590

California Limited

The only Limited Train to Chicago exclusively for first-class passengers.

Leave Los Angeles 6:15 p. m. daily.

Arrive Chicago 2:15 p. m.

Visit the Grand Canyon en route.

Kite-Shaped Track

The most beautiful short journey in the world.

Through the orange groves and flower gardens of Southern California.

DONE IN A DAY.

Leave at 8:30 every morning.

Coronado Beach & San Diego

Only four hours away.

The height of the season now at the most delightful seaside resort in America.

Trains leave at 8:45 a. m., 2:25 p. m. and 11:55 p. m. daily.

Easter Novelties

EASTER

Should you want anything in Easter Novelties or Candies visit this store and choose from the largest stock of these goods in Los Angeles. Panorama Eggs, Sugar Rabbits and Chickens, Chocolate Cream Eggs, Candy Eggs, Nests, Birds, Hens.

Rabbits, Japanese Chicks. Soft and fluffy Real Ducks and Chicks

EASTER

Wells Candy Co.

Both Phones 379 447 So. Spring St.

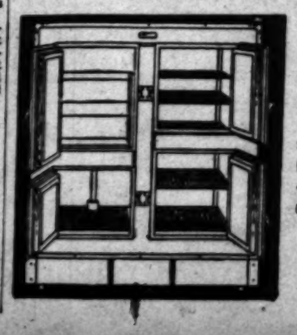

Refrigerators

Over 80 different sizes and patterns on exhibition.

No matter how small, no matter how large (unless it is a refrigerator of a poor quality, which we wouldn't handle,) "WE'VE GOT THE GOODS."

James W. Hellman
161 North Spring St.
Los Angeles, Cal.

THE NORTH WESTERN LINE

CHOICE OF ROUTES

EAST

See us or write for particulars of our service before deciding on your trip home.

J. H. PEARMAN
Assistant Manager Tourist Dept.
247 SOUTH SPRING ST.
Los Angeles, Cal.

UNION PACIFIC

GOOD SHOES W. E. Cummings Shoe Co. FOURTH AND BROADWAY

Ocean Steamships.

North German Lloyd.

Fast Express Service
Fastest and Most Luxurious of Leviathans.
PLYMOUTH—CHERBOURG—BREMEN.
Kronprinz. Apr. 10, 7 am | Kaiser...May 15, 10am
Kaiser ...Apr. 17, 10a.m. | K. Wm. II..May 22, 6a.m.
K. Wm. II. Apr. 24, 6am | Kronprinz June 5, 8am
Kronprinz. May 1, 6am | Kaiser, June 12, 10a.m.

Twin-Screw Passenger Service
BREMEN DIRECT.
Brand'b'g Apr. 12, 10am | Trave, May 2, 10 a.m.
Breslau, Apr. 26, 10am | Barb'sa, May 16, 10am
Cassel, Apr. 26, 10 am | Cassel, May 23, 10a.m.
Kurf'rst, May 1, 10am | Rhein, May 27, 10 am
Calls at Plymouth and Cherbourg.

Mediterranean Service
GIBRALTAR—NAPLES—GENOA.
Irene, Apr. 7, 11 am | Irene, May 12, 11am
Luise, Apr. 14, 11 a.m. | K. Luise, May 19, 11am
Weimar, Apr. 21, 11am | K. Albert, June 2, 11am
Albert, Apr. 28, 11a.m. | Irene, Jun. 16, 11am
Gibraltar and Naples only.
From Bremen Piers, 82 and 4th Sts., Hoboken.

OELRICHS & CO., No. 5 Broadway, New York.
ROBT. CAPELLE, 160 Montgomery St., San Francisco, Cal.

Hamburg-American.

SPECIAL PASSENGER SERVICE.
BY MOST LUXURIOUS OF LEVIATHANS
PLYMOUTH—CHERBOURG—HAMBURG.
Bluecher ....April 19 | Deutschland ...May 31
Deutschland..April 26 | Kaiserin A. V.May 24
Amerika .....May 10 | Amerika .....June 7
Bluecher .....May 17 | Bluecher .....June 14
Special features of these ships are Grill Room, Ritz-Carlton Restaurant a la carte, Elevators, Gymnasium, Palm Garden, Electric Baths, etc.

Twin Screw Passenger Service
DOVER (LONDON OR PARIS) & HAMBURG.
Large Twin Screw Vessels of 14,000 tons. Superb passenger accommodations.
Waldersee ...April 19 | Patricia .....May 5
Hugh (new)..April 14 | Pretoria .....May 12
Pennsylv'a ...April 21 | Waldersee ....May 19
Batavia .....April 28 | Pennsylv'a ....June 2

Mediterranean Service.
TO NAPLES AND GENOA.
Prinz Oskar ..April 19 | Prinz Oskar ..June 2
*Moltke .....April 26 | *Moltke .....June 12
F. Adalbert ...May 4 | F. Adalbert ...June 19
*Calls Gibraltar, has Grill Room and Gymnasium.

SUMMER CRUISES
to the Norwegian Fjords, North Cape, Spitzbergen, Iceland and European seaside resorts. Send for programme.

TRAVELLERS' CHECKS ISSUED BY THE COMPANY
HAMBURG-AMERICAN LINE
401 California St. San Francisco, Cal.

AMERICAN LINE.
PLYMOUTH—CHERBOURG—SOUTHAMPTON—PHILADELPHIA—QUEENSTOWN—LIVERPOOL.
ATLANTIC TRANSPORT LINE
NEW YORK—LONDON DIRECT.
RED STAR LINE.
NEW YORK—ANTWERP—LONDON—PARIS
Calling at Dover for London and Paris.
WHITE STAR LINE.
NEW YORK—QUEENSTOWN—LIVERPOOL.
BOSTON—QUEENSTOWN—LIVERPOOL.
NEW YORK AND BOSTON DIRECT
TO THE Mediterranean VIA AZORES
C. D. TAYLOR, Passenger Agent Pacific Coast, 21 Post st., San Francisco, or any local agent.

SCANDINAVIAN-AMERICAN LINE
12,000 Ton Twin-Screw Passenger Steamers
Direct to
Norway, Sweden and Denmark
Sailing from New York at noon.
Hellig Olav.....April 12
UNITED STATES..April 28, June 7, July 19
OSCAR II.....May 16, June 21, Aug. 2
HELIG OLAV.....May 24, July 5, Aug. 16
First cabin, $65 and up wards; second cabin, $52.50.
For tickets apply to Local Agents, or to A. E. JOHNSON & CO., 1 Broadway, N. Y.

LASHS KIDNEY & LIVER BITTERS
A PLEASANT LAXATIVE
NOT INTOXICATING

You Should Not Forget

All the Beautiful Spots

And Noted Resorts

While Journeying East Over the

Southern-Union Pacific

Santa Barbara, Paso Robles, Del Monte, Santa Cruz, San Jose, Mount Hamilton with its giant Telescope, San Francisco, Weber and Echo Canyons, the mighty Sierras, Great Salt Lake with its mammoth bridge.

Most Perfect Service on Swiftest Train Direct to Chicago and the East

Thos. A. Graham, Asst. Gen. Freight & Pass. Agent, Southern Pacific, 261 S. Spring St., Cor. Third.

Chicago

And the East

Via El Paso and Kansas City

Reaching Chicago in less than Three Days

"Golden State Limited"

A train for the hurried business man. A train for those who seek speed when combined with perfect safety and comfort.

Composite-Library Cars, Drawing Room and Observation Sleeping Cars, Dining Cars.

Also new 16-Section Tourist Sleeper through without change.

Daily from Los Angeles at 12:01 noon

Southern Pacific—Rock Island

See Thos. A. Graham, Asst. Gen. Freight & Pass. Agent, Southern Pacific, 261 S. Spring St., Cor. Third, or any Southern Pacific Agent.

Special Train to

OLD MEXICO AND **Grand Canyon**

APRIL 11th

Round Trip $70

CATHEDRALS,
CATACOMBS,
SACRED SHRINES
OLD CASTLES,
Wonderful Sights on Every Hand.

Reserve Berth Quickly.

261 S. SPRING STREET

Southern Pacific.

There's much of interest to make it worth your while to go at Long Beach

WHEN YOU GO TO CATALINA

There's only one way by which you can go and get such a rate off on through tickets without extra charge, and that is

Via the Salt Lake Route

Particulars about excursion rates, etc., at 250 South Spring street and First Street Depot.

SILK | YARD-WIDE BLACK TAFFETA $1.00 PER YARD
A MATCHLESS VALUE
The Silk Store From Loom to Consumer.
219 Mercantile Place

Queen
We are sole ... Famous make of ...
THE S. KAUFMAN
451 South ...

LICE WEAR MAILED COATS.

...tersburg's "Finest" Fit to Resist Assassins.

Killed in a Conflict With Peasants.

...s of Constitutionalists Annulled.

...ASSOCIATED PRESS—A.M.]
...ETERSBURG, April 6.—The ...lice of St. Petersburg, after ...ents, is equipping the police ...rmed with coats of mail to ...under their uniforms.

...ept by the police to suppress ...s of peasants in the village ..., province of Viatka, led ...conflict, in the course of ...e policemen were killed and ...ded. The number of peas... or wounded is not known.

...Gapon has formally applied ...y Synod to withdraw the ...herbids Rim, as an unfrocked ...ive in St. Petersburg for ... Gapon has begun the ...of a paper entitled "Ogny" ...e interest of his labor or...

...TIONS ANNULLED.

...ion by the Constitutional ...of St. Petersburg of Prof. ...ukoff and Hessen as dele... provincial convention have ...ed by the Election Com... the ground that they are ...tment in connection with ...ion of the Svo Bodansboguj, ...per they were editors. The ...has replaced them by "Con... candidates who received ...tenth of the vote cast for ...d Hessen.

...n of the authorities "has ...storm in radical circles be... commission did not take ex... their candidatures before the ...Besides, Prof. Milukoff is ...prominent leaders of the ...al Democrats and was ex... a power in the Parlia...

...ous press regulations an... terday, have been supple... a sweeping repressive ...aking it a penitentiary of... and false reports about gov... cials or troops which tend ... public excitement. The ...nalified if such reports re... rioting.

...TED MAN STRICKEN.

...ais, who was formerly pre... Petersburg, and later Gov... of Kieff, and one of the ...d men in Russia, has suf... of apoplexy at his home ...ondition is serious.

...ais, who was in control of ...burg police during the ...dent troubles, in the fine... ...d the use of Cossack ...up demonstrations, and ...vornika on the students; ...after the students had de... ...ary police in a pitched ...streets, he organized a ...rmeris to cope with ...ions. As Governor-Gen... acted with equal rigor. ...was one of the first ...ers to fall when Count ... into power. He was a ...ent, and very close to ...ia, and amassed a large ...fect.

...UL OF BIG LOAN.

...istry of Finance, it is ...ratively that the Rus... ...ent is now hopeful of ...y large foreign loan in ...ance, probably before the ...oviews. A prominent of...

...ers of Europe are inter... ...ing Russia on her feet. ...e of the Algeciras con... ...time is propitious for ... Russia has made no ... of her financial straits. ...ogramme for the reform ...tion of the country, the ...he agrarian problem, the ...the fleet, etc., waits upon ...

...to the $25,000,000 re... ...the exchequer bills, ...one to liquidate the war ...$50,000,000 to cover last ... We expect to be able ...e a loan of not less than ...and possibly $300,000,000. ...positively that the guess... ...hypothecation of the State ...t involved.

...NYVOR TURNS UP.

...seaman and the sole sur... ...who were on board the ...odino when she was sunk ...ite of the Sea of Japan, ...has returned to St. Pe... a remarkable story of ... says he was in the ...ship turned turtle. He ...porthole, but the suc... forced him back. He ...slight air space un... where he managed to ...w he undressed. Aft... ...ank, he located the ...his foot and plunged ...on the surface of the ...to a piece of wreck... picked up by a Jap... took him, a prison...

...N AT NARRATION.

...Hideously Murdered ...markably Dramatic ...Honolulu Court.

...ATED PRESS—A.M.]

March 21, via San ...—The trial of the ...Johnson, charged with ...five-year-old Simeon ...before Judge Robin... ...week and has been ...markably dramatic ...

...The child was called as ...ested to identify ..., which were found ...several times, she ...attempting to narrate ...noon, on the day of ... and the final dis... which had been cast ...owed over with weeds ...

...ination by Johnson, ...resulting detail how he ...murder, was read to the ...

...ity.

...—An Eye Food. ...ores ailing eyes.

...Quickly Restored ...by using Alfredum's ...harmless; first-class ...

...URED FREE. ...Sunday Times. ...of ten, pen and ink ...will be put out, ...Sunday Times, com... ...are printed on good ...ment, suitable for ...

...Most for Irritating ...Every Stomach.

...Pay When ...It is fair to offer you ...ask for the fee after ... Head to Dyspepsia, Vert... and Constipation disa... to those who call.

Dr. Taylo

Corner Spring and Ramona Block, 3...

...N AT NARRATION. ...Hideously Murdered ...markably Dramatic ...Honolulu Court.

...ATED PRESS—A.M.]

March 21, via San ...—The trial of the ...Johnson, charged with ...five-year-old Simeon ...before Judge Robin... ...week and has been ...markably dramatic ...

...The child was called as ...ested to identify ..., which were found ...several times, she ...attempting to narrate ...noon, on the day of ... and the final dis... which had been cast ...owed over with weeds ...

...ination by Johnson, ...resulting detail how he ...murder, was read to the ...

...ity.

...—An Eye Food. ...ores ailing eyes.

...Quickly Restored ...by using Alfredum's ...harmless; first-class ...

...URED FREE. ...Sunday Times. ...of ten, pen and ink ...will be put out, ...Sunday Times, com... ...are printed on good ...ment, suitable for ...

...Most for Irritating ...Every Stomach.

...Pay When ...It is fair to offer you ...ask for the fee after ... Head to Dyspepsia, Vert... and Constipation disa... to those who call.

Dr. Taylo

Corner Spring and Ramona Block, 3...

Heal

The Gre... Are Cu... How To...

We know how to tr... successfully. For se... century we have been ... cases in all its v... methods are practica... guesswork, no vision... ing of symptoms; s... the cause, remove th... toms abate, the patie... mal health. The hig... physicians in treati... has brought them ... their secret of succe... of cures made by ou... to their knowledge ... a day passes that pa... us saying, "You tre... friend of mine. The... son has brought us to... Our work is our b... Our physicians are p... conscientious and the... no such word as fail... able. We take no in... member, therefore, th... sicians accept a case... honestly believe the ... you are suffering from... ble, not matter what ... delay in consulting us... give you a free con... vice costing you noth... tance write us.

FRE

Third floor in Los Angeles Trust and Savings Bank Building, 250 ... date, 1906. All of our ...

CATA

Illumination and all ... cured patients. Hours ... Sundays, 9 to ... Bring this advertise...

PACIFIC MEDICAL ...

Take the elevator, 3d ... 7 to 8; Sundays 9 to ...

We C

M E N

No dangerous delays. ... Every promise redeemed ... cured patients. Hours ... to 8; Sundays, 9 to ... Bring this advertisement ... to consult us free. ... IT IS SAFE AND ... Private Office, Rooms ... 50 cents.

Chamber Cough Re

"It is dangerous for the ... cough to be neglected ... Consumption. Chamber... Cough Remedy counteracts ... tendency to consumption ... IT IS SAFE AND ...

LADI TAI

REQU... ABI...

...have been prescribed ... MONTHLY IRREG... ...by many of our best physi... GUARANTEED, and to ... ...cases. Hours, 9 to 4. ... ...consultation here is free. ... SAN SOUCI STO...

Munyon's Dyspep

...will enable you to eat ... ...you like. Cures ... ...stomach, ...almost as good as new. ... ...blood and builds up the ...

...Forget

...l Spots

...Tied in a Conflict ...h Peasants.

...of Constitutionalists ...Annulled.

...ASSOCIATED PRESS—A.M.] ...BURG, April 6.—The ...of St. Petersburg, after ...d equipping the police ...with coats of mail to ...their uniforms. ...by the police to suppress ...of peasants in the village ...province of Viatka, led ...conflict, in the course of ...policemen were killed and ...The number of peas- ...wounded is not known. ...has formally applied ...Synod to withdraw the ...from him, as an unfrocked ...to St. Petersburg for ...Gapon has begun the ...a paper entitled "Ogny" ...interest of his labor or-

...ONS ANNULLED. ...by the Constitutional ...St. Petersburg of Prof. ...and Hessen as dele- ...provincial convention have ...by the Election Com- ...on ground that they are ...interest in connection with ...of the five Bodanasbogui, ...per they were editors. The ...announced them by "Con- ...candidates who received ...ninth of the vote cast for ...Hessen. ...of the authorities has ...in radical circles be- ...election did not take ex- ...candidatures before the ...ities. Prof. Milukoff is ...prominent leaders of the ...Democrats and was ex- ...a power in the Parlia-

...press regulations an- ...today, have been supple- ...a sweeping repressive ...ing it a penitentiary of- ...false reports about gov- ...or troops which tend ...public excitement. The ...applied if such reports re- ...printing.

...D MAN STRICKEN. ...who was formerly pre- ...burg, and later Gov- ...of Kieff, and one of the ...men in Russia, has suf- ...of apoplexy at his home ...condition is serious.

...who was in control of ...during police during the ...troubles, in the fine- ...of the use of Cossack ...demonstrations, and ...police on the students; ...the students had de- ...police in a pitched ...streets, he organized a ...militia to cope with ...As Governor-Gen- ...acted with equal rigor. ...was one of the first ...to fall when Count ...power. He was a ...man, and very close to ...and amassed a large ...fortune.

...OF BIG LOAN. ...Ministry of Finance, it is ...positively that the Rus- ...Government is now hopeful of ...a large foreign loan in ...London, probably before the ...Easter recess. A prominent of- ...financiers of Europe are inter- ...in placing Russia on her feet. ...Minister of the Algeciras con- ...at Rome is propitious for ...that Russia has made no ...of her financial straits. ...Witte's programme for the reform ...system of the country, the ...of the agrarian problem, the ...Duma, etc., waits upon ...

...to the $25,000,000 re- ...from the exchequer bills, ...which is liquidate the war ...$90,000,000 to cover last ...We expect to be able ...a loan of not less than ...possibly $600,000,000. ...positively that the ques- ...consolidation of the State ...is involved.

...FAVOR TURNS UP. ...woman and the sole sur- ...who were on board the ...when she was sunk ...of the Sea of Japan, ...returned to St. Pe- ...remarkable story of ...says he was in the ...ship turned turtle. He ...porthole, but the suc- ...forced him back. He ...night air space un- ...then he managed to ...he undressed. Aft- ...he located the ...floor and plunged ...to the surface of the ...on a piece of wreck- ...picked up by a Jap- ...boat him, a prison-

...AT NARRATION. ...Deliciously Murdered ...Terribly Dramatic ...Pasadena Court.

...[ASSOCIATED PRESS—A.M.] ...March 31, via San ...Francisco.—The trial of the ...Thaw, charged with ...murder-of-17-year-old Simeon ...Stanford, before Judge Robin- ...Court, and has been ...remarkably dramatic ...incident was called as ...prosecution to identify ...letters which were found ...on several times she ...refused to narrate ...incidents on the day of ...death and the final dis- ...position which had been cut ...and over with weeds ...

...by Johnson, ...describing detail how he ...Thaw was read to the ...jury.

...Ayer's Eye Food. ...Restores sight. ...Restored ...Nothing Alfredow's ...medicines; first-class ...

...FREE. ...Sunday Times. ...Pen, pen and ink ...drawing will be put out. ...Sunday Times, com- ...printed on good ...paper, suitable for ...framing.

...We are sole agents for ...FAMOUS make of ...E. S. KAUFMANN ...451 South Broadway

...for irritating ...stores.

New Residence in **OAKLAWN**

PASADENA'S RESIDENCE PARK

FOR SALE AT A LOW PRICE

Positively the finest home in Los Angeles county for the money.

In the heart of Oaklawn, a magnificent private park. Overlooks Raymond Hotel golf links. Every residential charm that Southern California affords. Twenty minutes from First and Spring Sts.

Lot is 125x260. House includes five bedrooms, two bathrooms, spacious living-room, dining-room and library, music-room, hall, kitchen, butler's pantry and basement.

Richard & Boynton furnace. Decorations by Los Angeles Art Decorating Co.

Dining-room walls painted in oil on canvas, by Hart of New York.

Fixtures furnished by McKay & Co., late head designers of Tiffany & Co., New York.

Hardwood floors by Nelson Hardwood Flooring Company.

Lower floor, red birch; upper floor, maple.

Hardware (old brass, solid casting) furnished by Union Hardware and Metal Co. House fitted throughout with "three tumbler" locks.

House designed by G. W. Ferguson. Plans and details executed by Kavanaugh and Barnes, designers.

Grounds are handsomely improved.

This is one of the most promising subjects for investment on the market.

For detailed information call today at the office of S. W. FERGUSSON CO., 606 Braly Bldg. MAIN 9425 HOME 6469

C. W. WISE, our representative, will be at Oaklawn to show prospective buyers the property.

Health is Wealth

The Great Majority of Chronic Troubles Are Curable if the Physician Knows How To Treat Them.

We know how to treat chronic diseases successfully. For over a quarter of a century we have been curing chronic diseases in all its various forms. Our methods are practical and scientific—no guesswork, no visionary theory, no treating of symptoms; our methods attack the cause, remove the cause, the symptoms abate, the patient recovers his normal health. The long experience of our physicians in treating chronic disease has brought them knowledge, which is their secret of success. The thousands of cures made by our physicians testify to their knowledge and ability. Hardly a day passes that people do not come to us saying, "You treated and cured a friend of mine. The curing of that person has brought us to you for treatment." Our work is our best advertisement. Our physicians are painstaking, careful, conscientious and thorough. They know no such word as fail when a case is curable. We take no incurable cases. Remember, therefore, that when our physicians accept a case for treatment they honestly believe the case is curable. If you are suffering from any chronic trouble, no matter what the nature, do not delay in consulting our physicians. They give you a free consultation, their advice costing you nothing. If at a distance write us.

Expert Surgeons

Performing Painless Surgery when necessary with the highest degree of skill.

Send for information and get our advice before you place your case with others.

Dr. Martin & Co.

254 South Broadway

Suite 18. Los Angeles, Cal.

Office Hours: 9 a.m. to 5 p.m.

FREE Consultation, Examination and Treatment Free Until Cured to all who call before April 8. Registered specialists.

Third year in Los Angeles. Men, Women and Children. Remedies and methods of treatment the latest and up to date, 1906. All of our patients are delighted. No pain. Deafness and Noises. Discharges from ears. Bronchitis. Asthma. La Grippe. Epilepsy. Can refer to many cured patients. Home Treatment. Write for particulars. New treatment for Deafness and Catarrh.

CATARRH Rheumatism and all curable diseases.

Bring this advertisement with you. Come today.

PACIFIC MEDICAL CO. Offices 324, 5th Floor Bryson Blk., 2nd & Spring

Take the elevator. Ask the man. Hours 9 to 12, 1 to 4, 7 to 8; Sundays 9 to 12.

New respirator worn at night. Disease of nose and throat. Best method known.

We Cure MEN ONLY

No dangerous delays. No hope deferred. Every promise redeemed. Steady improvement in condition from the very first treatment. We succeed because we have the skill and apply it scientifically. Because we use the methods of today.

Pay When Cured

It is fair to offer you the cure first and ask for the fee after. Our specialty is confined to Stricture, Varicocele, Blood Poison and Contracted Diseases. Free consultation and helpful advice gladly supplied to those who call.

Dr. Taylor & Co.

Corner Spring and Third Sts. Ramona Block, 305½ S. Spring St.

BLOOD AND SKIN DISEASES

A SPECIALTY

I have accepted the services and treatment of an old specialist of 25 years' experience in the treatment of all blood and skin diseases. Our remedies are entirely new and contain no mercury or iodide of potash and we are treating with a wonderful success the following diseases, among others, Scrofula, Cancer, Indolent Ulcers, Eczema, Pimples, Rheumatism, Catarrh and all private and contracted diseases. We absolutely cure Piles, Ruptures, Varicocele and Stricture without cutting, the use of cocaine or chloroform in business. Trial treatment free in any typical case. Office hours, 10 to 12 a.m., 1:30 to 4 p.m., Evenings, 7 to 8. Sunday, 10-12 a.m., 2 to 4 p.m.

MELVIN E. STARR, M.D. 324½ S. Spring St., Grand Pacific Hotel.

WHEN YOU HAVE A COLD ALWAYS TAKE

Chamberlain's Cough Remedy

It is famous for its cures and can always be depended upon. It counteracts any tendency of a cold to result in pneumonia.

IT IS SAFE AND SURE.

Price 25c. Large size 50 cents.

ONE BOTTLE CURES McBurney's Kidney and Bladder Cure.

For Bright's Disease brick-dust deposit, bed wetting, gravel, Dropsy Diabetes and rheumatism. Send 50c in stamps to W. F. McBurney, 320 Vermont ave., for 30-days' treatment. Prepaid $1.00. Druggists.

LADIES

TAIT'S REGULATING **TABLETS**

have been prescribed for the cure of

MONTHLY IRREGULARITIES

by many of our best physicians, who testify to their invariable success. They are POSITIVELY GUARANTEED not to injure the most delicate woman and will give speedy relief when other remedies have failed. Price $2. For sale at all SUN DRUG STORES.

Munyon's Dyspepsia Cure!

will enable you to eat what you like, digest all you like. Cures dizziness, constipation, nervousness and sleeplessness; makes old stomachs almost as good as new. Makes good, rich blood and builds up the whole system.

Munyon's Witch Hazel Soap makes the skin soft as velvet. Sold everywhere.

GREATEST OF ALL

THE LOS ANGELES

Sunday Times

NEWSPAPER and MAGAZINE

IN EIGHT PARTS

Some of the Contents of the Issue of

April 8, 1906

IN THE NEWSPAPER SECTIONS:

PART I—General News Sheet: The Freshest News of the World by Wire, Business: Daily Market Reports; Shipping; Real Estate Record; Hotel Arrivals. The City in Brief—Amusements—News of the Southern Counties—General Advertisements.

PART II—Editorial Sheet: City News Illustrated—Correspondence—Official Doings. Mercantile Advertising.

PART III—The Pink Sheet: General and Local Sporting News; Sporting Goods Advertisements.

PART IV—First "Liner" Sheet: News; The Times' Clearinghouse; General Classified Advertisements.

PART V—Second "Liner" Sheet: Real Estate; The Times' Weekly Review; Detailed Information of the Market; Realty "Liners."

PART VI—The Cream Sheet: Society, Literature and Art; the Drama; Music and Musicians; Art and Artists; Society News from City and Country; Matters of Especial Interest to Women; the Round Table, where the Editorial Staff Gathers on Sunday Mornings; Mexican Correspondence; the Open Shop; Evils of Lawless Unionism Exposed; Workers' Page—Development of the Southwest; Various Special Articles and Readable Miscellany; Dry Goods and Other Advertising.

PART VII—The Tri-Color Sheet (Illustrated Family Section) Inimitable Buster Brown; Fashions in Colors; Mrs. Herrick's Each and All Society Girls' and Boys' Page; General Good Reading for Old and Young.

IN THE ILLUSTRATED MAGAZINE:

Canada's Constabulary.—The Dominion's Unique and Efficient Rural Police in the Northwest. By Frank G. Carpenter.

Rome and Its Environs.—The Eternal City as Seen by a Times Correspondent. By Frederic J. Haskin.

Richard Burdon Haldane.—Something About One of England's Notable Men. By a Special Correspondent.

Among the Fjords.—A Delightful Story of Travel in Scandinavia. By Lila Munro Tainter.

Sexes Compared.—Interesting Scientific Experiments Now Being Made by Federal Government Scientists. By John Elfreth Watkins.

Juana's Oath.—A Story of Love and Intrigue in Southern California. By Lucia E. Loring.

Palestine Passion Play.—A Native of the Holy Land Describes an Interesting Religious Ceremony. By Evangeline Ben Oliel.

The Black Blizzard.—The Story of a Wonderful Escape From the Godon Wolf. By Clyde Scott Chase.

Farming in Argentina.—A Letter Containing Much Entertaining and Valuable Information. By Lewis R. Freeman.

Stories of India.—Curious and Interesting Tales From the Orient. By Rose Reinhardt Anthon.

Old Nuremberg.—Unique Things to Be Found in This Old German City. By Gussie Packard Dubois.

The House Beautiful.—Valuable Information for Home Builders and Beautifiers. By Ernest Braunton.

Truthfield's Strategy.—It Worked Well, But He Had to Pay the Price. By George R. Allen.

The Sewall Family.—The Story of a Somewhat Notable Genealogical Tree. By Eleanor Lexington.

A Widow's Cap.—Vignette of Life in a Quiet New England Village. By Caroline Benedict Trowbridge.

The City Beautiful.—Suggestions in Relation to Civic Improvement. By Ernest Braunton.

Boarders by the Week.—A Story Which Will Especially Delight Bird Lovers. By Mary H. Coates.

Poultry Culture.—A Page of Information Valuable to Poultrymen. By Henry W. Kruckeberg.

Care of the Body — Farming in California — The House Beautiful. Practical Ethics — Gardening in California — The City Beautiful — Good Short Stories — Etc.

Beautiful Illustrations.

NEWSPAPER AND MAGAZINE—ONLY FIVE CENTS.

On April 8 the SUNDAY TIMES will include as a SPECIAL ART SUPPLEMENT the third of a series of ten Gibson Pictures, entitled "THE WEAKER SEX." The studies are splendidly printed on art paper, with tinted background, and will be found well worth framing.

THE WEAKER SEX.

Copyright, 1905, Collier & Son.

NOTICE

Announcement to the Public

Owing to the favorable criticism and many inquiries received by us from the medical profession and others interested regarding our statement that the so-called weakness of man is not a weakness, but symptoms of inflammation of the prostate gland (neck of the bladder) caused by contracted disorders and early dissipation, and the loss of vitality, prematureness, etc., are invariably cured by procedures directed toward correcting this inflammation, we wish to state to these many inquiries, in the columns of the press, that it takes approximately ten weeks to cure these disorders of the male. The treatment is entirely a local one, as no drugging of the stomach is necessary, and that the patient may treat himself at home under our directions. The effect of this treatment is not only gratifying, but immediate, and the patient is not discouraged by waiting too long for tangible results. We will cheerfully explain the treatment to any interested person on request.

Our Best Guarantee

We Wait For Our Pay Until Patient is Cured.

We cure Varicocele, Hydrocele, Specific Blood Poison, Stricture, Piles, Kidney and Bladder Diseases, and all Complicated and Chronic Diseases of MEN ONLY.

Contracted Disorders

Every case of contracted disorder we treat is thoroughly cured. Our patients have no relapses. When we pronounce a case cured, there is not a particle of infection or inflammation remaining, and there is not the slightest danger that the disease will return in its original form or work its way into the general system. No contracted disease is so trivial as to warrant uncertain methods of treatment, and we specially solicit those cases that other doctors have been unable to cure.

Consultation Free, Confidential and Invited. A personal, thorough and searching examination is required. Write for information. Terms are always made to suit the convenience of any one applying for treatment, and very reasonable charges. Do not treat elsewhere until you have investigated our methods and terms. Office hours during the week, 9 a. m. to 8 p. m. Sundays, 9 to 1.

Dr. Greene & Co.

254 South Broadway, Cor. Third.

Greatest Nerve and Blood Tonic

No. 2. M. I. S. T. No. 2.

I have given personal inspection to the working of M. I. S. T. on the human system, and must say that it entirely meets with my professional sanction.

D. H. LOOMIS, Late Demonstrator of Anatomy, Philadelphia Medical College

What We Guarantee M. I. S. T. No. 2 Will Cure

RHEUMATISM, no matter how long standing. Any case of inflammation of the bladder or Enlarged Prostrate Gland, no matter if the patients have been for years forced to use a catheter. ANY CASE OF DIABETES.

All cases can be cured, and permanently restore youthful vigor and vitality. It is no stimulant. Its effects are permanent and lasting. Will cure any case of STRICTURE without local treatment. Will cure any case of Varicocele. Will remove entirely from the system Cancer and Cancerous Germs.

In addition to the above, M. I. S. T. No. 2 has cured many cases of Paralysis, Locomotor Ataxia, Spinal Trouble and apparently incurable diseases of the nerves.

M. I. S. T. has been on the market for over twenty years, and has cured thousands of sufferers. It is prescribed by leading physicians all over the country. It is pleasant to take and absolutely safe. It never increases or diminishes the action of the heart.

THE M. I. S. T. CO., TOLEDO, O.

A pery ara in the treatment of blood, liver and kidney diseases. Come to office for fresh and genuine. Open evenings. Phone Home 6145, Sunset Broadway 4591. $1 per box, 6 for $5.00. 428 S. Hill St., Los Angeles. BRILL & NORTH.

WE CURE MEN FOR $10

3 RELIABLE SPECIALISTS 3

STRICTURE, VARICOCELE, DRAINS, SEXUAL WEAKNESS, DISCHARGES, inflammation and ulceration of mucous membrane. Our fee for any one disease, $10.

CONSULTATION FREE. MEN OUT OF TOWN WRITE Hours—9 to 12, 1 to 5 and 7 to 8 daily, 9 to 1 Sunday.

Doctors Beech Bros.

332 to 336 Germain Building, 324 South Spring St., Opposite Orpheum, Los Angeles.

BEECH'S VIGORINE Compounded and used only by us. In plain packages by mail $1. 6 for $5. Cures Weakness and Failure.

MEN REMEMBER

Weakness and Varicocele

The conditions by far the most common of all the diseases of men and those mistreated most often, require EXACT, DELICATE DIRECT TREATMENT. AS I HAVE STUDIED THESE DISEASES MOST THOROUGHLY AND CLOSELY, AND MY EQUIPMENT FOR TREATMENT IS THE BEST, THIS IS THE REASON I ALWAYS CURE. All Pelvic Diseases, Inherited, Contracted or Blood Diseases, Wasting Weakness, Atrophy, Prostatic Troubles, Rectal and Kidney Diseases and Hydrocele respond quickly to my method of treatment.

You Do Not Want

merely a temporary treatment, but one that is efficacious in re-establishing a normal condition of health. My treatment cures the most obstinate chronic conditions. It is a method not in common use and especially adapted to those cases of declining functional power.

It is applied only in my offices by me in person.

Hours 9-5, 7-8, Sundays 9-12

Dr. Morton 316 So. Broadway

Electrical Construction Co.

1126-1130 SOUTH MAIN STREET

Everything Electrical

EXCLUSIVE AGENCY

Globe-Wernicke Elastic Bookcase

CALIFORNIA FURNITURE COMPANY

Broadway & 639-645

THE CITY IN BRIEF.

NEWS AND BUSINESS.

For Pure Food.

"How We Can Work Together for Pure Food" is to be the subject of an address to be given before the Ebell Club on Monday, April 22, by J. F. Paulding, secretary of the Los Angeles Retail Grocers' Association.

Musicale for Veterans.

A musicale will be given at 1:30 o'clock this afternoon in Memorial Hall, Soldiers' Home, for the benefit of the veterans. Mrs. Fred K. Dorn, Mrs. J. B. Brown and Mr. Alexander will sing, and Miss Austermell will recite.

American Music Society.

The second concert of the American Music Society's local center will be given at the music hall in Blanchard building this evening. The music of phychology, and the expression of moods, will be the principal subject matter. An excellent programme has been arranged.

Autoists Talk of Swimming.

R. E. Miller and party of San Francisco, who are coming to Los Angeles by the coast road in a fifty-horse power Packard, were reported having passed San Luis Obispo yesterday morning on their way to Santa Barbara. The Santa Maria River is high and they telegraphed that they expected to swim.

Would Oust Trading Stamps.

It is said that the petitions circulated among the retail merchants of Los Angeles for signatures to an agreement to dispense entirely with all sorts of trading stamp and other fake premium propositions after July 1 is meeting with much success. It is believed the trading stamp nuisance will be wiped out through this movement.

Butcher Bankrupt.

Elmer Clarke Read yesterday filed a petition with the United States Commissioner in Bankruptcy, asking that he be declared a voluntary bankrupt. Read had a meat market at No. 600 South Figueroa street. He schedules liabilities of $1895.65, including accounts with wholesalers, and several promissory notes; and he gives his total assests as only $756.19.

Normal's Musicale Close.

The close of the half term of the State Normal School, to be followed by a week's vacation, was marked by a musicale on Friday afternoon. The performers were Signor Buzzi, Miss Frances Close and Mrs. Myrtle Rogers Kelly, and they rendered an artistic programme. Miss Close rates high as a pianist, and both Prof. Buzzi and Mrs. Kelly, as vocalists, have few superiors in ability to please so critical an audience as faced them at the Normal.

Pays for Slipper Act.

Mitchell Bruce, convicted of beating his wife with a slipper until their daughter, aged seventeen years, forced him to stop, was sentenced by Justice Chambers yesterday to pay a fine of $50 or serve fifty days in the City Jail. It is alleged that Bruce went to his home under the influence of liquor Monday night, and, because his wife and daughter made so much noise that he could not sleep, got busy with the slipper.

Boy Accuses Autoist.

F. W. Marshall, of the firm of Marshall and Stearns, with offices in the Laughlin building, was arrested yesterday, charged with running down Earl Auble, son of Chief of Police Auble. Young Auble was run over Sunday by a big automobile. The driver of which hurried away, but the boy managed to read the number. Marshall denies that he ran down the boy. He says young Auble was trying to steal a ride and fell off the back step.

Those Trick of Thief.

Daylight burglars by a clever ruse yesterday succeeded in securing $40 from a cash register in the grocery store run by F. Kinderman at No. 230 Temple street. Kinderman was told he was wanted on the telephone in the butcher shop next door. When he returned, after finding his party apparently had "hung up," he thought nothing of the incident. Shortly afterwards when he went to make change and discovered his cash register rifled, he realized he had been duped by burglars. The same trick was worked successfully a month ago on a grocer at Seventh and Hope streets.

BREVITIES.

$2.50 to $5 spectacles and eyeglasses for only $1.50. Let us save you money by fitting your eyes with a pair of our best A1 crystal reading lenses in a ten-year gold-filled frame for $1.50; eyes examined by graduate State-registered optician; consultation free. Clark's Optical and Jewelry Store, 351 S. Spring, near Fourth, opposite New Hellman building.

The San Francisco office of the Los Angeles Times is in room 41, Chronicle building. Telephone Main 1472. Subscriptions and advertisements taken. Visitors will find copies of The Times on files, and are welcome to call and read them.

Exhibition of Harris water colors, twenty-five in number. Retiring-from-business prices still prevail. The McClellan-Kanst Co., 111 Winston st., below Main, between Fourth and Fifth.

Dr. Charles Albert Sewall, rectal diseases, has returned to his old offices, 506-508 Douglas Building. Ladies' reception room with lady attendant.

Floor and furniture stain half price at U. R. Bowers & Sons, 942 S. Main street.

Cumnock School, spring term opens Monday, April 8. 1509 Figueroa street.

Ladies can make their garments perfect. Rosenbleet's College, 1400 W. 7th.

Indian blankets, serapes, souvenirs, opals. Field & Cole, 318 S. B'way.

Dr. Ralph Williams returned to 541 Douglas Building.

Furs. D. Bonoff, furrier, 312 S. B'way.

Dr. Logan, oculist, 427 S. Broadway.

Dr. Munk, removed 337 Douglas Bldg.

MEDICOS GIVE SMOKER.

College of Physicians and Surgeons Members Enjoy Entertaining Toasts.

The College of Physicians and Surgeons gave a smoker last night in the college rooms at No. 516 East Washington street, which was attended by about sixty members. Light refreshments and punch were served, in addition to the smokables.

T. J. Cummins acted as toastmaster, and began the festivities with a short speech. Dr. R. H. Burton, professor of anatomy, made an address on the relations of the students and faculty, and told of plans for the future. Messrs. Herendeen and White contributed a clarinet duet.

Prof. De Gwaltney gave a talk on "Medical Ethics," in which he urged the students to acquire some business knowledge along with the medical. Paul Opp sang a solo, and then a general discussion followed, in which short talks were made by Dr. Warren Horton, Dr. Fred Stahl and Prof. Andrew Dunn.

Toasts were drunk to the various classes, which were responded to as follows: "Seniors," N. M. Brown; "Juniors," Lawrence Lindsey; "Sophomores," W. Elmer Carter; "Freshmen," Ralph Herendeen. "A Class History" was then given by Anders Peterson.

The finish of the fun came in four three-round boxing contests furnished by members of the college.

HARRIMAN HAND REORGANIZING.

HAMMOND SUCCEEDS SHERMAN AS L. A.-P. TREASURER.

First Complete Segregation of Departments in History of the System Taking Place, Along the Lines of Steam Railroads—Short Freight and Passenger Agent.

The hand of Harriman is to be seen thus early in the Los Angeles-Pacific in the complete reorganization, which has been made of the office force and system in the several departments of the general headquarters.

For the first time in the history of the road a complete segregation of departments has been made, and reorganization effected along the well-defined and generally-accepted lines of steam railroad systems, and especially strikingly in consonance with those of the Harriman lines.

Among recent changes in the general office force since the appointment of T. R. Gabel to be general manager, is the appointment of F. A. Short to the position of freight and passenger agent.

M. H. Hammond, who has held the position of auditor for some time, has had added to his duties those of treasurer, as well as the title. This is in the way of a heritage from Gen. M. H. Sherman who formerly exercised the functions of treasurer.

H. C. Stoner, formerly chief clerk of the traffic department, has been made chief clerk of the auditing department.

STUBBS TO WABASH.

William D. Stubbs has been appointed traveling freight and passenger agent of the Wabash system for the Southern California and Arizona territory. This is the first addition made to his working force by Ross Cline, since the raising of his office to the dignity of a general agency. Stubbs was until the time of his appointment, chief rate clerk of the local freight bureau of the Southern Pacific.

RAILWAYETTES.

L. H. Landis, general agent of the Maricopa and Phoenix railway, left last night for Tucson.

Joseph Mellroy, Pacific Coast passenger agent of the "Katy" system is paying a visit to Southern California territory.

STAMPEDERS WIN.

Lindey, Garlow and Hund Elected in Huntington Park, and Only Two Men Challenged.

The warm election in Huntington Park resulted yesterday in a victory for the stampeders, William Lindey, George A. Garlow and John Hund being elected.

Frank H. Tate, the editor of the Huntington Park Signal, was ill in bed all day from the excitement of the charges against him, and did not appear.

The polling place was appropriately in the schoolhouse, inasmuch as a schoolhouse site is the bone of contention.

One of the firm of Burbank & Baker, who owned the townsite and who were revolted against in this election, appeared at the polls and created some excitement.

Only two men were challenged, in spite of the liberal claims of fraud registrations.

The manager of the election appealed to to A. R. Weber, a real estate agent, who is a business rival of the Burbank & Baker firm.

Tate stated yesterday that he had been tendered the services of at least half a dozen attorneys, and also financial assistance, in case any attempt is made to prosecute him for election frauds.

The affair will probably be allowed to drop without further action.

VITAL RECORD {BIRTHS, DEATHS, MARRIAGES.

Deaths.

HOBMAN. At Hotel Fremont, April 4, 1906, Silas Hobman, a native of Boston, Mass., age 74 years. Funeral services will be held at the parlors of Pierce & Chase, 423 S. Hill street, Saturday, April 7, at 2:30 p.m. Interment at Evergreen Cemetery.

NORTON. At Red Cross Hospital, April 5, Doyle Norton, son of Guy E. Norton, aged 11 years. Funeral at Bresee Bros.' parlors at 2:30 o'clock. Interment at Pomona, Cal. Friends invited.

LEITH. At the family residence, 224 E. 17th st., Martha Ford, beloved wife of William James Leith; mother of Martha and Lily Leith, aged 42 years. Funeral notice later.

BILLITTI. At 802 E. Ninth st., April 5, 1906, Vincenso Billitti, a native of Italy, aged 57 years. Funeral from residence Sunday, April 8, at 1 o'clock, thence to Italian Church on Enterprise st., where services will be held at 1:30. Friends invited. Interment Calvary Cemetery.

HARTNETT. March 31, 1906, Patrick, beloved son of Mary Hartnett and brother of Mrs. Ed. Duffey, Mrs. Michael Leahy, Mrs. Alford Dillon, Mrs. John Crichly, Mrs. James Rohn of El Paso, Tex., and Timothy Hartnett of this city, aged 39 years; and a native of Ireland. Funeral Sunday, April 8, at 1:30 p.m., from Cussen & Co. Undertaking Parlors, 1123 S. Flower st. Friends invited. Interment Calvary Cemetery.

HOLTGEN. April 6, at 1117 W. 20th st., August E. Holtgen, aged 44 years. Late manager Pacific Tank Co. Funeral notice later.

GRIMES. April 4, 1906, Albert Grimes, aged 30 years, 1 month, 7 days, at the home of his mother, Mrs. Charles Rockwell, No. 1738 W. 37th st.; beloved husband of Mrs. Elsie Grimes, father of Violet Grimes. He also leaves a father and mother, three brothers, T. W., R. G. and J. E. Grimes; three sisters, Mrs. M. A. Fahey, Mrs. A. Dominquez and C. M. Barnham. Funeral services Sunday, April 8, at 11 a.m., from parlors of Connell, Unterkircher, Crawford, 1251 S. Grand ave. Friends invited.

EDGAR. In this city, April 6, Harry Louis Edgar, infant son of C. W. and H. L. Edgar. Funeral from home of parents today at 3 p.m. Dallas, Tex., papers please copy.

JOHNSON. In this city, April 6, Pleasant Samuel Johnson, father of Mrs. Benjamin B. Lauder, and uncle of Charles F. Johnson, aged 67 years. Funeral from the home of B. F. Lauder, 774 Ruth ave., Saturday, April 7, at 2 p.m.

BOWMAN. At his late residence, 1035 Harvard blvd., April 5, William H. Bowman, aged 39 years; father of Mrs. M. C. Moody and Mrs. J. W. Byrd. Funeral services Sunday, April 8, 2:30 p.m., from the chapel of Overholtzer-Mills Co., S. Grand avenue and 23rd st. Interment Sioux City, Iowa. Chicago papers please copy.

NORTON. In this city, April 5, 1906, Doyle Everett Norton, aged 11 years 2 months. Funeral services will be held at Bresee Brothers, Broadway and Sixth street, at 2:30 a.m. today.

Marriages.

MARGOLIS-FITZLIN. Isaac S. Margolis, aged 30, a native of Russia, and Celia Fitzlin, aged 20, a native of Russia; both residents of Los Angeles.

WOOD-VARENHOLT. Alvin W. Wood, aged 32, a native of Illinois, and Johanna G. Varenholt, aged 29, a native of Germany; both residents of Los Angeles.

STEWART-M'CLAREN. Ira L. Stewart, aged 28, a native of Illinois, and Maude A. McClaren, aged 26, a native of Indiana; both residents of Los Angeles.

GIULI-AMILLO. Nicola Giulli, aged 22, a native of Italy, and Aurelia Amillo, aged 24, a native of California; both residents of Los Angeles.

PIES-TUFFERT. Henry H. J. A. Pies, aged 41, a native of Holland, and Bertha Tuffert, aged 36, a native of Ohio; both residents of Los Angeles.

REDBECK-JOHNSTON. Harry Redbeck, aged 37, a native of England, and a resident of Ravenna, and Mary E. Johnston, aged 40, a native of Michigan, and a resident of Los Angeles.

LOURTAUNAU-BERNAL. Julius Lourtaunau, aged 28, a native of Mexico, and Catalina Bernal, aged 26, a native of Mexico; both residents of Los Angeles.

Fraternal Brotherhood Funeral Notice.

Members of the General Committee are requested to attend the funeral of Albert Grimes of Poppy Lodge, No. 238, Sunday, April 8, 11 a.m., at Connell, Unterkircher, Crawford Co., 1251 S. Grand ave. Interment Rosedale. H. V. STRONG, president; N. A. LASHLEY, secretary.

Good Clock Repairing

A Phone message will bring our wagon promptly for your clock when it needs repairs. Our repair service can't be excelled. You get your work done promptly and properly, and pay the lowest prices possible for reliable work.

Watches Cleaned ... 75c
New Main Spring ... 50c
New Hands ... 15c
New Crystals ... 10c

Geneva Watch & Optical Co.
305 S. Broadway

THE RELIABLE STORES

SEND SOME OF OLD NATIVE WINES

To Your Eastern Folks—2 Cases For $11.00, $15.00, or $22.00 According to Age.

So. Cal. Wine Co.
218 West Fourth Street,
Home Phone Ex. 14. Sunset Main 322.
744 South Spring Street,
Home 1202. No Bar in Connection.

SIEGEL'S—WOMEN'S—CHILDREN'S WEAR
Myer Siegel & Co.
251-255 SOUTH BROADWAY
"The Misses' Specialty House."

Misses' Suits and Headwear

For all ages up to the young woman of twenty, and we fit the most particular, for we've made a specialty in misses' wear and we study the intricacies that are essential and contribute tone and distinction to every garment. We show the Peter Thompson, sailor effect, pony Eton and long coat styles in pure linen, imported Rep, French gingham and Madras, and at most reasonable prices, quality considered.

Headwear in the lingerie and in the straw in many new shapes and exquisite designs.

BELTS AND NECKWEAR.

The latest showing of women's dress accessories. Belts in the newest fabrics, new designs in neckwear and ruchings that come assorted six in a box at 35c and 50c.

SIEGEL'S—WOMEN'S—CHILDREN'S WEAR

Pictures

for "artistic homes." We harmonize wall hangings—we never frame any new picture without merit. Why not profit by our years of experience and your own good taste?

Visit our Art Gallery.

Sanborn, Vail & Co.
357 South Broadway

Because every drink served at the Big White Onyx Fountain is mixed by experts, from the purest materials and flavors, they are definitely better than you get elsewhere.

BOSWELL & NOYES,
Third and Broadway.

Funeral Notice.

The funeral of the late Samuel Levy will take place Sunday afternoon at 2 o'clock from his residence, 720 W 2nd. Friends invited.

Los Angeles Transfer Co., 751-3 South Spring.

Will check baggage at your residence to any point. Tel. M. 45 or 248. Home 248.

Orr & Hines Co.

Funeral directors. Lady undertaker takes charge of ladies and children. Tel. Main 42. No. 147 South Broadway. John W. Edwards, manager.

Connell, Unterkircher, Crawford.

Undertaking Co., 1251 South Grand Avenue. Phones 6211, Main 1253. Lady attendant.

Pack & Chase Co., Undertakers.

423 S. Hill. Both phones 61. Lady attendant.

Pierce Bros. & Co., Undertakers.

810 S. Flower. Tel. M. 1207. Lady attendant.

Bresee Bros. Co., Undertakers.

We will remove to our new building, No. 851 South Figueroa street, about May 1.

Choice Cut Flowers.

A large variety of floral designs can be secured from J. W. Wolfskill, No. 219 West Second street.

Ingleside Floral Co.

No. 146 West Adams. Phones South 1402, Home 22212. F. Edward Gray, prop.

J. C. Cunningham's trunk factory, Nathan trunks. 125 S. Spring st. Phones 253.

Sherlock Holmes On Clothes

"I have often observed that the man who is careful of his clothing is careful of his business, careful of his reputation, careful in everything. Clothes indicate character. A man who can afford to dress well and DOESN'T is weak somewhere and fails to show a proper respect for himself, his family and his associates."

There is an individuality about clothing that is made for you and you alone that adds an impressive dignity to your appearance that you can never hope to achieve so long as you wear ready-made clothing.

There is a subtle something of swaggerness, and an indefinable superiority of cut and finish about Brauer-Krohn-made clothing that immediately stamps the wearer as being a man of good clothing judgment. It has that prosperous look.

Suits to measure, $25 to $50. Top Coats and Spring Overcoats, $25 to $60.

Brauer & Krohn
Tailors to Men Who Know.
THREE STORES.
128-130 S. Spring, 5th and Spring, and 114 1-2 South Main Street.
Phones—Main 5116. Home 2598.

"Correct Hats for all Men"

For Easter You'll Want a Siegel $3 Hat

The styles shown in Siegel $3.00 hats for Easter are authoritative. They are as correct as fashion can make them, and more real hat quality cannot be obtained anywhere in America for $3.00. Come in and let us hat you.

Siegel Bros.
Hatters and Haberdashers
103 1/2 SPRING ST.
MASEAU HOTEL BLDG.

WARNING

When you need COAL, WOOD, KINDLING,

Hay or Grain

remember our Sunset telephone number has been changed; Central has forgotten the old number. Tell her you want Main 7807.

CLARK BROS.
1249 S. Figueroa.
Main 7807. Home Ex. 106

A CART FOR STYLISH DRIVING
We build, repair and refinish. RUBBER TIRES A SPECIALTY.
ADVANCE BUGGY CO.
Factory—3060 Central Ave.
Repository and salesroom, 330-336 S. LOS ANGELES ST.
Home 24756. South 2189.

SWITCHES
An unsatisfactory switch is the most unsatisfactory thing in the world. You will be perfectly pleased and suited at this store.
SHAMPOOING 50c
BENNETT TOILET PARLORS
Corn Fifth and Spring Streets

Free Examination
And Consultation by a skilled Specialist.
Rooms 400-402
517 South Broadway

IMPORTANT
The prettiest new styles in Spring garments arriving daily.
B. B. HENSHEY
521 South Broadway

"SOMETHING NEW EVERY DAY."
Jacoby Bros.
331-333-335 South Broadway.

25c Necklaces—10c
An assortment of necklaces and beads. The kind that sell everywhere for 25c. Your choice 10c.

Two Great Jacket Specials
Positively for Saturday Only
Two remarkable values taken from our regular stock and offered as a great special attraction for today only.

Covert Jackets $6.95
Values Up to $10.50
Smart covert jackets, extra well tailored, positively worth

Swell Jackets $9.50
Actually Worth $15.00
These nobby coats come in box or three-quarter length, gantly tailored and made of novelty plaids.

Three Bargains From Second Floor

Women's 59c Drawers 37c
These are made of good cambric, full ruffle of fine lawn with cluster of tucks and embroidery. Regular 59c values, Saturday 37c.

Corset Covers 59c
These range in sizes from 32 to 46. Hardly any two alike. Some are slightly soiled. Trimmed with laces, ribbon and embroideries. Actual values up to $1.75, Saturday 59c.

75c and 85c Calico Wrappers
Good washable calico, ty styles, trimmed with ruffles and braid; sizes; regular 75c and 85c values, Saturday

$1.50 YARD WIDE BLACK TAFFETA $1.00
A special purchase of rich black taffeta silk, full 36 inches wide. Also beautiful Louisine. These are staple $1.50 values, on sale for Saturday at $1.

Men's 75c and $1.00 Golf Shirts
This store is famous for its values in men's shirts. special lot on sale today ranks with the best have ever given. The shirts come in madras with cushion neck bands, cuffs attached or the smart new spring patterns, light or dark worth 75c and $1.00. Special 59c.

Men's 35c and 50c Sample Hose 19c
Another big consignment of sample hosiery, only one or two pairs of a kind; over one thousand pairs in the lot. New stylish designs in mercerized lisle and two-thread Maco. They include new grays and tans. Values 35c and 50c, today 19c.

Sample Walking Hats $3.98
Cannot be Duplicated for Less Than $7.50
There are only one hundred of these, and you will be fortunate indeed if you secure one of them. They come in all the nobby spring models. Fully equal to any $7.50 hats you can find in the city. Your choice $3.98.

Next Sunday's Gibson Picture

This Picture Printed on Separate Sheet of Heavy Art Paper

Size 10x15 Inches

FREE!

Copyrighted 1906 Collier & Son "THE WEAKER SEX"

With Next Sunday's Times

This is one of the most popular examples of Charles Dana Gibson's pen and ink work. By special arrangement, and at no little expense, The Times is presenting

A Series of Ten Gibson Girl Pictures

These drawings have been selected by a number of art experts as being most substantial and supplement the articles on Pen and Ink Sketching which are now appearing in the Sunday Times. The Times series of Gibson Girl pictures are the best of the work of the greatest living artist in black and white, Charles Dana Gibson, specially drawn as original works of art for reproduction on separate sheets, and not sketches. Order the Sunday Times for the next nine Sundays in advance.

YOU CAN ONLY BE SURE OF GETTING THE WHOLE SERIES IF YOU ORDER AT ONCE

Everybody

Who has ever tried our GUARANTEED MEDICINALLY PURE CALIFORNIA WINES AND BRANDIES, pronounces them to be UNEQUALED in FLAVOR AND BOUQUET

Ports and Sherries
75c to $3.50 per Gallon
25c to $1.25 per Bottle

White Port Wine
$2.00 per Gallon—50c per Bottle

This natural tonic wine is prescribed and recommended by leading physicians for home and hospital use.

Star Wine & Grocery Co.
315 West Fifth St., Bet. Hill and Broadway
PHONES: MAIN 2785—HOME 1439 PROMPT DELIVERY NO BAR

Do You Need GARLAND Ranges
Are the best
HENRY
350-352 S.

"The Workingmen's
The Place to
CARPETS OR
The Crescent
Home 1866.

Get Prices FURN
Over

New Spring
ing daily.
See our
KAHN'S

N. B. Blacks
DRY GOODS
SPRING AND THIR

No stronger pr
the superiority

"Merode Unde

needed than the words of praise that co
from those who have worn it—and wh
"Merode" garments fit. They are knit w
city to insure comfort and still retain th
rams to annoy the wearer because every
and. Examine these new summer styles.

Vests 12½c, 15c, 17c
Fine Cotton, low Neck, no sleeves; summer weight

Vests 25c
half dozen styles at this popular price, of lisle thread or nicely mercerized cotton. Low neck, sleeveless, with lace or crochet ck; pretty open work lace effects. Plain Swiss ribbed ones, in r neck and short sleeves, made splendid quality lisle thread. le or mercerized vests, in pretty ks and blues, low neck and no eves. Choice of any the lot for..... 25c

Garments thread, ta hand croc sertion, al no sleeves short slee short slee of decorati popular pri

MERODE high neck sleeves, each.....

Important Stocking
re's an element of goodness about "Onyx" st by its absence in all other makes. We are

0c Values Today 37½c
gauze or gossamer lisles in black. Medium weight or e cottons in either plain black split soles, all excellent hose present wear. Today, pair,

Extr
Plain black or gauze we effects, lac etc.—a half from, specia 25c.

SECOND HAND PIA

50 SNAP

contemplate purchasing a piano, don't ove with a thoroughly reliable standard make inst r than you would have to pay for an inferio ability, without those lasting qualities so nstruments we now offer possess. These ha age department—pianos taken in part pay h & Bach, Sterling, and other makes we re en put in first-class order—we guarantee that end. Come in today—these snaps cannot rema

Kelso Upright. An unusual bargain
Boothe Cabinet Grand. In fine shape
Bacon Bros. Square. Taken in exchange
Arion Upright. Rosewood. Entirely refinished
Steinway Square. Nice piano for hall
Schleicher Upright. Used two months
La Londa Upright. Rented 6 months. Well made
Bauer Cabinet Grand. Walnut. Used few years
Hamlin Cabinet Grand. Little used. A1 condition
Birkel Upright. Made to our order. Fine tone
Knoll-French Upright. Discontinued style
Steinway Upright. Ebony. Good as new
Emerson Upright. Reliable instrument
Kranich & Bach Upright. Largest size. Bargain
Steinway Upright. Ebony. Splendid tone
Chickering Parlor Grand. Rosewood. Good buy
Steinway Parlor Grand. Mahogany. Little used

Victor Records—all the popular selections "Little Johnny Jones"—at Eastern prices

GEO. J. BIRKEL COMPANY
STEINWAY—CECILIAN—VICTOR DEALERS
345-347 SOUTH SPRING ST.

The Home of the Wave Circle

is the home where good cooks are loved, where the family enjoy the finest of biscuits, doughnuts, cakes and pies and other good things every day. The baking is always pure and wholesome because

K C Baking Powder

—the baking powder of the Wave Circle, is used.

Get K C to-day! 25 ounces for 25c. If it isn't all that we claim, your grocer refunds your money. Send for "Book of Presents."

JAQUES MFG. CO.
Chicago.

—ONLY— $4.50

WORK

Dois & Davidson Furniture
West 6th St. Between Spring and
Call here for circular telling how to secure furniture free.

Editorial Section.
PART I—LOCAL SHEET: 10 PAGES

Los Angeles Daily Times

California del Sur.
CITY AND COUNTRY.

XLIVTH YEAR. SATURDAY MORNING. APRIL 7, 1906. On All News Stands. Trains and Streets. 5 CENTS

H. B. Blackstone Co.
DRY GOODS
SPRING AND THIRD STS.

No stronger proof of the superiority of "Merode Underwear" than the words of praise that come to us over the counter from those who have worn it—and who continue to wear it. "Merode" garments fit. They are knit with just sufficient elasticity to insure comfort and still retain their perfect shape. No seams to annoy the wearer because every garment is finished by hand. Examine these new summer styles.

Vests 12½c, 15c, 17c
Fine Cotton, low Neck, no sleeves; summer weight

Vests 25c
Lisle queen styles at this popular price, of lisle thread or nicely mercerized cotton. Low neck, no sleeves, with lace or crochet trimmings; pretty open work lace effects. Plain Swiss ribbed ones, in low neck and short sleeves, made of splendid quality lisle thread. Also mercerized vests, in pretty shades and blues, low neck and no sleeves. Choice of any style for.....25c

Vests 50c
Garments of the best brilliant lisle thread, tastefully trimmed in real hand crochet or lace edge and insertion, all styles; low neck and no sleeves; high neck and long or short sleeves, and low neck and short sleeves; every wanted style of decoration at this popular price.....50c

MERODE CORSET COVERS—In high neck and either long or short sleeves, each.....50c

Important Stocking News
There is an element of goodness about "Onyx" stockings that is conspicuous by its absence in all other makes. We are agents here for Onyx

Values Today 37½c
Fine gauze or gossamer lisles in black. Medium weight or cottons in either plain black or tans, all excellent hose for present wear. Today, pair, 25c.

Extra Values 25c
Plain black cotton hose in medium or gauze weights, also allover lace effects, lace ankles, drop-stitch, etc.—a half dozen kinds to pick from, specially priced today, pair, 25c.

SECOND HAND PIANOS
50 SNAPS
If contemplate purchasing a piano, don't overlook this opportunity to secure a thoroughly reliable standard make instrument at a price no less than you would have to pay for an inferior piano—new, but in quality, without those lasting qualities so essential, and which instruments we now offer possess. These bargains are from our exchange department—pianos taken in part payment on Steinway, Vose & Sons, Bach, Sterling, and other makes we represent. Every one of these put in first-class order—we guarantee that. Monthly payments if desired. Come in today—these snaps cannot remain in our store long.

	Original Price.	Cut Price.
Vose Upright. An unusual bargain	$ 250	$138
Vose Cabinet Grand. In fine shape	$ 275	$148
Vose Upright. Square. Taken in exchange	$ 700	$150
Vose Upright. Rosewood. Entirely refinished	$ 300	$160
Steinway Square. Nice piano for hall	$ 350	$175
Steinway Upright. Used two months	$ 375	$185
Vose Upright. Rented 6 months. Well made	$ 375	$200
Vose Cabinet Grand. Walnut. Used few years	$ 500	$225
Vose Cabinet Grand. Little used. Al condition	$ 500	$275
Vose Upright. Made to our order. Fine tone	$ 400	$295
Steinway French Upright. Discontinued style	$ 550	$340
Steinway Upright. Ebony. Good as new	$ 600	$375
Vose Upright. Reliable instrument	$ 450	$385
Vose & Bach Upright. Largest size. Bargain	$ 550	$410
Steinway Upright. Ebony. Splendid tone	$ 700	$450
Steinway Parlor Grand. Rosewood. Good buy	$ 750	$500
Steinway Parlor Grand. Mahogany. Little used	$1100	$800

Victor Records—all the popular selections from "Little Johnny Jones"—at Eastern prices.

GEO. J. BIRKEL COMPANY
STEINWAY—CECILIAN—VICTOR DEALERS
345-347 SOUTH SPRING ST.

The Home of the Wave Circle
is the home where good cooking is loved, where the family enjoy the finest of biscuits, doughnuts, cakes, and pies and other good things every day. The baking is always delicious and wholesome because
K C Baking Powder
—the baking powder of the wave circle, is used.
Get K C to-day! 25 ounces for 25c. If it isn't all that we claim, your grocer refunds your money. Send for "Book of Presents."
JAQUES MFG. CO.
Chicago.

—ONLY—
WORK $4.50
To demonstrate our painless methods and skill. Come at once and avoid the rush. Have the very best that can be had anywhere. Pay when you pay. Cleaning and examination
BROADWAY DENTAL PARLORS, 452½ South Broadway.
Also opening evenings and Sunday forenoons.

Bliss & Davidson Furniture Co.
Just 6th St. Between Spring and Broadway
Call here for circular telling how to secure furniture free.

MAGNIFICENT HOTEL ON OAK KNOLL SITE.

Splendid Structure to Cost Three-quarters of a Million, Will Rise Within Nine Months on Sightly Eminence in Pasadena.

BY A deal which will be closed today, Southern California will have within nine months a magnificent new tourist hotel, to cost about $750,000, and to surpass in charm and appointment, according to its projectors, any other like hotel in the country—possibly in the world. It will contain about 450 rooms.

Pasadena, the city of elegant homes and of palatial tourist hotels, furnishes the setting for this latest big project, and the site chosen is one of the most commanding in all the beautiful San Gabriel Valley.

The exact site selected is a tract on the entrancing Oak Knoll ranch, purchased some months ago by H. E. Huntington, the sightly attractiveness of which for years has drawn transient and local lovers of the beautiful in nature.

Gen. M. C. Wentworth, now manager of the Raymond Hotel, through whose enterprise that delightful caravansary was built, is the prime mover in this latest undertaking, and associated with him are a number of wealthy men, prominent among whom are moneyed men of the East, who have been struck with the beauties of Pasadena as a winter home, and who are particularly attracted by the possibilities offered in this new site.

Stockholders in the new enterprise will close today the transaction that has been pending for the acquirement of the site, which comprises twenty-one acres, the price of which is said to be $4000 an acre, or a total of $84,000 for the land.

ASSOCIATES IN PROJECT.

Those interested with Gen. Wentworth in the project are C. H. Matthiessen, a retired glucose manufacturer of Chicago; Capt. W. L. Brown of Chicago, chairman of the board of directors of the American Shipbuilding Company; S. D. Rosenbaum of San Francisco, who is extensively interested in paper and pulp mills in the north, and who sold the Oak Knoll ranch to Mr. Huntington; F. D. Warner, a capitalist of Naugatuck, Ct., and E. L. Bean, who, for nine years, has been an associate of Gen. Wentworth in the management of hotel properties.

Architects already are engaged on drawings, and it is expected to close the building contract within a very few weeks. Promises have been made by contractors that they will complete the buildings by December 1 of this year, and it is the intention of Gen. Wentworth to open the hotel for business on January 1, 1907.

One of the striking features of the site selected is that it will be on the direct line of the short-cut of the Pacific Electric Railway to Pasadena and Mount Lowe, making the hotel readily accessible to all points in Southern California.

OUTLINE OF BUILDING.

Roughly outlined, the architecture of the new tourist home will be of the mission type, although it is not expected to conform strictly to that style. In a general way it may resemble the Alvarado at Albuquerque, the artistic hotel and station building of the Santa Fé.

A strong point is that the Wentworth, which the new hotel probably will be called, will be of reinforced concrete, and thoroughly fireproof in every particular.

The main portion of the building will be five stories in height, and its total length, counting wings at either end, and the dining-room and music-room, one of which will be at either end, will be several hundred feet.

The dining-room, which will extend north from the east end of the building, will be but one story in height, as will be the music-room, occupying a similar position at the west end of the building.

The wings of the main building will be five stories in height and will extend in an obtuse angle southeast and southwest. In this manner nearly every room will have sunlight either all day or a large portion of each day.

The building is to stand on a plateau high above the floor of the San Gabriel Valley—the elevation above the sea being 760 feet, or a trifle lower than the eminence crowned by the Raymond Hotel. The upper platform of the wooden tower, on Oak Knoll, from which thousands have viewed the wonderful mountain, valley and ocean views, is about at the level of what will be the second floor of the hotel.

On the west line of the hotel grounds runs a deep ravine, which, in the landscape architect's scheme, is to be converted into a place of sylvan charm, with winding paths and rustic bridges, an artistic bridge, and the use of the golf course thus made available to guests of the hotel.

GEN. WENTWORTH'S PLANS.

Speaking of the project yesterday, Gen. Wentworth said:

"I consider without question that Pasadena is the natural tourist headquarters in Southern California, more sought after than any other place on the Pacific Coast. In order to meet the demands of the ever-increasing crowd of elegant Eastern people who wish to pass the winter here, I have determined to create the most superb and perfectly-equipped resort hotel that has yet been built.

"I have organized a company; shall build a hotel absolutely fireproof, being of reinforced concrete throughout, with about 450 rooms, a large proportion of them having private bathrooms. It is to cost three-quarters of a million dollars.

"Mr. Huntington, head of the great electric railway system here, already has begun to grade the road running near the property and promises that it shall be perfectly equipped and running long before the hotel opens. He also states that it will be a short line between Pasadena and Los Angeles. The station for the hotel will be within two minutes' walk. Auto buses and baggage wagons will transport guests and luggage between the hotel and stations in quick time.

"The water will come from our own wells, the supply being considered the softest and purest to be found in this valley. The hotel will be complete and ready for occupancy on January 1, 1907."

EXPERIENCED HOST.

Gen. Wentworth is no novice in the hotel business. He has been engaged in it for thirty-seven years, or since he was 24 years old. He served throughout the Civil War, mostly in the Fifth Maine Regiment, and bears the scars of severe wounds received in an engagement at Five Forks, Va., just before Lee's surrender.

As soon as the plans for the new building are completed, Gen. Wentworth and his wife, who always has been his right bower in hotel affairs, will leave for the East and for Europe to purchase furniture and other equipment for the big hotel. The genial manager says it is his intention eventually to devote his entire time to the new undertaking, summer and winter.

"It will be the crowning undertaking of my life," he said.

Portion of Oak Knoll, site of magnificent three-quarter-million-dollar tourist hotel for Pasadena, with portrait of Gen. M. C. Wentworth, who projected and will manage it.

PLOT TO SMUGGLE MANY CHINESE IN?

OFFICERS of the Immigration Service believe they have uncovered plans for the most extensive wholesale smuggling of Chinese into the United States ever undertaken in Southern California.

They are certain that within the ensuing month, had not the plot been discovered, Chinese men and women would have been pouring into Los Angeles Chinatown by the scores, to be hidden by their countrymen until they could be safely scattered.

A Los Angeles professional man and a Redondo man are said to be the principals in the proposed smuggling venture. The inspector in charge at San Diego, Emil Engelcke, has collected evidence which shows the extensiveness of the scheme, and the certainty that it was contemplated for the near future.

As a result, the United States revenue cutter U. McCulloch is patroling the Southern California Coast waters, simply waiting to nab the first contriband Chinaman who shows his head.

The general plan of the Los Angeles-Redondo men's combination is said to have been the securing from the Lower California Development Company—the English syndicate which controls the major portions of the peninsula territory—a concession for fishing and the operating of fish boats to points northward.

All these fish boats, which were to run from Ensenada to San Diego or Newport Bay, were to be manned by Chinese, and the scheme was to interchange these crews while at Ensenada with the excluded celestials, and gradually work them over the border.

Inspector Engelcke also has documentary evidence to show that efforts have been made by interested parties to bring from Mazatlan to Ensenada a large number of Chinese women, gathered in from various Mexican towns, and finally to smuggle them over on the fish boats to some point in Southern California.

The promoters of this immense smuggling scheme expected to make a big thing out of it financially, as it is said they have offers of $200 for each Chinaman successfully "worked" through to United States territory.

It was in this sort of a job that the Neptune, in charge of William Jerail, was captured on March 1, with eight Chinese aboard. These are now on their way to China, and Jerail is in jail awaiting a hearing.

Despite the precautions taken all along the international border, it is believed there is a constant influx of Chinese from Mexico. Their favorite route appears to be from Ensenada to some of the coves along the Southern California coast line. Frequently these newcomers have been scattered out among the gardeners of the Santa Ana district, and they later find their way to Los Angeles Chinatown, where they remain until there is a chance to work them out into a less closely-watched territory.

Along the international line between San Diego and Yuma there are twelve Immigration Service inspectors. The territory is divided into districts, and these must be patrolled daily. Along the Southern California coast line, however, there is only the patrolling of the United States revenue cutter, and the lookouts at the various ports to guard against the invasion of the slant-eyed fellows. The cunning of the Chinese has been known to evade these guards, and from time to time some of the cañons of Orange county have hidden in their recesses bands of Chinks for several days at a time, until they could reach homes of their countrymen in the towns.

WANT TO SEE ANGELS.

"Many of you may think Cincinnati has enough angels to please the ordinary mortal, but there are others. Come with us to the City of Angels and we will show you, even if you are not from Missouri." This is the way Syrian Temple of Cincinnati advertises its coming trip hither. It will come about two hundred strong, and will bring its patrol and band. En route the band will give concerts and the patrol will give exhibition drills for the entertainment of the natives along the line. The special train will leave Cincinnati at noon April 30.

QUICK RESULT OF A REFORM.

Castelar School Youngsters Strong in Control.

Offenders Promptly Caught for the Police.

Wonders Wrought in Short Time by Pupils.

Yesterday a few determined youngsters showed at the Castelar-street school that they can accomplish disciplinary results with their kind in a few weeks which men and women could not achieve in years. They are the boys of the new self-government club, which was laughed at in the neighborhood when first proposed. Already it has "made good."

In the very part of the city where the greatest percentage of foreign-born children have their homes; in a section where offspring of many nationalities are brought together in one school building; among a company of more than half a thousand children, many of whom are shining examples of the genus street gamin, the club is working out a practical example of the utility of self-government applied to public schools.

Other educators have watched the experiment with deep interest; and as a result of its success, there is likely to be an adoption of the self-governing method by pupils in many other city schools.

Yesterday, at the Castelar-street building, the popularity of the system was put to a test by a written vote of the pupils of all the upper grades. In all the answers received to the direct question of Principal Frank Bouelle as to whether they considered the system a success or not, there were but three negative.

One manly young fellow wrote yesterday: "I think it is a square deal, and I have no kick a-coming against it."

Another says: "The children are almost always got wen doing wrong, and, therefore, they don't do it again any more." One of the "problems" in the Castelar school, wrote: "I think it helps our school a good deal, and I would like to have it run all the time. They have not strict rules, but some a little different. No harm has been done in voting to have it. I like it because it helps the boys govern themselves."

METHOD AND PUNISHMENT.

There is a general council of administration, under which is operated a system of monitors. The Castelar school has fourteen rooms, with 520 pupils. All of the grades above the fourth have representation on the board of control. Each room or grade elects its member by written ballot, and the teachers say the choice has shown wisdom.

This board of control has stated meetings, and it takes up responsibility for the children while on the school grounds, and while on their way to and from school. This band of counsellors sometimes have pretty knotty problems placed before them, but they have never shirked their duty, and if a lad is in need of punishment, they gravely prescribe it for him, and see that he is cut off from some school privilege while he is in disgrace.

There are two sets of managers elected by the pupils. The board of control at present is composed of Kneuch Macchiaroli, chairman; Frank Fusco, secretary; Frank Ghilia, Tony Macchiaroli, Peter Abila, Northrup Allan, and Travis James. For the girls the selection is: Viola Lagomarsino, chairman; Mabel Badgley, secretary; Theresa Tornetti, Louise Fritz, Olympia Valle and Metta Roehr.

CULPRITS SHORT SHRIFT.

Yesterday two of the lads from the Castelar school conceived the idea of turning in a fire alarm on their way to school. They had the fun of seeing the fire engine come tearing down the street before they had to "hike" for the school grounds. But the stern eye of the board of control had spotted the culprits. At once the lads were carried in disgrace to the principal's office, and commanded to remain there.

Two policemen, who had heard that pupils from the school had been seen near the fire box, went to the building to ask the principal to investigate, but they received the shock of their lives when the board of control promptly marched out the two offenders and informed the bluecoats that they had been keeping them in waiting for just this purpose. No more false fire alarms for Castelar schoolboys; the board of control won't "stand for it."

Photo by Pelzer

Serious and energetic young Board of Control of Castelar street, which has wrought wonders in discipline, and yesterday turned two offenders over to the law.

THE PUBLIC SERVICE.

SUMMARY OF THE DAY.

The City Engineer has been asked by the Board of Public Works to pass upon the feasibility of boring a fifty-five-foot tunnel through Court street and Temple-street hills; the proposed roadway is said to be wider than that of any tunnel in the world.

Secretary Phillis of the so-called Voters' League yesterday assumed the role of Sherlock Holmes, but——.

Warrants were issued yesterday for the arrest of James R. Wylie and Mrs. Fannie Green, who are speeding southward by train, after being married in Los Angeles, though both have legal partners from whom they are undivorced.

George F. C. Hull did not wait to face the contempt charge in Judge Bordwell's court, but skipped. Now he is doubly dipped in contempt, and will have to keep outside the State unless friendly disposition is made of the case.

L. R. Carpenter, alleged worthless-check passer, was arraigned in the Police Court yesterday, but trial was continued ten days. The police believe he has secured about $1000 by passing fictitious checks.

AT THE CITY HALL.

WILL PIERCE TEMPLE HILL.

PUBLIC WORKS BOARD FAVORS TUNNEL PROJECT.

Plans Drawn for Combination City and Railway Bore That Will Be Widest Ever Constructed—Commissioners Favorable if Engineer Will Declare Scheme Feasible.

"We desire a tunnel that will be a credit to the city. We prefer one with a wide roadway, and we are willing to pay for it four times the cost of some narrow little bore that would hardly let daylight through the hill."

With this statement former Judge Stephens opened the appeal to the Board of Public Works yesterday for a combination city and railway tunnel on North Hill street, connecting First and Temple streets. The plans are drawn on a magnificent scale. City Engineer Binford and the property owners are asking for a tunnel wider than any now in existence in the world.

Fifty-five feet is the width of the roadway for which the north end property owners have asked. The City Engineer says that there are but two tunnels in the world wider than fifty feet, these are in Germany. The wider is fifty-three feet. He is not prepared to say that the plan for a fifty-five-foot roadway under Court-street hill is a feasible one.

O. E. Parish and other Hill-street property owners went before the board to ask that a wall be placed through the center of the tunnel, separating the railway tracks from the carriage road. They expressed a fear that teams would be frightened by the roar of cars and glare of headlights, and that serious accidents would result.

Acting for the Hill Street Improvement Association, Lawrence Holmes advocated a single roadway. He said thta the car tracks will be on the west side of the tunnel, and that when the cars are running down grade they will be on the side next to the wall, and the farthest from the roadway and pedestrians.

Mr. Holmes said that two galleries will necessitate two lighting and ventilating systems, and that the tunnel itself would not be so satisfactory. This opinion received the indorsement of the City Engineer and seemed to impress the commissioners favorably.

A question was raised as to the division of the cost of the tunnel. Mr. Holmes said that he is empowered by the Los Angeles-Pacific Railway to say it will bear half the expense of the tunnel, excepting the $8000 which the Council has agreed to pay from the general fund.

One estimate places the cost at $80,000.

But in return for its outlay the railway officials think that the city should grant them a franchise through the tunnel gratis. This is one of the questions which the board has taken under advisement.

The opposition which was expected to come from the Huntington railways did not materialize. Apparently Mr. Huntington and his associates have withdrawn their opposition, or are sleeping on it, awaiting developments.

Before taking definite action the Board of Public Works desires that the City Engineer shall give a favorable opinion on the proposal to construct a fifty-five-foot roadway. If the City Engineer thinks this is not feasible, the applicants will be asked to submit other plans.

If the Board of Public Works grants the present petition it will be followed by a second one, asking for a tunnel on North Hill street, connecting Temple street and Sunset boulevard. The railway has secured about all the property necessary to give it a right of way from Temple street under the high-school hill. In this instance the north-end people will ask practically for permission to join the railway in building the tunnel.

The Los Angeles-Pacific desires franchises along Hill street from First to Sunset boulevard in order to secure a short cut to Hollywood and Santa Monica.

PHILLIS WAS THERE.

SHERLOCK HOLMES, BUT—

Little Jimmie Phillis, straw-secretary of the Voter's League, achieved a glorious victory yesterday over one of the hirelings of a naughty street contractor. Phillis was chasing subscriptions for the League out on Pico Heights yesterday morning when he detected a teamster in the act of taking a load of gravel out of the street.

Phillis hid behind some shrubbery and watched the marauder as he filled his wagon and drove away. Then Phillis hot-footed after him three miles over to Temple street. He was doing the Sherlock Holmes act to discover where the load was going.

"Say you, Mister," he called, keeping at a safe distance from the wagon, "you have been stealing gravel. If you don't take that back I'll tell the Voter's League and it'll have you arrested."

Now it happened that the teamster was a new-comer, who had not heard of the Voter's League. He imagined it as something like a Lexow committee, and he caved right down and agreed to take the gravel back.

Phillis walked all the way behind the load and saw it deposited at the crossing from whence it had been taken. Then he broke faith by hurrying to the City Hall to tell the Board of Public Works about it. The tale of the gravel theft lost nothing in the telling.

"Oh, yes," remarked a deputy in the street department, who listened to the narration, "I know all about that. The pile of sand washed down from further up the hill and we gave Shafer leave to take it away. It was blocking the street and we should have had to haul it away if he didn't."

City Printing Again.

Contractors are mixed up in another city printing snarl. This time the trouble has been caused by the failure of "Street Inspector" Hanley to sign his official title to ordinances. Mr. Hanley was elected Superintendent of Streets, but the Board of Public Works amendment to the charter reduces him to the rank of street inspector.

When the Board of Public Works took possession Mr. Hanley forgot to change his title to conform with charter requirements. A hair-splitting attorney now asserts that this indiscretion on the part of Hanley has invalidated all the ordinances which he has signed.

The City Attorney intimates that the attorney is drawing a pretty long bow, but he has asked time to formulate an official opinion.

AT THE COURTHOUSE.

DESERTED WIFE SEEKS ELOPERS.

J. R. WYLIE AND MRS. GREEN ARE WANTED FOR BIGAMY.

Former Minister Sends Better Half Home from Phoenix, Ariz., and Then Marries a Family Friend Who Is Said to Have Deserted Her Husband and Family in the East.

Somewhere between this city and El Paso, the Rev. James R. Wylie and his latest wife are supposed to be speeding on the train, and yesterday the Sheriff kept the wires hot in an attempt to head them off. This is at the instigation of wife No. 2, in reality wife No. 1, who arrived in the city yesterday morning for the purpose of exposing her husband's perfidy, and discovered that he, with his other partner, had skipped out a few short hours before.

Wylie was a minister in the Methodist Episcopal Church in New York, and from there he and his wife went to Phoenix, Ariz., where Wylie turned his attention from the church to the mines. After being at Phoenix for some time they received and entertained a visitor from New York, Mrs. Fannie M. Green. It has since developed that Mrs. Green deserted a husband and family when she left her home in the East, and through ignorance of that fact she was entertained by Mrs. Wylie.

Mrs. Wylie did not suspect that there had been anything more than a friendliness on either side, and even when Mrs. Green left and the Rev. Mr. Wylie told his wife that his business was in a mixed-up condition, and that she would better return to relatives at Council Bluffs until he got straightened out, she did not suspect anything. With the departure of the wife the signal was given for the escape of the reverend gentleman and Mrs. Green for this city, where they arrived during the month of August. On the 28th of that month a marriage license was taken out, both applicants making oath that no legal impediment existed against such a license. The same day they were married by Rev. David McLeod, and went at once to housekeeping at No. 336 Winston street.

But while Wylie and his paramour were committing bigamy with such easy grace he was corresponding with the real Mrs. Wylie at Council Bluffs, and kept her from surmising that anything out of the ordinary had occurred. But in some way Mrs. Wylie got an inkling of what had taken place, and she took the train for Los Angeles, intending to assert herself and make things lurid for Mrs. Green particularly.

While Mrs. Wylie was thus planning vengeance upon her rival in the affections of the minister, the latter, it is suspected, got wind of the trouble brewing, and on Thursday afternoon he informed his landlady Mrs. Wylie and he would leave that night. And they did, but it has been surmised that instead of heading for New Mexico the runaways intend seeking a shelter in the republic of Mexico, and steps have been taken to head the couple off in either of the two directions that they may take.

Yesterday morning Mrs. Wylie arrived in the city on the Overland, and when she found out that she was just too late she visited the District Attorney and told her story. A complaint was filed in Justice Pierce's court, and warrants were at once issued for the arrest of Wylie and Mrs. Green on the charge of bigamy.

FAILS TO PAY WIFE.

G. F. C. HULL WORKS A RUSE.

George F. C. Hull wanted to spite his wife by not giving her the weekly sum ordered by Judge Bordwell for the support of their child, and yet he did not want to be in contempt of court, so he left the employ where he was earning a good wage and joined the union at the time of the printers' strike.

From that time on he has not been working and didn't pay his wife anything. He is now owing $35 arrears and was cited to appear yesterday and show cause why he should not be punished for contempt.

He thought wise to try and remedy his fault by committing another, so he skipped out. Attorney Adams, appearing for the wife, put the case strongly before the court, in view of the meek and mild attitude adopted by Hull a few days ago during the divorce proceedings, when he was prolific of promises.

But Judge Bordwell continued the matter for two weeks on the promise of Hull's attorney that $10 a week should be forthcoming, and in such event it is probable that the whole matter will drop. It is very likely that the deficit may be made up and the contempt proceeding switched out of the way, for Hull's father was in the courtroom and it was stated that he would see that his son did not get into any further trouble.

COURTHOUSE NOTES.

BREVITIES MISCELLANEOUS.

GRAVES ESTATE. Mary Frances Graves yesterday filed her petition for probate of the will of her deceased husband, H. E. Graves, who died April 1. The real property is valued at only $3500, but the personal property runs up to over $40,000. The value of the total estate is set at $46,052.

MRS. CRANDALL ARRESTED. Yesterday morning Mrs. M. Crandall was arrested in the Pacific Electric building on the charge of insanity, and was arraigned before Judge Gibbs during the morning. Her examination was set for next Tuesday.

GROSS DIVORCE. Alice S. Gross was granted a divorce from Hadley W. Gross on the ground of cruelty. The parties were married in June, 1899, at Santa Barbara, and on New Year's Day, 1904, the husband deserted his home. Mrs. Gross is the cashier at the Chutes.

SENT TO PATTON. Hannah Hamm, a Russian girl about 19 years of age, yesterday was committed to the asylum at Patton by Judge Gibbs. The girl is good looking and sturdy in form, but has been ailing for some time. She has been in this city for about three years.

NEW SANATORIUM. The White Cross Sanatorium & Bath Company has incorporated with a capital stock of $500,000, of which $700 has been subscribed. The directors are G. W. Hicks

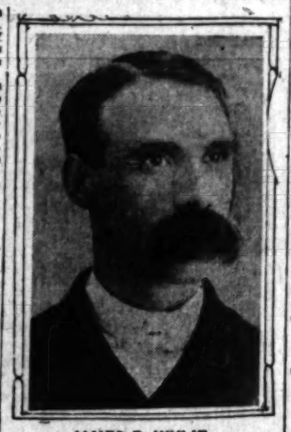

JAMES R. WYLIE.

Hollywood; H. E. Miller, J. L. Pyle, F. W. Bassett, C. L. Moon, R. P. Hillman and J. W. Brooks, Los Angeles.

FISHER DIVORCE. Myra Fisher was divorced from John M. Fisher on the ground of failure to provide. The parties were married in October, 1904.

MINES AND MILLING. The Mathison Mining and Milling Company has incorporated with a capital stock of $1,000,000, of which $700,000 has been subscribed. The directors are W. J. Hegel, A. J. Varney and E. Hurney, Los Angeles.

HOWARD CONVICTED. Harry Howard, alias Ralph Raymond, the latter being his true name, yesterday was convicted in Judge Smith's court of burglary in the second degree. Raymond is the youth who made his escape with a companion from the County Jail and was rearrested at Tucson, E. Edlington, the other boy, managed to escape. On January 8, Raymond was arrested for burglarizing a place at No. 653 South Main street, and a pistol found upon him was identified as part of the loot.

IN THE POLICE COURT.

CARPENTER CASE CONTINUED.

L. B. Carpenter, alleged passer of bad checks, was arraigned in the Police Court yesterday and his trial set for April 16. This delay was granted at the request of the prosecution as it is believed the man has passed a great many checks and the prosecuting attorneys wish to get all the evidence which can be discovered.

The prisoner said yesterday that he did not care to give bond and would remain in jail until his trial. He was arrested for passing a check for $30 on the Broadway Bank & Trust Company where he had no account. Since his arrest the detectives working on the case have discovered several other checks, one drawn for $130 which he is alleged to have passed.

It is now believed by those investigating the case that Carpenter secured in the neighborhood of $1000 by passing fictitious checks. He lived at the Holenbeck Hotel and always had plenty of money and the officers consider his case a very remarkable one.

Stabber Is Held.

Oscar Aiken, a hack driver who stabbed J. R. McCluskey in a desperate fight in front of the store of the Reavis Carriage Company at No. 531 North Main street early yesterday morning, and was knocked out by his opponent, must face a charge of assault with a deadly weapon. Witnesses to the affray say that Aiken started the fight and then stabbed McCluskey in the neck with a dirk. Both men were taken to the Receiving Hospital for treatment but McCluskey was not held. Yesterday he secured a complaint against Aiken and the later is awaiting trial in jail.

Gonzalez Is Arraigned.

Louis Gonzales, charged with grand larceny, was arraigned yesterday in the Police Court and will be given his preliminary examination next week. He is being held under $1500 bail. Gonzales is alleged to have snatched a $20 bill from a rooming-house keeper on Alameda street and to have made a sensational escape from witnesses who endeavored to catch him.

LETTERS TO THE TIMES.

[The Times freely publishes the views of correspondents without holding itself responsible for writers' opinions. Be brief, write plainly, state clearly. The space of 250 words, on the average, is sufficient for the expression of an idea or the presentation of a point. Well-written letters are liable to be declined merely on account of their length.]

Child-Government.

LOS ANGELES, April 6.—[To the Editor of The Times:] In your issue of yesterday a short article forced itself upon my attention. It was headed "For Self-government—Thirtieth-street School Pupils Organize Committee to Take Cares Off Teachers' Shoulders." The article relates how the children had formed a committee for self-government, "that is," as a member of the committee explained, "if any girl or boy in the school does anything wrong, they come before us for trial and we punish them as we see fit." On a thoughtful mother or teacher there is, perhaps, no responsibility resting that needs more thought, more wisdom, or more mature judgment than does the responsibility of deciding when a child should be punished and what that punishment should be. To put this responsibility and power into the hands of little children to me seems wrong. Some few months ago an article on the same subject appeared in your paper where it was related that the committee had discovered in the school two little boys that had been "stealing" the lunches from the lunch baskets. The committee met and in their mature judgment decided that the two boys should be expelled from the school, or have their names posted for two days on the blackboard with the word "Thief" attached to each. The boys chose the latter alternative and the sentence was carried out, ruining, possibly forever, the self-respect of the two boys (call a boy a thief and he is very apt to be one) and encouraging the "I'm-better-than-you righteousness of the other children who kept themselves aloof, as the article related, from the two little "thieves." My heart bleeds for those two boys, who only needed, perhaps, a few kind words from a wise, loving mother or teacher.

MOTHER.

MANY HOMES BOUGHT.

Transfers of Places of Few Thousand Dollars' Value in Various Parts of the City.

The Holmes-Walton Company reports the following recent sales:

The Myron estate to George Houck, the northwest corner of Buena Vista and Solano streets, 52x160 feet, improved with one-story frame building and two residences, two stories each. The income is $65 a month; consideration $6500.

Constance Swantek to Anna Booty, a two-story frame store and apartment building, 5430 South Park avenue, lot 35x140 feet, income $90 per month; consideration $6100.

J. H. Allen to Sarah J. McClure, the southeast corner of Elwood and East Ninth street, lot 45x130 feet, improved with a two-story store and flat building; consideration $5000.

George Houck to J. Meredith, the northwest corner of Solano and Buena Vista streets, 52x160 feet, improved with stores and residences; consideration $6500.

J. W. Chambers to James Rutledge, a lot 45x130 feet, on the south side of East Ninth street, 100 feet east of Elwood; consideration $2750.

J. A. Beight to William T. Blakely, the southeast corner of Figueroa and Fifty-fifth streets, 50x150 feet; consideration $1800. The owner announces his intention to improve with a two-story, ten-room residence.

H. T. Angell to John W. Cunningham, the southeast corner of Moneta avenue and Fifty-first street, 95x135 feet, vacant; consideration $4200.

John Slade to Howard Zellers, a lot 50x100 feet, about 100 feet east of Figueroa street, on Fifty-second street; consideration $710.

YOUNG MEN'S CLUBHOUSE.

Organization in Christ Church Moving Vigorously for Building to Cost Twenty-five Thousand.

A well-attended meeting of the Men's Club of Christ's Church, Flower and Twelfth streets, was held Thursday night in the rector's study, under the church roof. Six months ago this club took up the project of procuring, for its own use, a clubhouse. There was a good deal of difference of opinion as to how this was to be done. Although the club has 150 members, and although there are a few among these who are men of great wealth, it is mostly composed of young men, who are dependent on their moderate salaries. Many of the members favored, when the subject was broached, the renting of suitable premises for a little clubhouse. The more ambitious ones, and they were in a large majority, favored a properly-constructed house, which would belong to the club.

When the first steps were taken, the plan embraced the buying of a lot of moderate cost, and the putting up of a somewhat cramped house, the whole cost aiming at about $10,000. The committee appointed to look up a lot was attracted to a magnificent one, flat-ironed in shape, at the junction of Hoover and Eleventh street. This lies on high, sightly ground, and is of ample dimensions. Theodore Eisen consented to draw, cost free, for the club, plans for a house. A few months ago these were submitted, and enthusiastically approved. These plans contemplate a really magnificent building, specially planned for the purpose in view.

The meeting Thursday night was to hear reports of the Building Committee as to what the project would cost. The lot would cost $5000, the main contract for the building nearly $15,000, and the subcontracts over $2000. This would leave the furnishing, including tenpin alleys, billiard tables, gymnasium fixtures, and general furniture still to be provided for. The total cost would be $25,000.

Rev. Baker P. Lee, rector of the parish and president of the club, is more than a preacher, he is a doer of things. The congregation worshiping at Christ Church is an exceedingly numerous one, and contains many members of very great wealth. There are not less than 2000 persons directly connected with the parish. The list of communicants numbers over 1200 persons. It is the largest communicant list of any Episcopal church west of Chicago. There are several parishioners who are millionaires or semi-millionaires. The parish has done great things in the last three years. They have put up the church building, at a cost of about $75,000. They have equipped it, among other things, with an organ that cost about $15,000. They have provided a rectorate for the minister's use on Hoover and Ninth street, at a cost of about $12,000. There are all kinds of ultra church organizations under the parish. One, picturesque and striking, is Dr. Lee's Cadet Corps. Another is a physical training school for young girls, of which there are two classes, one of children, the other of half-grown misses. These classes meet once a week for exercise under a skilled trainer. Another organization is the free clinic, which is open in the Sunday-school room of the church daily, and is attended gratuitously by physicians who are members of the church. Not only medical attention and advice are furnished gratuitously to needy persons who cannot afford to pay for them, but medicine is also provided in extreme cases of indigence. Then, there is the Men's Club.

The purpose of the Men's Club is to furnish the young men, many of whom have no family home, or life here at all, with a place where they can amuse themselves in a rational and manly way. The object is to keep them away from places of amusement where so many young men find before their feet the paths which lead downward. The members of the club have subscribed a little nest egg of nearly $3000 toward procuring for themselves a clubhouse. Several of the wealthy members of the club have intimated that they will put their hands in their pockets for quite liberal sums toward the accomplishment of this good purpose. The sums named by these persons is about $1000 apiece. It is fully expected that other members of the church will come to aid in the purchase of this piece of ground and the building of the clubhouse. The Finance Committee staetd last night that it has $12,000 to $15,000 in sight. Of course, the desire is to raise as near the entire sum as possible, and go in debt the least possible. But if even half the amount is secured, the work will be undertaken at a very early date.

FOOD OR STIMULANT.

Ask your doctor if when he orders a patient to drink lots of pure milk he advises the addition of a large quantity of whiskey. He'll tell you "no" very emphatically. Yet there are people who, when ordered to get Scott's Emulsion, will accept some wine, cordial or extract of cod liver oil and think it is the same thing or better. If you want and need cod liver oil in its best, purest and most easily digested form, get Scott's Emulsion. If you want whiskey, that's another matter, but don't look for the same results.

SCOTT & BOWNE, 409 Pearl St., New York

Two Ways are Better Than One

The - Pianola - Piano

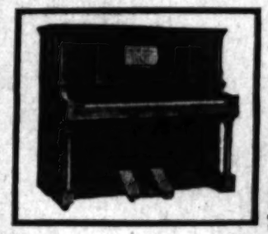

Is doubly welcome in every music-loving family.

As a beautifully finished, perfectly constructed upright grand piano, it meets every requirement; perfectly satisfies the critical tastes of the most finished musicians. The tone is deep and full of melody, the action a delight to the person who plays—it is always to be relied upon.

But in addition it offers a means whereby the person who does not play by hand but who loves music and desires to, may play the music of the masters, the old time songs, the popular two-step, the ragtime harrah—all in a refined, artistic manner. It is the whole family's piano. It is the one piano that will not remain idle in any home. It will return in pleasure large dividends on the investment.

We have three styles of these wondrous instruments for your inspection and trial—

Steck Wheelock Stuyvesant

Only these pianos may be had combined with the

Metrostyle Pianola

You are cautioned against imitations.

Our liberal payment plan is offered to those who are not prepared to purchase for cash. We accept other pianos in exchange. We have the sole agency.

Southern California Music Co.

Agents for Victor Talking Machines and Regina Music Boxes.

332-334 South Broadway, Los Angeles

San Diego. Riverside. San Bernardino.

For Women

Patent Coltskin Oxfords with Gun Metal Calfskin Backs, large eyelets and Ribbon Ties. Swagger heavy effects for street wear, or dainty light effects for dress wear. A choice of many new models.

$3.50

Always fair dealing at this store. Nothing misrepresented anyway.

A SHOE STORE FOR ALL PEOPLE

C. K. Baker

239 SOUTH SPRING STREET.

Today is Tourist Day

ALL DAY SATURDAY

SPECIALS

Of particular interest to Southern California's Visitors

Every tourist wants a souvenir of Southern California, and perhaps one or two for Eastern friends. View books like those we offer today are the most suitable form of souvenir. The special prices we make FOR TODAY ONLY make them especially desirable. Our store is headquarters for Southern California literature and pictorial books. Come in and look over our complete stock. Here are the specials FOR TODAY ONLY—the prices are the lowest ever made anywhere:

Views of the Southwest

All View Books in Envelopes Ready for Mailing

Southern California View Books
Splendidly printed, on good paper; usual price 25c; today only 14c

Los Angeles View Book
32 pages of illustration; new views; usual price 25c; today only 17c

Picturesque Southern California
Large book of views in colors; all the well-known points; usually $1; today 77c

Old Missions of California
By George Wharton James; every tourist should have it. Usually 25c; today 17c

Los Angeles and Southern California
Book of 24 mounted photos; very choice; a bargain; usually 50c; today 39c

Pasadena—"Crown of the Valley"
Best collection of Pasadena views ever published. Regular 50c; today 39c

The Missions of California
By Mai. Ben C. Truman, artistic pictures and interesting articles; usually 25c 17c

Los Angeles View Book
In suitable box; includes 3-fold panorama view of Los Angeles; regularly $1.00 ..... 77c

STOLL & THAYER

252 South Spring St.

The Big Book Store

Wear Imperial $3.00 Hats

LOWMAN & CO 131 SO. SPRING ST.

DR. S. G. Schaefer

Positively Painless Dentistry

"Nuff Ced"

Room 310 Laughlin Bld'g. HOME 4510 315 S. BROADWAY

Southern California Music Co.

Still, the talks of ... Really, it is impossible ... do justice to our $3 ... in one or two small ... vertisements.

The new shapes ... very effective and becoming. Both in soft and stiff hats $3 buys a perfect satisfactory article.

Should anybody with ... pay more there's ... KNOX, for which ... have the exclusive Los Angeles Agency.

We have the KNOX make and styles in women's trimmed hats—including new designs that must be seen to be properly appreciated. Drop into

BUSCH'S, Second and Broadway, and examine them.

Chesterfield Clothing

MATHESON & BERRY

Broadway, Corner Third

"The Call"

OF SAN FRANCISCO

The "Call" prints more ... any other paper published ... Francisco. The "Call" is a ... San Francisco paper that ... to all parts of Los Angeles ... Orders for subscriptions and ... thereto left at our office ... ceive prompt attention. ... trial.

LOS ANGELES OFFICE. ... Phone ... Home ...

PIANOS

SUITS TO ORDER

THE BEST $15 EVER MADE

SCOTCH TAILORING

330 S. SPRING

—Agents for—

Douglas Shoes

MAMMOTH SHOE HOUSE

519 S. BROADWAY

The "TURNER" For Men

H. J. WHITLEY

JEWELERS

Importers, Diamond Merchants

345 South Broadway

SPECIAL SALE ON EXTENSION TABLES AND IRON BEDS.

PRICES THE LOWEST

A. B WILMANS & CO.

516 South Spring St.

G. C. Wilson Trunk Co.

3-ply light weight Elm Trunks

228 SOUTH MAIN ST.

Marvel Mfg. Co. Exclusive ... in women's ...

271-273 S. ...

Oak-tanned leather in every ...

REGAL

THE SHOE THAT FITS

A. S. VAN DOREN, Mgr.

302 S. Broadway.

Gophir Diamonds

All rings, pins, brooches, ... etc., formerly sold from ... this week only

$1.00

GOPHIR DIAMOND CO.

THE LEADER

109 South Spring

Under Nadeau

Largest Ready-to-Wear Store on Pacific Coast retail.

Hoffman

THE LARGEST ... ON THE ...

835-839 S. ...

WOMEN'S CLUBS.

Count Lochwisky's Terrible Story.

More like a wail or a passionate cry of denunciation than a cold lecture was the address of Count Alexander M. Lochwisky before the Friday Morning Club.

Part of his story was told with airy humor—his flirtation, as a young lieutenant of Dragoon Guards, with a pretty grand duchess.

But as he lived over again the events of his arrest and exile without trial, as he told of his wife and children now cut off from him by the Russian police, his voice rang with emotion and dramatic passion.

His only offense—for which he was torn from his wife and family and sent into an exile filled with the most horrible tortures—was to open a private school for the children of the peasants on his estate.

He had no idea that he had offended until one night the door bell of his apartment in St. Petersburg rang violently and a colonel of gendarmes and a detachment of soldiers burst in.

He was all alone in the house, as his wife and servants were away at a watering place.

To his utter astonishment, they began ripping up his leather arm chairs with their knives and even opening pillows and bed mattresses. They dumped all his private letters into the middle of his floor, and the colonel sat sending them from midnight until morn.

Finally, he pounced upon a letter from a young Swiss girl who was a friend of his wife's, asking the loan of a book. It was signed with a simple initial, which seemed to the colonel a mysterious thing.

In spite of his explanations and protests, they carried him triumphantly to the prison of St. Peter and St. Paul, where he was kept for fifteen months in a damp, dripping cell in convict garb.

In the cell next to him was a young Jewish girl, who was serving four years' sentence in solitary confinement for a heinous offense; this was it: She had a girl chum who knew another girl who had a student friend, who also had a friend who had been found with anarchistic documents in his possession.

The young girl poured coal oil over herself and burned herself to death in her cell rather than continue the ordeal of badgering by the chief of the gendarme service.

Count Lochwisky found out what this badgering was like.

One morning he was taken from his cell and brought before a brutal old man in uniform, who browbeat him with questions hour after hour for fourteen days.

He demanded to know where Lochwisky was on a certain day a year and a half before; wanted to know if he had not been on the streets of St. Petersburg that day.

The Count replied that he couldn't remember; if the colonel would name some day like Christmas, or Easter, he might be able to remember; he couldn't remember just a week day or any other day.

The colonel then wrote down on a paper "Count Lochwisky does not desire being on the streets of St. Petersburg (naming the day.")

Count Lochwisky found out afterward that they afterward brought another suspect up and badgered him until he pretended to remember that he was on the streets that day.

Thereupon the report was duly forwarded to the Czar that Count Lochwisky and this other officer had conspired being together on the streets of St. Petersburg that day; that they plotted the plot against the Czar.

His banishment followed.

"Upon my word of honor," said the Count, passionately, "I never saw the officer referred to in my life; I didn't even know him."

They took him out for a walk between two gendarmes with drawn swords, and showed him a blood-stained prison wall perforated with bullets, where other inconvenient prisoners had been put out of the way.

One night a horrible cry rang out through the prison: "Brothers, these brutes have poisoned me. Look out that they do the same with you."

The Guards ran to the cell and banged the extra door shut; but the cry still continued. The door could then be heard opening again. Guards rushed in.

"They are killing me," the cry rang again, with keener anguish. The cries became muffled. Silence. Soon they heard the thud of the dead body dropping to the floor.

All this time Count Lochwisky had been able to let his young wife know where he had been taken. She was in a delicate condition, and he was frantic. Finally they brought her to one side of a screen and made him stand between armed guards on the other. They would let him speak of nothing but the weather.

As they grabbed him and led him away, he saw his young wife reel in a dead faint.

Finally he was ordered to prepare his resignation. He did not dare to refuse. Soon afterward he was ironically shown the court paper, in which it was announced that Count Lochwisky had resigned from the War Office on account of ill health.

Following came the story of his exile without a trial, to the terrible Saksalin.

He was originally to have been banished only to Siberia, but the Czar had one of his fits of "black melancholy" one morning and changed the sentence to a fate worse than death on Saksalin. He said that the Czar sometimes was kept in a padded cell during his spells.

The story of his frightful sufferings on Saksalin—the greed and fiendishness of the officials; the sick dysentery dogs in the hospitals because the doctor neglected them; the miners forced to work in tunnels only half fed because the officials had stolen their timber money; the attempt to have Count Lochwisky brought to shoot them like cattle because they objected; the innocent children of the convicts starved on water and bread, in which was one of the principal ingredients were clay; the order forbidding him to teach the children the holy Bible because it contained revolutionary ideas; all this was told with a fire that made the blood surge.

Much of this was not told of Russia in the dark ages; these events took place only in 1902.

He finally escaped in a Japanese junk as a stowaway. He has not been able, however, since then to communicate with his family, his wife and children being still in St. Petersburg.

Count Lochwisky is delivering lectures like this all over the country, with headquarters in San Francisco. He is never out of sight of the Czar's secret service men.

The Count's address came to an abrupt and uncomfortable conclusion. He was in the midst of a sentence and the most dramatic part of the story, when president of the club, Mrs. Harry Harlech, grasped him by the arm and said:

"It is now time for adjournment. It is the wish of the club that the speaker be allowed to continue."

There were excited cries of "Let him go on!" from every side.

The presiding president: "How long is it the wish that the time be extended?"

"As he wants to talk."

The speaker flushed scarlet and made his address to an end in about two seconds, without finishing his

RISKS HIS LIFE TO SAVE TWO.

OFFICER "JACK" MURPHY DRAGS PAIR FROM DANGER.

Springs in Path of Moving Car and Carries Mrs. J. P. Fitzpatrick and Child Out of Harm's Way, Feat Costing Him Slight Injuries—The Woman Strangely Reticent.

Patrolman J. W. Murphy, familiarly known as "Jack," risked his life last evening in saving Mrs. J. P. Fitz-

PATROLMAN J. W. MURPHY.

patrick and her tiny child from being crushed to death beneath the wheels of a car at First and Main streets.

The officer traveling his beat, was passing that point of traffic congestion when the woman, carrying the baby in her arms, attempting to cross amid the confusion of a dozen passing cars and many vehicles.

A Pasadena car, outbound, was turning the corner at the time and, with the fender brushing the woman's skirts, Murphy dashed onto the track and in a moment leaped aside with the woman and child in his arms. He barely escaped being mangled by the wheels.

As the officer sprang toward safety with his burden, Mrs. Fitzpatrick came in contact with the vehicle and was thrown violently against Murphy. Rescuer and rescued went down in a heap, but the woman and child escaped uninjured.

Murphy was severely cut and bruised about the face and arms, and after assisting Mrs. Fitzpatrick to the sidewalk and properly directing her to her home, walked to the Receiving Hospital, where his injuries were attended.

The officer's bravery was witnessed by hundreds of persons, homeward bound, and the feat was lustily cheered. The escape of the three persons from instant death seemed almost miraculous.

After going to the hospital Murphy spoke lightly of his deed, and joked of the injuries he had received.

When seen at her home, No. 428 South St. Louis street, last night the woman appeared to be greatly excited, and positively refused to discuss the accident beyond admitting that she had narrowly escaped. She became very angry when asked for a statement, and apparently had not even a word of thanks for the man who saved her and her child.

"I will not say a word about it and it's nobody's business if I was nearly killed," snapped Mrs. Fitzpatrick. "I am not going to let the papers get hold of this and so I'll just keep my mouth shut. Just tell them I refused to be interviewed. That's all."

After spitting out her curt refusal to tell any of the details of the strange affair Mrs. Fitzpatrick slammed the door angrily, shutting off further inquiry.

SHOT-PUT ENDS IN BOY'S DEATH.

DOYLE E. NORTON'S SKULL FRACTURED BY WEIGHT.

Youth "Puts" at Vermont-Avenue School, Engaged in Practice for Field Meet, Is Struck in Head by Iron Sphere, His Life Closing in Hospital.

Doyle E. Norton, aged 15, eldest son of Mr. and Mrs. Guy Norton of No. 3002 La Salle street, died early yesterday morning at the Red Cross Hospital, as the result of an accidental blow on the head by a 13-pound shot, thrown in field-day practice by Joseph Holliday.

The accident occurred Thursday afternoon, after school, when the boys were training for the team which is to represent the Vermont-avenue school in the coming grammar school field meet. With a crowd of others in the school yard the Norton boy was putting the shot.

Miss Hunt, principal of the school, was in the yard at the time, but was sitting with her back to the shot-putters when the lad was struck down by the heavy weight. No one knows exactly how it happened and the boys who saw it became so excited that they could not give intelligent account of the accident.

The school-teachers and the parents of the dead boy, after careful inquiry, believe the youth was watching his friend, Joseph Holliday, put the heavy shot. They believe he was standing a little too close in his desire to see the shot strike, when the iron ball hit him in the side of the head.

The lad dropped as if dead and the cries of horror from his companions attracted the attention of Miss Hunt. She quickly ran to the side of the injured boy, who was carried to her office. He was conscious, and to her question as to how he felt he answered: "Not very good."

Dr. Jenkins was summoned and the Red Cross Hospital ambulance conveyed him later to the hospital, where it was found his skull was fractured. It was seen that there was but slight chance for the boy's recovery and the physicians hesitated to operate until the parents of the lad could be consulted. They did not reach the hospital until Doyle had fallen into an unconscious state, in which he remained until his death.

The body will be taken to Pomona today for burial, six schoolboy friends acting as pallbearers.

The Nortons came only recently

DOYLE E. NORTON.

from Pomona, where they lost a baby by death less than seven months ago. They do not censure young Holliday, whose misfortune it was to throw the shot that killed his friend.

Mr. Norton is of the opinion that children of the grammar school should not be allowed to attempt any weight throwing feats. He never allowed his boy to play football owing to the danger in the game and he says the realization of the danger to which the children in all the schools were exposed by the boys practicing throwing the shot and hammer came to him as a great shock.

In nearly every schoolyard in the city boys may be seen at noon and recess, putting the shot and otherwise practicing for field meets. Some physical trainers declare it harmful for the young boys to attempt to throw the weights.

AWAITS PACIFIC SQUADRON.

San Pedro Preparing to Entertain the Naval Officers and Men Upon Arrival Week After Next.

The Pacific squadron, under command of Admiral Goodrich, left Magdalena Bay on Wednesday and is scheduled to arrive at San Pedro on the 15th inst., after a short stay at San Diego.

The vessels composing the squadron are the cruisers Chicago and Boston, the torpedo-boat destroyers Paul Jones and Preble, the training ship Princeton and the navy collier Saturn.

The Saturn has preceded the squadron to San Francisco, arriving yesterday, but will again rejoin the admiral's ships in southern waters later in the month.

It is stated that about two weeks will be spent at San Pedro in target practice, and the Bixby ranch, between Long Beach and San Pedro, has been selected for the range. From that port the squadron will proceed up the coast, calling at Santa Barbara, and arriving at San Francisco early in May.

The fleet will not cruise to Alaska this summer, as scheduled.

The San Pedro Chamber of Commerce is making preparations for the entertainment of the officers and men of the squadron during their stay at that port.

Nervous?

There are many causes of nervousness, but poor blood heads the list. The doctors call it anemia. The blood lacks red corpuscles. At your first opportunity, consult your doctor about taking Ayer's Sarsaparilla. Ask him if he has anything better for weakness, debility, nervousness. If he has, take it. If not, take Ayer's Sarsaparilla. Get well, that's what you are after.

We have no secrets! We publish the formulas of all our medicines. J. C. Ayer Co., Lowell, Mass.

CURE FOR FITS ON TRIAL

Here is the fairest offer ever made to sufferers with epilepsy or fits. Just deposit $1.50 with Off Drug Co. and get a bottle of Elixir Kosine. If it does not help you and show that its continued use will effect a complete and lasting cure, get your money back.

The Off Drug Co. will take all the risk. They are well known and reliable, and this offer they make will be faithfully carried out. Elixir Kosine will positively cure epileptic fits and all similar nervous twitchings and spasmodic affections no matter what the cause. If it does not the Off Drug Co. will refund the money. It is the only known cure for fits, the only remedy for this disease, and it costs you nothing unless it cures. Price $1.50. Mail orders filled. The Kosine Co., Washington, D. C., or Off Drug Co., Los Angeles

Sizing Them Up.

Not long ago, Gov. Folk of Missouri, upon reaching his office at the Capitol in company with a friend, found a number of men waiting in the anteroom. He paused as he passed through and made a joke that was a decided chestnut. When the Governor and his friend were in the private office the friend remarked:

"Say, that was a fearfully old one you got off just now."

"I know it," was the complacent reply.

"Then why did you do it?" the puzzled friend asked.

"Did you notice which of those fellows laughed? Well, they are the ones who have favors to ask." was the explanation.—[Harper's Weekly.

HERE IS RELIEF FOR WOMEN.

If you have pains in the back, Urinary, Bladder or Kidney Trouble, and want a certain, pleasant, herb cure for Women's Ills, try Mother Gray's "AUSTRALIAN-LEAF." It is a safe monthly regulator, and cures all Female Weaknesses, including inflammation and ulcerations. Mother Gray's Australian-Leaf is sold by druggists or sent by mail for 50c. Sample sent FREE. Address, The Mother Gray Co., Le Roy, N. Y.

Chino Ranch

Established records prove that small capital, plain commonsense and a willingness to work will accomplish greater results at Chino than in any other section of productive California.

The variety of profit yielding products is wide.

The Chino water supply at present furnishes over 3000 inches of water.

Chino Ranch lands are selling rapidly today at $75 to $200 an acre.

Over $250,000 worth of lands have been sold since Dec. 15, 1905.

Chino Ranch is an established, prosperous community, with all modern rural improvements--90 minutes from Los Angeles on three railroads.

You don't have to "pioneer" at Chino.

Call or write for special information pertaining to these fortune producing lands.

Chino Land & Water Co.

Main Offices at Chino, Cal

OR

720 Trust Building

Los Angeles, Cal.

Fashions and Fabrics of the Hour

THE MARK OF GOOD CLOTHES HF

For Boys' and Youths' Wear

"The Russian Suit"
Rich textures and expert tailoring characterize this model. Sizes 2½ to 7. Washable and woolen materials. Prices $1.50 to $17.50.

TO THE AMERICAN BOY belongs the distinction of being the best dressed little man in the world. Even France, with her undoubted supremacy in women's apparel, does not approach the American standard of artistic designing and perfect fit which marks the juvenile and boys' garments made by New York's best makers.

We have the exclusive sale for Los Angeles of three different makes of youths', boys' and juvenile attire. Every one of them "top-notchers" and "SPECIALISTS" who have devoted years of study to the subject of boys' clothes.

If you want your boy dressed in the most popular and up-to-date styles, you certainly want to see our spring stock.

SAILOR SUITS—Cloth and washable, in large variety. New goods being received daily. SCHOOL SUITS, dress suits, all prices.

Boys' and Girls' Reefers
Always useful garments for the little folks for school or dress. For ages 2½ to 16. Prices $5.00 to $15.00.

Boys' shirts, waists and blouses—in most desirable patterns.

Boys' and girls' Hats and Caps—cloth, straw, crash and felts.

Boys' underwear—boys' hosiery—boys' sweaters.

Boys' neckwear—the newest styles—latest shapes.

Mail Orders Promptly Filled

Harris & Frank
London Clothing Co
337 to 341 South Spring Street

Satisfaction Or Your Money Back

Cut This Out

This Coupon will entitle bearer to Free Ticket to Miramonte Park if presented at our office.

RUFUS P. SPALDING,
215 H. W. Hellman Bldg.
Los Angeles.

Or mail, and we will send you map, folder and literature.

Name.....

Street.....

City.....

Cut This Out

Miramonte Park

AN EXTENSION Of The POPULAR MIRAMONTE TRACT

which sold out clean in ninety days. Just a stone's throw from the city boundary south. On the Long Beach line of the Pacific Electric. In the trend of the greatest development, both residential and industrial. 5c fare.

A High Class Tract at a Low Price

Lots 60x144 to 12 ft. Alley — $500 AND UP — Lots 60x144 to 12 ft. Alley

TEN PER CENT. DISCOUNT FOR CASH.

Cement curbs and walks. Beautiful wide streets, oiled. Independent water supply. A wealth of walnut and fruit trees. Building restrictions that will insure finest and most harmonious home conditions. The same enterprise and high-class surroundings that made our Miramonte Tract, adjoining, sell out in so short a time, are here in generous measure.

Tract Office, Spalding Station
LONG BEACH RAILWAY.

In the face of our success with Miramonte Tract, we have no hesitation in saying that we can suit both homeseeker and investor. Terms 10 per cent. down, balance $15 per month, 6 per cent. interest. Building loans at 6 per cent. Go out with us and let us talk it over.

Rufus P. Spalding, Owner
215 H. W. Hellman Bldg.,
FOURTH AND SPRING STREETS.
Home 6961 LOS ANGELES Main 3004

L. C. MILLER, President — J. G. FRENCH, V. P. & Gen. Mngr. — IVES E. COBB, Sec. & Treas.

Venice-America Land Co.

...Owners...

East Venice-America Tract

VENICE, CALIFORNIA

Windward Ave. and Ocean Front

Phones: Home 6077. Sunset 3431

PIANOS

WILEY B. ALLEN CO., Successors to Metropolitan Music Company. 321 WEST FIFTH STREET.

TAPE WORMS

And Other Parasites Removed. FREE DIAGNOSIS. DRS. SMITH & ARNOLD 203½ S. Broadway

The proper production of Prince Albert or Double Breasted Frock taxes the ability of the BEST tailors.

Eastertide functions are close at hand.

The double breasted frock will be in order. Better let Gordon execute the proper ideas for you.

The new fabrics of black have been imported for special Easter wear.

B. Gordan
Tailor and Draper
104 S. Spring St.

"Gravenette" COATS FOR WOMEN MADE OF Priestley's

Silk and Wool Glorias

TRAVELING, AUTOMOBILING, DRIVING.

"Rain Will Not Spot Them."

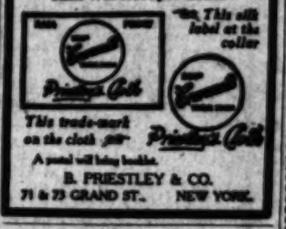

A panel will bring booklet.

B. PRIESTLEY & CO.
71 & 73 GRAND ST., NEW YORK.

"OUR SIGN"
BELL'S EXCLUSIVE TAILORING
Makers of Men's Fine Clothes
$20 to $30
343 South Broadway. Loft 2

"Baby Shop"

Novelties in baby outfits—Art needle work.

Beeman & Hendee
347 South Broadway.

Best Teeth, $5 a set. 324½ South Broadway.

Out of Town Customers
Order your Wines and Liquors BY MAIL.
OLD PLANTATION DISTILLING CO
109 S. Broadway, Los Angeles Ca

LE SAGE BROS.
523 Broadway

Shoes at Le Sage's For all ages

The King of all Bitters

The great laxative principle which all physicians prescribe. Prevents Appendicitis. A sure cure for constipation, malaria, biliousness and kidney troubles.

For Sale by All Druggists, Grocers and Liquor Dealers

The Red Cross Treatment CURES CONSUMPTION

Write for our FREE book. OAKLAND SANITARIUM 406½ 12th St. Oakland, Cal.

PORT 60 CENTS PER GALLON

Edw. Germain Wine Co. 635 SOUTH MAIN STREET

NOVELTIES WOMEN'S WEAR

Paris Cloak and Suit 252 South Broadway

1/2 Off Balance of the Boys' & Levy Clothing Stock at Half.

G. A. BENFORD, 433 South Spring

ROYAL BENGAL A ROYAL SMOKE

AMERICAN TOBACCO CO.

Scofield

POPULAR PRICED MILLINERY 340-335 South Broadway

INJECTION BROU

A PERMANENT CURE

SOLD BY ALL DRUGGISTS

"99" STOP USING MORPHINE OPIUM

"Wasto-Nine" will quickly, painlessly and permanently cure you. $1.00 a bottle.

WESTERN DESK

342 South Spring St.

Feather Weights

Strongest light steel. Never breaks. Tried 10 to $32. 439 South Spring St.

Money to Loan

on first mortgages in sums of $1000 to $5000 at 7 per cent.

JONES & RYDER LAND CO. 248 W. Third St.

ALFRED BENJAMIN & CO.

HIGH GRADE CLOTHING

SOLD ONLY BY

JAMES SMITH & CO.

137-39 SOUTH SPRING ST.

PURITAS DISTILLED WATER 5 GALLONS 40c BOTH PHONES 1058

STANDARD HOMEOPATHIC PHARMACY

Phone—Sunset Main 267. Home 267. 3. Broadway; the best equipped store in the world.

Mr. C. E. Lindsey

Former Manager of Natick Tailors, Now with BUFFALO WOOLEN CO. 242 South Spring St.

FREE DIAGNOSIS OF DISEASES

Our herbal remedies have been a success for two generations. FOO & WING MED. CO. 903 South Olive Street.

Ladies' Private Ailments

to the most delicate quickly and successfully. Superintendent of the Institute, etc., is an EXPERT in these and Confidential Merrill Suite 8

SATURDAY, APRIL 7, 190

BIBLE LESS

FOR SUNDAY-SCHOOL TEACHERS AND C

Prepared for The Times by

SUNDAY, APRIL

Mat. 12: 1-14; Jesus and the

THE CONNECTION.

was after a visit to Jerusalem. Pharisees hated Jesus and were ing to bring a charge against Him. complaint was that He disre- the traditions of their elders three thing: especially—the Sab- regulations, fasting and the wash- ceremonials. Today they are at- ing Him about His violation of Sabbath regulations.

THE LESSON.

I.

law of necessity. 1-4.

At that season Jesus went on the ath day through the corn fields; His disciples were an hungered, began to pluck the ears of corn, to eat. But the Pharisees, when saw it, said unto Him, Behold, disciples do that which it is not to do upon the Sabbath. But said unto them, have ye not read David did, when he was an hun- , and they that were with him; he entered the house of God, and ent the shewbread, which it was lawful for him to eat, neither that were with him, but only the priests? Or have ye not read law, how that on the Sabbath the priests in the temple profane Sabbath, and are guiltless? But unto you, that one greater than ple is here. But if ye had known this meaneth, I desire mercy, not sacrifice, ye would not have emned the guiltless. For the Son an is Lord of the Sabbath."

law of Moses allowed works of y and necessity as an exception e law of rest.

—The complaint of the Phari- ees that His disciples were work- in plucking the ripe grain and ing it out. The rabbis had decided it was a sort of reaping, thresh- and winnowing. Therefore, the ples were working on the Sabbath, violating God's law. There were few fences around grain fields the paths ran through them, and s a well-known law (Deut. xxiii: at any man could pluck and eat from any man's field, as he d through. The rabbis esteemed law so highly that they put a er of rules called "hedges" around keep them from getting too near ation of it. So they called many work which were not work, made the law burdensome and ntible. In the present case, the men made two blunders—they something work that was not and even if it had been, it was e of necessity and therefore per- d by the law of God. The dis- were the supposed transgres- but, as their master, Jesus was onsible for their conduct and the went to Him about it. As he was the object of their hatred would naturally be the object of . How could people play such on their reason and be so blind- ious as were those Pharisees? edly—Jesus completely vindi- His disciples. We may be glad ey attached Him, for it drew at new light on some old truths. ples was always opportunity m. He tells of two things.

Human needs.

did not try to prove that it was , for they would have quoted . Rabbis to show that it was ed them that work on the Sab- was right, to the extent that it mercy, because life is more im- than ceremonies. And he ed it by God's word, their own and their sacred history. He uses torical instances. There was of David, who ate the shew- d in the Tabernacle at Nob, when was fleeing from Saul and claimed of the king's business. In giving the bread the priest violated a onial law, for that bread was r priests, yet the priest was jus- in doing it by his own conscience law of God, by the historian, by ve of all ages and by Jesus Him- self. David's life was imperiled ath and life does not exist for ke of ceremonial, but the con- . The other instance is that of the who must violate the Sabbath very Sabbath in order that he can obey the law with Sabbath . His busiest day was the Sab- He worked that they might rest. ation of the law was a neces- at all recognised and approved. His authority.

He says a new thing for He had very little claim for Himself up present moment. But now His power over the day as Son of n announces the possession of e manhood in which somehow man nature is gathered up and corresponds perfectly to the "ti- deal of manhood," and that in- the possession of a divine na- ch as He often claimed after- He was greater than the tem- ples it was built for Him, its ices were fulfilled in Him and He real temple, the meeting place and man, and therefore the law modified by Him as by the wor- the earthly temple. Moreover accuses them of violating that law very flagrantly, for the pur- of it is to cultivate kindness and , and they had become heartless monialists. Their's is the worst fidence, because they have broken e of love and life, that like back ceremonials. There is biting the question, twice asked, that they have not read their own ures. They had not. They knew letter but not the life of God's . They knew nothing of the real ch, as God intended it and as Je- ret it.

made the Sabbath and cannot nterpret it, but can alter it, if He has never changed the , but has changed its ar- . He has torn off the veils which they obscured its mean- He has put it on a day in it can perpetuate the truths it signed to carry. It carried cer- truths—commemoration of God's work, anticipation of our fin- work, cooperation in His work, day of rest. It teaches those and gives the opportunity to do On the first day of the week it of Christ's finished work for our tion in holiness. One day of rest is a physical, intellectual, and spiritual necessity of man- and Jesus restores it to us in its and simplicity. He defeated Pharisees with ample proof they had violated the Sabbath that He was master of that day.

II.

Law of Mercy. 9-14.

He departed thence, and went their synagogue; and behold, a having a withered hand. And they ering, saying, Is it lawful to heal the Sabbath day? that they might him. And He said unto them, man shall there be of you that one sheep, and if this fall pit on the Sabbath day, will he not lay hold on it, and lift it out? How much then is a man of more value than a sheep! Wherefore it is lawful to do good on the Sabbath day. Then saith to the man, Stretch forth thy hand. And he stretched it forth, and it was restored whole, as the other. The Pharisees went out, and took counsel against Him, how they might destroy Him.

The attack.

After a little later, probably the next day, and in Capernaum. The Sabbath day had been spent in the synagogue, and those men were not yet ready to give it up. They watched and they brought the man with a withered hand into the synagogue in order that they might accuse Jesus to heal him in a

We cannot of Christian realize that sublime mot true endeavor our society, movement, the object of Master Himself whatever He

The code of rules. His list of regula "whatever" H more in accordance gospel than which we shall to be complete that in every desirable situa will.

When we d soon know m

The pledge over; while m fied its prov words remain part of the "Trusting fo for strength, strive to do have me do; rule of my li Bible every own church by attending and midweek by some reas entiously give just so far as my whole life a Christian li I promise to to be present aside from sic Endeavor pra dered by nec scientiously gi ter. If oblige monthly conse society, I will a verse of sc spense to my

If we are whole will ma

Whatever is right for us t termination is Our warrant worth of the pledged.

To make a high faith

BIBLE LESSONS.

FOR SUNDAY-SCHOOL TEACHERS AND OTHER BIBLE STUDENTS.

Prepared for The Times by J. S. Kirtley.

SUNDAY, APRIL 8.

Mat. 12: 1-14: Jesus and the Sabbath.

THE CONNECTION.

[illegible] after a visit to Jerusalem. [illegible] Pharisees hated Jesus and were [illegible] to bring a charge against Him, [illegible] complaint was that He disre- [illegible] the traditions of their elders [illegible] three things: especially—the Sab- [illegible] regulations, fasting and the wash- [illegible] ceremonials. Today they are at- [illegible] Him about His violation of [illegible] Sabbath regulations.

THE LESSON.

I.

[illegible] law of necessity. 1-4.

[illegible] that season Jesus went on the [illegible] day through the corn fields; [illegible] disciples were an hungered, [illegible] to pluck the ears of corn, [illegible] eat. But the Pharisees, when [illegible] it, said unto Him, Behold, [illegible] do that which it is not [illegible] to do upon the Sabbath. But [illegible] unto them, have ye not read [illegible] did, when he was an hun- [illegible] and they that were with him; [illegible] entered the house of God, and [illegible] the shewbread, which it was [illegible] for him to eat, neither [illegible] that were with him, but only [illegible] priests? Or have ye not read [illegible] law, how that on the Sabbath [illegible] priests in the temple profane [illegible] and are guiltless? But [illegible] you, that one greater than [illegible] is here. But if ye had known [illegible] meaneth, I desire mercy, [illegible] sacrifice, ye would not have [illegible] the guiltless. For the Son [illegible] Lord of the Sabbath."

[illegible] of Moses allowed works of [illegible] and necessity as an exception [illegible] law of rest.

[illegible] The complaint of the Phari- [illegible] that His disciples were work- [illegible] plucking the ripe grain and [illegible] it out. The rabbis had decided [illegible] was a sort of reaping, thresh- [illegible] and winnowing. Therefore, the [illegible] were working on the Sabbath, [illegible] violating God's law. There were [illegible] fences around grain fields [illegible] paths ran through them, and [illegible] a well-known law (Deut. xxiii: [illegible]) any man could pluck and eat [illegible] from any man's field, as he [illegible] through. The rabbis esteemed [illegible] so highly that they put a [illegible] of rules called "hedges" around [illegible] them from getting too near [illegible] of it. So they called many [illegible] work which were not work. [illegible] made the law burdensome and [illegible]. In the present case, the [illegible] made two blunders—they [illegible] something work that was not [illegible] and even if it had been, it was [illegible] of necessity and therefore per- [illegible] by the law of God. The dis- [illegible] were the supposed transgres- [illegible], their master, Jesus was [illegible] for their conduct and the [illegible] went to Him about it. Be- [illegible] was the object of their hatred [illegible] naturally be the object of [illegible]. How could people play such [illegible] their reason and be so blind- [illegible] as were those Pharisees? [illegible] Jesus completely vindi- [illegible] His disciples. We may be glad [illegible] attacked Him, for it drew out [illegible] new light on some old truths. [illegible] was always opportunity [illegible] He tells of two things.

[illegible] needs.

[illegible] try to prove that it was [illegible] for they would have quoted [illegible] rabbis to show that it was. [illegible] them that work on the Sab- [illegible] right, to the extent that it [illegible], because life is more im- [illegible] ceremonies. And he [illegible] by God's word, their own [illegible] sacred history. He uses [illegible] special instances. There was [illegible] David, who ate the shew- [illegible] the Tabernacle at Nob, when [illegible] from Saul and claimed [illegible] the king's business. In giving [illegible] bread the priest violated a [illegible] law, for that bread was [illegible] priests, yet the priest was jus- [illegible] doing it by his own conscience [illegible] law of God, by the historian, by [illegible] of all ages and by Jesus Him- [illegible] David's life was imperiled [illegible] and life does not exist for [illegible] of ceremonial, but the con- [illegible] The other instance is that of the [illegible] who must violate the Sabbath [illegible] Sabbath in order that the [illegible] can obey the law with Sabbath [illegible]. His busiest day was the Sab- [illegible] worked that they might rest. [illegible] of the law was a neces- [illegible] all recognized and approved.

[illegible] His authority.

[illegible] says a new thing for He had [illegible] little claim for Himself up [illegible] present moment. But now He [illegible] power over the day as Son of [illegible] announces the possession of [illegible] manhood in which somehow [illegible] nature is gathered up and [illegible] perfectly to the 'i- [illegible] of manhood," and that in- [illegible] the possession of a divine na- [illegible] as He often claimed after- [illegible] He was greater than the tem- [illegible] it was built for Him, its [illegible] were fulfilled in Him and He [illegible] temple, the meeting place [illegible] man, and therefore the law [illegible] by Him as by the wor- [illegible] the earthly temple. Moreover [illegible] them of violating that [illegible] very flagrantly, for the pur- [illegible] it is to cultivate kindness and [illegible] they had become heartless [illegible]. Their's is the worst [illegible] because they have broken [illegible] of love and life, that lies back [illegible] ceremonials. There is biting [illegible] the question, twice asked, that [illegible] have not read their own [illegible]. They had not. They knew [illegible] but not the life of God's [illegible] They knew nothing of the real [illegible] as God intended it and as Je- [illegible] it.

[illegible] the Sabbath and cannot [illegible] it, but can alter it, if [illegible]. He has never changed the [illegible] but has changed its ar- [illegible]. He has torn off the veils [illegible] they obscured its mean- [illegible] He has put it on a day in [illegible] can perpetuate the truths it [illegible] to carry. It carried cer- [illegible] commemoration of God's [illegible] work, anticipation of our fin- [illegible] coöperation in His work, [illegible] of rest. It teaches those [illegible] gives the opportunity to do [illegible] the first day of the week it [illegible] Christ's finished work for our [illegible] in holiness. One day of rest [illegible] is a physical, intellectual, [illegible] spiritual necessity of man- [illegible] Jesus restores it to us in its [illegible] simplicity. He defeated [illegible] Pharisees with ample proof [illegible] had violated the Sabbath [illegible] He was master of that day.

II.

[illegible] law of Mercy. 9-14.

[illegible] He departed thence, and went [illegible] synagogue; and behold, a [illegible] withered hand. And they [illegible] saying, Is it lawful to heal [illegible] Sabbath day? that they might [illegible]. And He said unto them, [illegible] shall there be of you that [illegible] sheep, and if this fall [illegible] the Sabbath day, will he [illegible] and lift it out? How [illegible] is a man of more value [illegible]? Wherefore it is lawful [illegible] the Sabbath day. Then [illegible] the man, Stretch forth thy [illegible] stretched it forth, and [illegible] whole, as the other. [illegible] went out, and took [illegible] Him, how they might [illegible].

[illegible] later, probably the [illegible] in Capernaum. The [illegible] the Sabbath had been [illegible] men were not yet [illegible] up. They watched and [illegible] brought the man with a [illegible] the synagogue in [illegible] to heal him in a way that could be construed into a violation of their rabbinical laws. They thought that healing would certainly be construed into work. Their attack was by a question. It was deliberate. They had the sick man there to appeal to His sympathy. They made the attack where the sacred place and the crowd might reinforce them. Their question might bring an unlawful word and lead to an unlawful deed, so they thought.

(2.) The repulse.

He repulsed them in two ways. He did it first by argument based in their own usage. He does not appeal to their law or their history or His own rights as Lord of the Sabbath, but to their own practice based on a deep sense of right. If a sheep fell into a ditch on the Sabbath, the deep law of mercy required that it be taken out. Even their rabbis had allowed that. Much more would the same law of mercy require that they minister to an unfortunate man. Their love of money would approve the suspension of the law in the case of a sheep; their love of man surely ought to be stronger, for man is better than a sheep. He refuted them by healing the man, too, and the sharpest eyes could not detect any work in it. He only spoke, and there was no law against speaking. All the man did was to stretch out his hand and Jesus gave him the power to do that. "The Sabbath was made for man," not for man to worship or destroy, but to use as the Lord of the Sabbath requires, in doing good to others and seeking a higher good for ourselves.

Jesus did us a service in the case of the Sabbath, for which we are to be eternally grateful. He rediscovered the real Sabbath that God gave; reaffirmed it, with all its sanctions; recovered it from its degradation as a sort of fetich; tore away the strange garb in which it had been degraded and clothed it in His own honored robe; dug out the old fetid, dead blood, lying cold in its veins and made it throb with the energy of new life, bearing its blessing of rest, commemoration, worship and anticipation. His very clearness, kindness and correctness inflame the deadly hostility of his enemies.

WHAT THE MASTERS SAY.

It was seriously argued that to walk upon the grass with nailed shoes was a violation of the Sabbath, because it was a kind of threshing, and to catch a flea upon one's person was a violation, because it was a kind of hunting.—[Abbott.

Food cooked inadvertently on the Sabbath day may be eaten. An egg laid on the Sabbath day was not to be moved from its place on that day. According to the school of Shammai, a man may add warm water to cold on the Sabbath day, but not cold to warm. The school of Hillel maintained that either was lawful. A donkey might go out on the Sabbath with a pack-saddle provided it had been attached to its back the day before, but not with a riding saddle, though it may have been on it from the day before; but Rabbi Shimon, the son of Gamaliel (Paul's teacher,) maintained that it might go out with a riding saddle, provided it did not look as if it were intended to carry loads.—[Wright.

The Sabbath seems to have been enjoined upon our first parents as soon as they were created; it and the institution of marriage form the only relics that remain to us of the unfallen life in Paradise. Recent research shows that the Babylonians before the time of Abraham observed a week of seven days, ending with a rest day, which they strictly kept, and which the Assyrian writers call by the name Sabbath.—[Broadus.

POINTS TO IMPRESS.

(1.) That the life must be constantly replenished.

(2.) That we must obey God's laws rather than man's interpretation of them.

(3.) That God's commands always take account of our weakness.

(4.) That it is better to be governed by large principles than by small rules.

(5.) That Jesus is absolute master, but absolutely humane.

(6.) That obedience to Jesus makes us sympathetic with men.

(7.) That prejudice and superstition mean slavery and cruelty.

(8.) That Jesus is every man's best friend.

CHRISTIAN ENDEAVOR.

A NEW KNIGHTHOOD'S VOW.

Terse Comments upon the Uniform Prayer-meeting Topic of the Young People's Societies, Christian Endeavor, Baptist Young People's Union, Epworth League, etc., for April 8. "Our Pledge, and How to Keep It." Matt. 28:20; Eccl. 5: 1-7; Ps. 51: 8.

By William T. Ellis.

We cannot get a right understanding of Christian Endeavor work until we realize that it is "For Christ." This sublime motive must underlie every true endeavor. It is not ourselves, nor our society, nor the Christian Endeavor movement, nor yet our church, that is the object of our efforts, but our divine Master Himself. Our pledge is to do whatever He would like to have us do.

The code of Christ is not a set of rules. His law is a spirit rather than a list of regulations. To promise to do "whatever" He would have us to do is more in accord with the genius of the gospel than to specify certain deeds which we shall perform. Christ wishes to be completely sovereign over us, so that in every unexpected and inconceivable situation we may obey His will.

When we do the truth we know we soon know more truth to do.

The pledge itself is worth studying over; while many societies have modified its provisions, yet the form of words remains the same for the greater part of the Christian movement:

"Trusting in the Lord Jesus Christ for strength, I promise Him that I will strive to do whatever He would like to have me do; that I will make it the rule of my life to pray and read the Bible every day, and to support my own church in every way, especially by attending all her regular Sunday and midweek services, unless prevented by some reason which I can conscientiously give to my Savior; and that just so far as I know how, throughout my whole life, I will endeavor to lead a Christian life. As an active member I promise to be true to all my duties, to be present at, and take some part, aside from singing, in every Christian Endeavor prayer-meeting, unless hindered by some reason which I can conscientiously give to my Lord and Master. If obliged to be absent from the monthly consecration meeting of the society, I will, if possible, send at least a verse of scripture to be read in response to my name at the roll-call."

If we are altogether Christ's, His whole will must be our only law.

Whatever is right for us to do, is right for us to promise to do. The determination is as proper as the deed. Our warrant for our pledge lies in the worth of the objects to which we are pledged.

To make a hard pledge is proof of high faith.

Buy
Dr. Graves'
Tooth Powder

Avoid discomfort, danger and unpleasant after taste by refusing all other powders or pastes, washes and soaps. Your dentist will advise you.

In handy metal cans or bottles, 25c.

Dr. Graves' Tooth Powder Co.

We promise much because we love much.

The pledge is not a crutch, but a chart. It is not so much a support for limping Christians, as a guide to determined Christians. It helps us to keep the straight road of duty.

The pledge has stood the test of years. The former extreme views that were held concerning it have been modified on both sides. The pledge is now generally considered a good thing, when seriously observed. When it is lightly regarded, and no honest attempt is made to fulfill its requirements of course it works injury to the individual and to the society.

The pledge is a plumb-line of practice.

While pledges are right and proper, they are not trivial. It is a grave matter to enter into a covenant with our own conscience; it is a still graver matter to enter into a covenant with the Most High. Both of these engagements are made by one who signs the Christian Endeavor pledge. To break this vow is to incur a disaster to our character. Failure to observe what we have promised to do is a sin. Once made, the pledge should be kept at all costs, if we are to preserve our self-despect and if we are to preserve faith with God.

Even in heaven we cannot do more for Christ than is promised in the "whatever."

"What would Jesus do?" is a phrase which has been given wide currency during recent years. Now no man can tell for another, or even for himself, what Jesus would do in a given situation. Moreover, there is danger in cheapening the force of that sacred Example by treating it commonly and lightly; not all hands touch this common phrase with reverence. The clause from the Christian Endeavor pledge is really more scriptural and practical. For our aim should not be so much to find out what Jesus would do, as to discover what He would have us do. Therefore the Christian Endeavor pledge is better than that other pledge to do what we think Jesus would do. We are obeying the letter and the spirit of both the law and the gospel when we promise, "I will strive to do whatever He would like to have me do."

A pure purpose is permitted to make a profound pledge.

The point of the whole pledge is this "whatever." All its other definite promises are but amplifications of this one word. In it is wrapped up the genius of the pledge; in it are the pledge's greatness and the pledge's power. The "whatever" makes the Christian Endeavor pledge a mighty covenant. It might also be called an audacious word, so sweeping is it. For it comprehends all of life; it is so great that the angels themselves could not promise more. By it every signer of the Christian Endeavor pledge is definitely and solemnly committed to the whole will of God.

The greatest service Christian Endeavor can do for Christ and the church is to be ready to do any service they may require. The attitude of the pledge's "whatever," the attitude which says "Lord, here am I," is to be earnestly sought by every young person who would do most efficient service for the Master.

NEWS AND NOTES.

More than six thousand livings in the Church of England pay less than $1000 a year each.

A descendant of Confucius is a student at Columbia University, and a member of the Y.M.C.A.

United religious work for foreigners in the open port cities abroad is being considered by the churches of America.

A number of prominent public officials make their home at the Washington, D. C. Young Men's Christian Association.

The movement to bring Chinese students to America in increasing numbers is finding favor in religious and educational circles.

The earliest English Baptists, it appears, from the recently discovered Jessy and Kiffin records, did not practice immersion.

Bishop Potter will reside in Europe and have charge of American Protestant Episcopal churches there. This makes Bishop Greer virtual head of the diocese of New York.

The latest movement in Sunday-school work is the proposal of missionary leaders for a course of twelve missionary lessons, to serve as a quarter's study for advanced classes.

At their recent joint meeting, the Foreign Mission Boards of the United States and Canada appointed a committee to investigate the religious conditions of the 130,000,000 people in Russia, with a view to beginning Protestant mission work among them.

The most powerful man in China is Viceroy Yuan-shi-Kiang. He recently visited Paoting-fu, made the rounds of the temples dedicated to local divinities, and, taking the idols therefrom, threw them into the river. It is indicative of the present religious temper of China that the people took the matter as a joke, saying: "The Viceroy is giving our gods a bath."

A new school of theology, representing several denominations, has been successfully opened in connection with Manchester University, England. Some observers on this side of the water think that this step presages the downfall of denominational theological seminaries. Already, it has been proposed that union or coöperation of the seven Protestant seminaries in and about Boston be effected.

CHURCH SERVICES.

SUNDAY, APRIL 8.

FIRST NEW TESTAMENT CHURCH OF Los Angeles, Burbank Hall, Main st., near 6th, is a fellowship for evangelical preaching and teaching and pentecostal life and service. Pastor Smale will preach tomorrow 11 a.m. and 7:30 p.m. Sermon theme, "The Love Song of Christ and His Church." Studies in "The Song of Songs." All-night prayermeeting on Monday beginning 7:30 p.m. for a Pentecost for our city. The Lord's Intercessors in Los Angeles invited. Week-day services of this church Mondays, Thursdays, Fridays 2:30 and 7:30 p.m. Pastor Smale has just issued a book for those who are seeking the Baptism of the Spirit and the sanctified life. Title, "The Pentecostal Blessing." Sold at Burbank Hall. Paper covers 25c; cream leather binding 50c; contents of chapters, "Some Misconceptions of the Gospel;" "Modern Conditions;" "The Explanation;" "The Pentecostal Blessing;" "The Magnificence of Pentecost;" "The Secrets of Pentecostal Fulness." 7

FIRST BAPTIST CHURCH, FLOWER ST., between Seventh and Eighth. Doctor Northrop preaches morning and evening. Sunday school 9:30. Representative lawyers of the city will attend the evening service, and also students of the Law School, when Doctor Northrop will address them on "Lawyers and Christianity," taking extracts from the greatest criminal Lawyer-Statesman America ever produced, "The Divinity of Christ from the Standpoint of a Lawyer." Stereopticon Song Service precedes the sermon. Tourists, fellow citizens and young men will receive a royal welcome. These evening services are interesting the people from all section of the city. Bring a friend. 7

FIRST CONGREGATIONAL CHURCH, Hope st., near Ninth. Seats free. Rev. Wm. Horace Day, pastor. Rev. Warren F. Day, D.D., Pastor Emeritus. Mr. Harry Clifford Lott, Choir Master. Mr. Walter F. Skeele, organist. Morning service, 11 o'clock, Rev. William Horace Day, pastor, will preach. Evening service, 7:45 o'clock, Rev. Wm. Horace Day will preach. At the evening service the Congregational Orchestra and choral club will assist the choir. 8

BENJAMIN FAY MILLS, PERMANENT minister of The Los Angeles Fellowship, will speak at Masonic Hall, 431 South Hill st., at 11 o'clock, on "The Happiness Habit." Music by Miss Helen Tappe, soprano, and Alfred E. Walper, violinist. The public is cordially invited. Sunday school at 9:30 a.m. Reynold E. Blight, superintendent. There will be no evening service. 8

IMMANUEL PRESBYTERIAN CHURCH, corner of Tenth and Figueroa sts. Rev. Hugh K. Walker, D.D., the pastor, will preach tomorrow at 11 a.m., and at 7:30 p.m. Subjects, morning, "The Unmistakable Marks of Royalty." Evening, "The World Gone After Him." The chorus choir will assist in the evening service. Strangers are especially invited. 7

CHURCH OF THE EPIPHANY, SICHEL and Altura sts., East Los Angeles. (Downey or Griffin ave. cars.) Rev. Walton Hall Doggett, rector. Palm Sunday 10:30 a.m., annual visitation of Bishop Johnson to administer the Rite of Confirmation. Even song 7:45 p.m. Sermon by the rector. Large vested choir. Miss Edytha L. Marchant leader. 8

CENTRAL CHRISTIAN CHURCH, MARLE ave. and 31st st. Preaching Sunday, 11 a.m. and 7:30 p.m. by Carl L. Green, evangelist. Evening sermon, "The Life of Christ," illustrated with stereopticon. Sunday-school, 10 a.m.; prayer meeting, Thursday, 7:30 p.m. All invited. D. A. Wagner, minister.

GOSPEL TABERNACLE CHURCH IN their new chapel, 1776 S. Hope st., J. Hudson Ballard, pastor. Sunday services: Bible-school, 9:30; preaching, 11 a.m.; Young People, 6:30; evening meeting, 7:30 p.m. Mid-week prayer meeting, Thursday, 7:30 p.m.

FIRST CHRISTIAN CHURCH, HOPE AND Eleventh sts. Men and boys' rally day in Sunday school at 9:30 a.m. with music by Mr. John Brower and address by Prof. Foshay. Sermons at 11 a.m. and 7:30 p.m. by the pastor, Rev. A. C. Smithers. All invited. 8

SALEM CONGREGATIONAL CHURCH, (formerly Central ave.) Paloma and 28th sts. N. L. Rowell, D.D., pastor. Morning, "The Soul's Anchor." Evening, "The Ethiopian Eunuch." The Baker family will sing. 7

FIRST CHURCH OF THE NAZARENE, Sixth and Wall sts. Preaching at 11 a.m. by Rev. P. F. Bresee. Mass holiness meeting at 3 p.m. Preaching at 7:30 p.m. by Rev. C. V. Lafontaine.

CHURCH OF THE UNITY, (UNITARIAN) 925 S. Flower st. Burt Estes Howard, minister. Service at 11 a.m., subject, "The Test of a Christian." Sunday school at 9:45 a.m. 8

THE INDEPENDENT CHURCH OF Christ, Eighteenth and Figueroa sts. Rev. J. S. Thomson, pastor. Services Sunday morning at 11 o'clock. Everyone welcome. 8

TRINITY M. E. CHURCH, SOUTH, CORner Ninth st. and Grand ave. Preaching by the pastor, Rev. E. P. Ryland, at 11 o'clock and 7:30 o'clock. All welcome.

FIRST ENGLISH LUTHERN CHURCH, 8TH and Flower. Rev. Herbert J. Weaver, pastor; morning worship at 11; Vesper 7:30; confirmation service in the morning. 7

WESTLAKE METHODIST EPISCOPAL Church, corner West 8th and Burlington. W. H. Rider, pastor. The pastor will preach morning and evening. 7

SECOND UNITED PRESBYTERIAN Church, Washington and Santee sts. Rev. Henry W. Crabbe, pastor. Services at 11 a.m. and 7:30 p.m. 7

KNOX PRESBYTERIAN, WEST 28TH AND Main. Rev. W. S. Young, D.D., pastor. Services as usual, 11 a.m. and 7:30 p.m.

25c AND 30c CHINA SILK 21c
21 inches wide, good weight wash silks, all colors, including black and white; worth regularly 25c to 30c; on sale Saturday, a yard 21c

59c, 36-INCH ALBATROSS 39c
Yard wide, all wool albatross in light and medium shades; also black and cream; worth 50c and 59c; on sale Saturday, a yard 39c

90c BLACK AND WHITE LOUISINE 67c
A good heavy weight pure silk and rich dressy finish, regular 90c quality; on sale Saturday, a yard 67c

"SOMETHING DOING"
The 5th Street Store
BROADWAY & 5th LOS ANGELES. STEELE-FARIS & WALKER CO.

25c Men's Hose 15c
Men's half hose in the new grays, blues and tans, with fancy extract patterns; all sizes and this spring's newest effects; extra good qualities, worth 25c; on sale Saturday at 15c.

$1 Men's Shirts 65c
Made with silk fronts with matched bodies of printed madras; cut in big full sizes and perfect fitting neck band; extra well made; regular $1 quality, on sale Saturday, each 65c.

$1 Easter Neckwear 50c
Men's spring neckwear; our Easter showing of four-in-hands, tecks and puffs; all the latest color combinations and stylish shapes; worth 75c to $1.00; on sale Saturday, each, 50c.

75c Night Shirts 59c
Made of extra good quality muslin with or without collars; fast colored woven braid, trimmed collar and cuffs; cut extra long; worth 75c; on sale Saturday at 59c.

65c Men's Underwear 49c
Men's fine quality jersey ribbed Egyptian cotton underwear; shirts are extra well finished at neck and front, and drawers are made with sateen waist bands and double gusset seat; worth 65c; on sale Saturday at 49c.

4-Inch Ribbon
35c VALUES 10c
Fine quality satin and satin taffeta ribbon in every wanted shade; firm weave with soft lustrous finish; widths to 4 inches; actual 35c ribbon, on sale Saturday, a yard
10c

NEMO CORSETS HERE

35c Ginghams 12 1-2c
Imported French ginghams in pretty fancy stripes and beautiful colorings of pink, blue, lavender and tan; warranted fast colors; worth 35c, on sale Saturday, a yard 12½c.

20c Dimities & Lawns 10c
Striped and checked dimities, also embroidered and lace striped Swiss; worth 20c; on sale Saturday, yard, 10c.

50c Damask 39c
Full bleached table damask, highly mercerized and beautiful patterns; wears well and launders perfectly; 50c quality, on sale Saturday, a yard 39c.

20c Poplins 12 1-2c
Colored cotton poplins in pretty light shades with white grounds and mercerized stripes; worth 20c, on sale Saturday, a yard 12½c.

20c Ladies' Cloth 12 1-2c
36-inch chamois finished desirable cloth for women's underwear, more durable than Longcloth; free from dressing; worth 20c; Saturday, a yard 12½c.

12 1-2c Bath Towels 9c
Unbleached Turkish bath towels; large size and all fast colored borders; good quality, worth 12½c, on sale Saturday, each 9c.

Artistic Easter Millinery
Special Saturday offerings in trimmed hats, children's hats and ready-to-wear hats. Surpassing styles and supremely good values.

$12.50 Dress Hats $7.50
A magnificent collection of trimmed hats fresh from our own work rooms: smart little hats, picturesque big hats, flowery turbans and toques, sailors, round hats and leghorns; suitable for every occasion; no two alike; excellent color combinations and best of materials; values to $12.50. On sale Saturday at $7.50.

Ready-to-wear Hats $7.50 VALUES $4.98
A special collection of dainty ready-to-wear hats in fancy straw, milan and chiffons; all the popular styles, among which the sailor is most prominent; trimmings of ribbons, quills and flowers; values to $7.50. On sale Saturday at $4.98.

$5.00 DRESS HATS $2.98
Stunning new shapes, attractive colors, styles that are a little better than those shown elsewhere; values up to $5.00. On sale Saturday at $2.98.

Pretty Hats for Children $1.98
Pretty hats for children are scarce, yet here is a collection of good ones—childish effects sweetly pretty in shape, materials and trimmings; just such hats as you like to see on your little ones; $2.75 values. On sale Saturday, $1.98.

$6.98 Children's Tan Reefers $4.98
Double breasted style with flat collar inlaid with green velvet, narrow braid trimmings, full sleeves with 3-inch cuff to match collar; worth $6.98. On sale Saturday at $4.98.

Children's Box Coats.. $1.69
Worth $3.50.
Made of pretty mixtures and plaids in blue, brown, tan and light gray; nicely finished with velvet and buttons, made with pockets; worth $3.50. On sale Saturday at $1.69.

Shirt Waist Suits $14.98
$17.50 Values.
Silk shirt waist suits made from fine taffeta in small pin checks; colors Alice blue, reseda and old rose; plaited waists nicely trimmed, full flare skirt; worth $17.50. Saturday at $14.98.

$27.50 Women's Tailored Suits $19.50
Pony jacket and Eton suit beautifully trimmed in velvet or silk collar and cuffs and buttons, silk and lace applique and pretty braid designs; short, long and ¾-length sleeves; knife or box plaited skirts; colors gray, old rose, reseda, navy, black or fancy mixtures; values to $27.50. On sale Saturday, $19.50.

Watch the Southwest Grow!
—IN—
Palmer's Vermont and Vernon Avenue Tract
(N. E. Corner Vermont and Vernon Avenues.)
"THE GEM OF THE SOUTHWEST"

Contractors are now at work—all street improvements will be completed in a few days. REMEMBER—one-half the lots have choice Vermont and Vernon Avenue frontage. The prices are the "First Prices" and the increase will be yours before second payment falls due. One-third cash, balance in 3 equal payments, due February 1st, 1907-8-9, at 6 per cent. Special inducements to immediate builders. Lots $650 and up.

H. C. Galloupe & Company
Exclusive Agents. 406 Germain Bldg., 224 S. Spring

ORDER YOUR Spring Suit TODAY
MEN'S SUITS MADE TO ORDER
$15
Nearly every man wants a new suit for Easter. Why not save $10 or $15 on that suit? Not by limiting the quality, style, fit nor any other feature, but by taking advantage of "Scotch Tailors" methods. Such a suit as we will make to your measure for $15.00 would cost you at least $25.00 or $30.00 elsewhere. Let us show you the late arrivals in English woolens—for Easter wear. *Beware of Imitators.*
Scotch Tailors, 330 S. Spring St.

Removable Bridge Teeth
There is a natural dread of artificial teeth—of the kind of roof-plate, for many young people feel really old when compelled to wear them, and the natural dread for the roof-plate has caused many and many to turn away from them altogether so long as they have a few natural teeth in their jaw.

Our system of Removable Bridge work does away entirely with the large suction plate, and being constructed on purely scientific principles and common sense, fits the mouth with perfect accuracy. Any number of teeth can be put in without extracting any good teeth you may have, and no plate in the roof of the mouth.

The method is especially adapted where all the lower back teeth are out, and it is well known that the dental profession have nothing successful to offer in its place; and, furthermore, partial lower plates have not been, and cannot be, successfully made by any other known method, as all dentists are aware. This is an important matter when we take into consideration that lower teeth are just as necessary as upper.

It is with pleasure that I state that I have had several teeth filled by Dr. Schiffman, and that he killed and extracted the nerve and filled the root of one of my teeth and put on a porcelain crown which cannot be distinguished from a natural tooth, all of which was done without pain.
JUDSON R. RUSH, of Davis & Rush, Attorneys, 217 New High Street.

I think Dr. Schiffman's method immense. I had two teeth extracted absolutely without pain—anguish substituted by a pleasant sensation and suffering gone.
E. H. RYDALL, 211 South Broadway.

Dr. Schiffman extracted, without any pain whatsoever, a wisdom tooth that another dentist tried to pull and could not move. My highest praise for his skill.
E. W. THOMAS, Long Beach Dye Works, 324 Pine Avenue.

On account of some unfortunate experience I had in the extraction of my teeth I became a great coward in this respect. Today Dr. Schiffman extracted one of my very refractory teeth without causing me one particle of pain.
D. K. TRASK, Judge Superior Court, Los Angeles.

SCHIFFMAN METHOD DENTAL CO.
Rooms 20 to 26, 107 N. Spring St.
Open Evenings and Sunday Forenoons

WHOLESALE HAY BOTH PHONES 1596 L. A. Hay Storage Co
Offices are removed to Hay house 1620 East 7th St., near Alameda

Pure Eucalyptus Oil
GET HERON'S—Never sold in bulk—at all Sun Drug Stores or 338 W. Jefferson St.

L. A. LAUNDRY CO. "The Laundry of Los Angeles"
631 San Fernando St. Phones—Main 1143, Home 6631

THE WEATHER.

COMPARATIVE TEMPERATURES.*

	Max.	Min.	Mean.		Max.	Min.	Mean.
Boston	56	40	48	New York	60	44	47
Washington	66	50	58	Buffalo	36	28	32
Pittsburgh	58	34	46	Cincinnati	56	36	46
Chicago	44	40	42	St. Paul	34	28	31
St. Louis	60	42	51	Kansas City	54	38	46
Los Angeles	65	47	56	Jacksonville	78	60	69

*The maximum is for day before yesterday; the minimum for yesterday. The mean is the average temperature for the two days.

Yesterday's Forecast and Report.

U. S. WEATHER BUREAU, Los Angeles, April 6.—[Reported by George E. Franklin, Local Forecaster.] At 5 o'clock a.m. the thermometer registered 48 deg.; at 5 p.m., 60 deg. Relative humidity, 5 a.m., 78 per cent.; 5 p.m., 62 per cent. Wind, 5 a.m., northeast, velocity 4 miles; 5 p.m., west, velocity 8 miles. Maximum temperature, 62 deg.; minimum, 47 deg. Rainfall past twenty-four hours, .08 of an inch; rainfall for season, 17.27 inches.

Weather Conditions.—The disturbance that was central in Arizona on Thursday has passed beyond the limits of the chart, but yesterday it gave general precipitation in Southern California and Arizona, and also in Southwestern Utah. A thunderstorm occurred at Los Angeles Thursday afternoon. During the past twenty-four hours, .08 of an inch of rain has fallen at Los Angeles, making 17.27 inches for the season. An area of low barometer appears to be entering the Pacific Slope off Northern California, and the conditions are favorable for continued unsettled weather tonight and Saturday in this vicinity. Rain or snow has fallen from the Mississippi Valley to the New England coast, along the line of the Ohio Valley and adjacent country, following a storm that is now passing off the New England coast. It is somewhat warmer over the Central Pacific Slope, and slightly cooler to the north and south.

Forecasts.—Local forecast for Los Angeles and vicinity: Cloudy, unsettled weather tonight and Saturday.

SAN FRANCISCO, April 6.—Weather conditions and general forecast. The following are the seasonal rainfalls to date, as compared with those of same date last season, and rainfall in last twenty-four hours:

	Last twenty-four hours.	This season.	Last season.
Eureka	....	32.00	39.50
Red Bluff	....	28.90	31.08
Sacramento	....	19.91	15.36
San Francisco	....	19.29	20.07
San Jose	....	12.01	15.16
Fresno	....	9.12	10.06
Independence	....	5.57	3.78
San Luis Obispo	....	22.02	29.50
Los Angeles	.08	17.27	18.22
San Diego	.44	13.52	13.67

Conditions are improving over Arizona and Southern California, and clearing weather may be expected within the next twenty-four hours. The pressure has fallen rapidly over Washington and Northern Oregon, and a moderate disturbance will probably move across Washington and British Columbia. The temperature has fallen about 14 deg. in the San Francisco Bay region and in the Sacramento Valley. The following river readings are reported: Colusa, 23.4 feet; Sacramento, 25.5; Rio Vista, 13; San Joaquin Bridge, 13. Forecast:

San Francisco and vicinity: Cloudy Saturday, with fog in the morning; clear during the day; fresh southwest winds.

Los Angeles and vicinity: Clearing Saturday; light west winds.

San Joaquin Valley: Cloudy Saturday; light south wind, changing to north.

Coast: Foggy in the morning; brisk southwest winds.

Nevada: Cloudy, unsettled weather Saturday.

Sacramento Valley: Cloudy Saturday; fresh southerly winds.

Arizona: Fair Saturday and Sunday.

BUSINESS.

FINANCIAL AND COMMERCIAL.

OFFICE OF THE TIMES, Los Angeles, April 6, 1906.

BANK CLEARINGS. Bank clearings yesterday were $1,842,684.71. For the corresponding day of 1905, $1,706,646.00; for the same day of 1904, $[illegible].

Clearings for the week:

Monday	$1,930,262.22
Tuesday	2,467,112.54
Wednesday	2,068,917.08
Thursday	1,708,496.79
Friday	1,842,684.71
Total	$9,956,924.12
Same time, 1905	8,536,951.31
Same time, 1904	5,738,816.37

OIL STOCKS.

	Bid.	Asked.
Amalgamated Oil	$125.00	
Associated Oil	.51¼	.51¾
Central	.85	.92½
Continental	.08½	.10
Fullerton Oil	.40	
Mexican Petroleum	.88	
Olinda Land Co.	.04	.30
Piru Oil & Land Co.	.05	
Reed Crude	.20	
Union	197.50	200.00
Union Provident Co.	197.50	
United Petroleum	240.00	275.00
Western Union	200.00	200.00

BANK STOCKS.

	Bid.	Asked.
American National	$115.00	$117.00
Broadway Bank & Trust	156.00	
Central	215.00	
Citizens' National	235.00	
Commercial National	122.00	
Dollar Savings Bank	128.00	
Equitable Savings Bank	165.00	
Farmers' & Mer. Nat'l	370.00	
Federal Bank of L. A.		400.00
First National, stamped	425.00	11.00
German-American Savings	340.00	445.00
Home Savings Bk. of L. A.	130.00	355.00
Los Angeles Trust Co.	128.00	150.00
Manhattan Savings Bank	135.00	
Merchants' National	440.00	
Merchants' Trust Co.	90.00	
Mercantile T. & T. Co., 50 per cent. paid		100.50
Metropolitan B. & T. Co.	67.00	85.00
National Bank of Cal.	125.00	
National Bank of Com.	300.00	
Security Savings Bank	121.00	
So. Cal. Savings	330.00	
State Bank & Trust	97.50	99.50
U. S. National Bank	136.00	

BONDS.

	Bid.	Asked.
Associated Oil Co.	92	95
Corona Power & W. Co.	80	90
Cucamonga Water Co.		101
Edison Electric Co. Con.	102	
Home Telephone Co.	96	97
Home Tel. Co., 1st ref.	91½	
Mission T. & Ref. Co.	98½	100
Pacific Light & P. Co.	100½	102
Riverside H. T. & T. Co.	93½	
S. Monica H. T. & T. Co.		96
San Diego H. T. & T. Co.	95	96
Temescal Water Co.	98	
Union Transportation Co.		100
U. S. L. D. T. & T. Co.	95	93
Visalia Water Co.	92	
Whittier H. T. & T. Co.	90	

Prices include accrued interest.

MISCELLANEOUS STOCKS.

	Bid.	Asked.
Conservative Life Ins. Co.	$190.50	
Cal. Portland Cement Co.	60.00	
California Hospital		
Edison Electric pfd.		100.00
Edison Electric com.	92.50	
Home Telephone pfd.	62.50	
Home Tel. Co. com.	48.00	47.25
Los Angeles Brewery	24.00	25.00
L. A. Jockey Club	135.00	155.00
Pasadena H. T. & T. Co.	20.00	
Riverside H. T. & T. Co.	28.00	
S. Monica H. T. & T. Co.	49.75	51.50
San Diego H. T. & T. Co.	22.00	23.00
U. S. L. D. T. & T. pfd.	58.50	60.00

OFFICIAL SALES.

10,000	Associated Oil	B30	$ .51
2,000	Associated Oil		.51
1,000	Associated Oil		.51¼
10	San Diego Home Telephone		25.00
10	San Diego Home Telephone		25.25
10	San Diego Home Telephone		25.25
10	San Diego Home Telephone		25.75
1,000	Associated Oil		.51¼
1,000	Associated Oil		.51½
1,000	Associated Oil		.51¼
1,000	Associated Oil		.51¼
1	Bond $500 Riverside H. T. Co.		.93½
1	Bond $500 Riverside H. T. Co.		.93
1	Bond $500 Riverside H. T. Co.		.93
1	Bond $500 Riverside H. T. Co.		.93
1,000	Associated Oil		.51¼
1,000	Associated Oil		.51¼

MINING STOCKS.

	Bid.	Asked.
California—		
Butte Lode		
Furnace Creek Copper Co.	2.20	$ 25.00
		2.25
Arizona—		
Bisbee West	.04	
Hecla Mining	.88	.07
Jessie Belle	.04	.05
Mexico—		
Bufa M. & M. Co.		
Greene Consolidated	.31	.32½
Mitchell Mining	29.50	
Mendoza Con. M. Co.	12.00	12.50
Llanos de Oro	2.30	
Nevada—(Tonopah District)—		
Golden Anchor	1.15	1.25
Gold Mountain	.08	.09
Great Western	.05	.06
Jim Butler	1.55	1.60
Little Tonopah	2.35	2.40
MacNamara	.26	.30
Midway	2.20	2.30
Mizpah Extension	.25	.30
Montana Tonopah	2.95	3.00
North Star	.38½	.40
Ohio Tonopah	.16	.18
Rescue	.15	.17
Tonopah Extension	.55	.60
Tonopah of Nevada	15.00	15.00
West End	3.65	3.75
Johnnie District, Nye county—		
Johnnie Con. G. M. Co.	.15½	
Goldfield District—		
Adams	.08	.10
Atlanta	.39	.40
Black Rock	.02	.03
Blue Bell	.04	.06
Blue Bull	.15	.17
Columbia Mountain	.77	.80
Conqueror	.19	.21
Diamond Black Butte	.42	.45
Dixie	.10	.12
Empire	.15	.18
Florence	2.50	3.00
Goldfield M. of Nevada	.86	.88
Great Bend	.60	.62
Jumbo	1.70	1.75
Jumbo Extension	.20	.22
Kendall	.32	.35
Lone Star	.12½	.14
May Queen	.22	.24
Mohawk	.50	.55
Nevada Boy	.24	.26
Red Top	1.30	1.37½
Sandstorm	1.25	1.30
St. Ives	.32	.34
Bullfrog District—		
Amethyst		
Bullfrog M. Co. of Nevada	.90	1.00
Bullfrog Bundle	.60	.65
Bullfrog National Bank	.08	.10
Bullfrog Annex	.48½	
China-Nevada	.04	
Denver Bullfrog		.11
Eclipse	1.70	1.80
Gold Bar	1.60	
Golden Sceptre	1.60	1.65
Original Bullfrog	.12	.16
Steinway	.22	.24
Manhattan District—	.43	.45
Manhattan Consolidated	1.55	1.65
Manhattan M. Co.	.18	
Manhattan Red Top		.31
Searchlight District—		
New Era	.05½	.06½
Cyrus Noble	.38	.40
Searchlight M. & M. Co.	.72	.75
Nevada Searchlight	.10½	.10¾
Miscellaneous—		
Black Hill Copper	.38½	
Snowstorm		.50

OFFICIAL SALES.

500	Furnace Creek Copper		$ 2.00
1,000	Bullfrog M. & M.		.93
1,000	Bullfrog M. & M.		.93
1,000	Bullfrog Bundle		.60
1,000	Bullfrog Bundle		.60
1,000	Bullfrog Bundle		.60
1,000	Nevada Searchlight		.10¼
1,000	Nevada Searchlight		.10¼
1,000	Nevada Searchlight		.10¼
1,000	Nevada Searchlight		.10
1,000	Nevada Searchlight	B60	.11½
1,000	New Era		.10½
500	Furnace Creek Copper	B30	2.10
500	Furnace Creek Copper	B30	2.10
1,000	Nevada Searchlight		.10¾
1,000	Nevada Searchlight		.10¾
1,000	Nevada Searchlight	B30	.11
1,000	Nevada Searchlight	B30	.11¼
1,000	Nevada Searchlight		.10½
1,000	Nevada Searchlight		.10¾

Local bank clearings yesterday were a full average, at $1,842,684.71, nearly $140,000 more than a year ago, and more than $800,000 more than two years ago.

The transactions on the Los Angeles Stock Exchange show the following changes: Associated Oil, 51¼ bid, an advance of ¼; 51½ asked, an advance of ½. Continental, .08½ bid, a decline of 1½ points; 10 asked, an advance of 1 point. Mexican Petroleum, 88 bid, old price; 90 asked, a decline of 1½ points. Union, 197.50 bid, an advance of .75; asked, 200, old price. United Petroleum, 240 bid, old price; 275 asked.

In bank stocks, the Farmers' and Merchants', 300 bid, a decline of 5 points; 400 asked, old price. First National, 425.50 bid, an advance of 3½ points; 445 asked, a decline of 5 points. German-American, 340 bid, an advance of 10 points; 355 asked, a decline of 5 points. Mercantile Trust, 55 asked, an advance of 10 points.

In the bond list: Associated Oil, 92 bid, old price; asked, 95. Mission Transfer, 98½ bid, an advance of ½; 100, old price, asked. Riverside Home, 93½ bid, an advance of 3½; 94 asked, an advance of 1 point.

In miscellaneous stocks: Portland Cement, 60 bid, none offered. Home Telephone preferred, 62 bid, an advance of .25; 67.25 asked, similar advance. Riverside Home, 49.75 bid, a decline of .25; 51.50, old price, asked.

Call money on the New York market yesterday went, as on the previous day, as high as 30 per cent. Dealings in speculative stocks were correspondingly light. The advices from New York point to a bad bank statement today, which will result in a dearer money market next week, and a corresponding dull [illegible] stock market.

DAILY REPORT OF THE ORANGE MARKETS.

[BY DIRECT WIRE TO THE TIMES.]

NEW YORK, April 6.—[Exclusive Dispatch.] Thirty-one cars were sold at auction today. The market is very strong. The weather is favorable.

NAVELS (VENT.)

	Averages.
Greyhound, ch, San Antonia Ex.	$2.80
Pet, xc, San Antonio Ex.	2.90
Parrot, xc, San Antonio Ex.	3.05
Fiesta, xc, Riverside Ex.	2.90
Red Globe, xc, Riverside Ex.	3.00
Uncle Sam, xf, Riverside Ex.	3.00
Blue Globe, xf, Riverside Ex.	3.25
Eagle, xc, Riverside Ex.	3.25
Lochinvar, ch, R.-H. Ex.	3.20
Gold Buckle, xf, R.-H. Ex.	3.50
Mill Creek, xc, Crafton Or. Gro.	2.80
Crafton, fy, Crafton Or. Gro.	2.85
Flamingo, xc, CCU, Pasadena	2.80
Capitol	2.20
Capitol	2.45
Gabriella, fy, Indep. Frt. Co.	2.70
Don, ch, G. R. Hand & Co.	2.35
Aster,	2.95
Florencia, fy, J. M. Riley	3.00
Tiger Head, xc, I. L. Lyon & Son.	3.05
Lion Head, xf, I. L. Lyon & Son.	3.50
Fountain, ch, Moffatt Frt. Co.	3.20
Orchard, or, National Or. Co.	3.55

THOMPSON IMPROVED NAVELS (VENTILATED.)

Orchard, or, National Or. Co.	3.90
Standard	3.15

NAVELS (ICED.)

Riverside, st, Riverside Ex.	2.75
Red Globe, xc, Riverside Ex.	3.00
Eagle, xc, Riverside Ex.	3.10
Square, or, Riverside Ex.	3.20
Our Pride, xf, Riverside Ex.	3.25
Blue Globe, xf, Riverside Ex.	3.30
Owl, st, O.-C. Ex.	2.85
Alhambra, xc, Semi-Tropic Ex.	2.90
Don Quixote, ch, Semi-Tropic Ex.	2.95
Overland, xf, S. B. C. Fr. Ex.	3.30
Sky-High, xc, CCU, Highgrove	2.90
Seal, st, CCU,	2.20
Overland, xf, S. B. Co. Fr. Ex.	3.50
World's Pride, xc,	2.65
West Highlands, xc, Cleghorn & Co.	2.75
West Highlands, fy, Cleghorn & Co.	3.15
Old Mission, fy, C. C. Chapman	3.00
Golden Eagle, st, C. C. Chapman	2.90
Old Mission, fy, C. C. Chapman	3.70
Slover Mountain, xc, Colton	3.05
Slover Mountain, fy, Colton	3.20
Atlas, xc, Redl. Eclipse Assn.	3.05
Redl. Beauties, xf, Eclipse Assn	3.40
Calif. Best, xf,	3.25
Mt. Harrison, ch, F. L. Sewell	3.25
Mt. Harrison, fy, F. L. Sewell	3.45
Mountain Lion, fy, F. H. Speich & Co.	3.25

THOMPSON IMPROVED NAVELS (ICED.)

Success, or, F. H. Speich & Co.	3.20
Isis, xf, F. H. Speich & Co.	3.70

SEEDLINGS (VENT.)

Fountain, ch, Moffatt Frt. Co.	2.70

SEEDLINGS (ICED.)

Red Globe, xc, Riverside Ex.	2.50
Independent, fy, Highlands	2.55
Mision Bells, xc, A. B. Chapman	2.75

TANGERINES (VENT.)

Orchard, or, National Or. Co.	2.10
Lion Head, xf, I. L. Lyon & Son.	2.65

TANGERINES (ICED.)

Bear, xf, O.-C. Ex. (½ boxes)	1.30
Mission Bells, xc, A. B. Chapman	1.75

GRAPE-FRUIT (VENT.)

Capitol	4.25

GRAPE-FRUIT (ICED.)

West Highlands, xc, Cleghorn & Co.	
Slover Mountain, fy, Colton	3.35
Independent, xf, Highlands	4.20
	5.45

LEMONS (VENT.)

Flower, ch, Upland District	2.00
Flower, xc, Upland District	2.50
Flower, fy, Upland District	2.80

MEDITERRANEAN SWEETS (VENT.)

Capital	2.75

BLOODS.

Aster (½ boxes)	1.25
Capitol (whole boxes)	2.85
Riverside, st, Riverside Ex.	2.30
Poppy, xf, Redlands Ecl. Assn. (halves)	1.55
Slover Mountain, fy, (halves)	1.35

Boston Market.

BOSTON, April 6.—[Exclusive Dispatch.] Twenty cars of oranges and two cars of lemons were sold at auction today. The market is lower. Light rains.

NAVELS (VENT.)

	Averages.
O.I.C., st, Queen Colony Ex.	$2.80
Royal, xc, Queen Colony Ex.	3.15
Queen Bee, xf, Queen Colony Ex.	3.20
Quail, xc, O.-C. Ex.	3.10
Bear, xf, O.-C. Ex.	3.15
Gondolier, xc	3.15
Clover, xc, Redl. Or. Gro. Assn.	3.05
Rose, xf, Redl. Or. Gro. Assn.	3.55
Tower, xc, Malone Frt. Co	3.15
Eclipse, fy, Upland District	3.35

NAVELS (ICED.)

Holiday, st, S. B. Co. Fr. Ex.	2.80
Brook, st, S. B. Co. Fr. Ex.	2.95
Rebecca, xc, S. B. Co. Fr. Ex.	3.00
Overland, xf, S B. Co. Fr. Ex.	3.25
Square, or, Riverside Ex.	3.10
Red Globe, xc, Riverside Ex.	3.10
Blue Globe, xf, Riverside Ex.	3.25
Swan, fy, R.-H. Ex.	3.25
Slover Mountain, ch, Colton	3.00
Army Tract, fy	3.00
Slover Mountain, fy, Colton	3.20
Lucky Baldwin, fy, E. J. Baldwin	3.05
Cleghorn, fy, Cleghorn & Co.	3.15
Tea Party	3.15
Pilgrim	3.30
Pyramid, xc, G. R. Hand & Co.	3.20
Square, or, Riverside Ex.	3.20
Kepp, fy	3.25
Producer, fy, Redl. Or. Prod.	3.30

BLOODS (WHOLE BOXES.)

Blue Globe, xf, Riverside Ex.	2.95

BLOODS (HALF BOXES.)

Square, or, Riverside Ex.	1.50
Blue Mountain, xf, Riverside Ex.	1.45
La Mesa, xf, Riverside Ex.	1.40
Hathaway	1.55

TANGERINES.

Square, or, Riverside Ex.	1.30

LEMONS.

Rialto Girl, fy, Moffatt Frt. Co.	2.40
Chapman, fy, A. B. Chapman	1.45

Philadelphia Market.

PHILADELPHIA, April 6.—[Exclusive Dispatch.] Twenty cars were sold at auction today. The market is firm on good stock. The weather is cool.

NAVELS (VENT.)

Our Farm, or, Semi-Tropic Ex.	$2.50
Cycle, ch, Ventura Co. Frt. Ex.	2.60
Airship	2.75
Calif. Orange, st, Rivs. Ex.	2.70
Red Mountain, xc, Rivs. Ex.	2.80
Uncle Sam, xf, Rivs. Ex.	2.85
Our Popular, ch, F. H. Speich & Co.	2.35
Clover, xc, Redl. Or. Gro. Assn.	3.15
Corona Lily	3.10
Laurel, xf, Call Fruit Co.	3.20

NAVELS (ICED.)

Holly, st, Covina Frt. Ex.	2.90
Teal, or, Covina Frt. Ex.	2.95
Butterfly, ch, Covina Frt. Ex.	3.10
Rancho, st, S. B. Co. Fr. Ex.	2.90
Floral, ch, S. B. C. Fr. Ex.	3.15
Hunter, st, A. C. G. Ex.	3.00
Pointer, xc, A. C. G. Ex.	3.00
Stag, xf, A. C. G. Ex.	3.60
Golden, st, Riverside Ex.	3.00
Square, or, Riverside Ex.	3.25
Square, or, Riverside Ex.	3.30
Square, or, Riverside Ex.	3.30
Aloha, ch, Redl. Or. Prod.	3.30
Mizpah, xf, Redl. Or. Prod.	2.90
Jasmine, ch, Duarte-Mon. Ex.	3.30
Wallace, fy, Lordsburg	3.10
Pyramid, xc, G. R. Hand & Co.	3.10

THOMPSON IMPROVED NAVELS.

Michael, fy, W. T. Michael	3.05
Teal, or, Covina Frt. Ex.	3.15
Butterfly, ch, Covina Frt. Ex.	3.35

BLOODS (WHOLE BOXES.)

Square, or, Riverside Ex.	2.50
Golden Rule, xc, Riverside Ex.	2.65

SEEDLINGS.

Parson Browns, fy, Hearst Estate, Palermo	2.70

Local Citrus Movement.

The shipments of citrus fruits from Southern California for April 5 consisted of 176 cars of oranges and 11 cars of lemons. This gives a total for the season of 14,791 cars, of which 1523 cars were lemons. For the same period last season, 16,239 cars were shipped, of which 1306 cars were lemons.

LOCAL PRODUCE MARKET.

Trade was fairly active at the produce market yesterday, although the dull weather has had a marked effect on the volume of business the last few days. Eggs sold steadily at the quoted prices. The quantity of ranch eggs were small and dealers held them at 20 cents flat.

Butter moved with undiminished activity and, while the supply was liberal, the total for the day being 37,710 pounds, all the fresh goods was cleaned up early. The market was better supplied yesterday than for several days past, but the situation was firm, notwithstanding. The butter board meets this afternoon and, in line with the decision arrived at last week, it is thought there will be no change in the prices.

Fruit was in active demand yesterday, and there was a moderate shipping trade. Apples were chief article of interest; yellow Newtown Pippins brought 1.90@2.00; all 4½-tier apples advanced 25 cents on the box yesterday. White Winter Pearmains, Ben Davis, and Delaware Reds each sold at 1.90@2.00 per box. Tropico strawberries were in good demand at 8@15; Gardenas and Monetas sold at 10@13.

Both the potato and onion market showed improvement. The demand for fancy potatoes is increasing rapidly, and the supply is getting shorter, with few received from day to day.

There were few changes in the prices of the miscellaneous vegetables. The first shipment of tomatoes from Florida arrived yesterday and were consigned to Marston & Martin of the market. The tomatoes were quoted at 4.00@4.50 per six-basket crate. Peas were firmer yesterday, at 4½@6; asparagus was in keen request at 9½@10; rhubarb is weak at 50@75.

All kinds of fish were cleaned up early, the usual heavy requirements for Friday ruling.

There were no sales on exchange yesterday. The receipts of produce as reported at yesterday's exchange were as follows: Eggs, 219 cases; butter, 37,710 lbs.; cheese, local, 7382 lbs.; potatoes, 632 sacks; onions, none; beans, none; sweet potatoes, none.

Prices Current.

Following are the jobbing prices in the Los Angeles market:

[illegible]

LUMBER MARKET.

[illegible]

NEW YORK MARKETS. SHARES AND MONEY.

[BY THE ASSOCIATED PRESS—P.M.]

[illegible]

Closing Stocks—Actual Sales.

[illegible]

Bond List.

[illegible]

Boston Stocks and Bonds.

[illegible]

New York Money Market.

[illegible]

Treasury Statement.

WASHINGTON, April 6.—Today's statement of the treasury shows: Available cash balance, $162,599,706; gold coin and bullion, $75,746,478; gold certificates, $57,344,189.

Boston Copper Market.

[BY PRIVATE WIRE TO FRED DORR & CO.]

BOSTON, April 6.—Paine, Webber & Co.: Rumors of heavy gold imports caused an easier feeling, and stocks rallied all through the list today. The real situation, however, remains the same. Money is scarce and will be high for some weeks yet, and we advise taking advantage of these rallies to sell stocks.

The Cotton Markets.

[BY PRIVATE WIRE TO F. DORR & CO.]

NEW YORK, April 6.—Hester's tip on cotton in sight 137,000 to 147,000 bales, against 252,969 last year. This is a trifle larger than expected.

Cotton was somewhat reactionary today, but this was no evidence of weakness. Bulls seemed to be favoring a temporary decline and gave no support. Offerings were not heavy, but as business was light, the market sagged under selling orders of moderate size. News was mixed. Shepherson printed a rather bearish view of the outlook in his new edition of "cotton facts." Liverpool cables while bullish for a long pull, expressed the opinion that the technical position favored a reaction.

Following is range of prices today:

	Open.	High.	Low.	Close.
May	1112	1115	1107	1108
July	1109	1112	1105	1102
August	1091	1094	1087	1087
September	1060	1062	1059	1059
October	1051	1052	1043	1045
December	1053	1055	1047	1048

Cotton at Liverpool.

LIVERPOOL, April 6.—Cotton unchanged to one lower; opened quiet, unchanged, and one lower on distant options. At 12:15 p.m.—Net 2 to 3 lower; spots 1 lower, at 6.10; sales, 10,000 bales; American, 9000; speculation and export, 1000; receipts, 5000; American, 4000. Ports estimated 16,00 versus 15,00. 12:30 p.m.—Cotton futures quiet and steady, 2 to 3 lower; spots fair, demand 1 lower.

New York Money.

[BY PRIVATE WIRE TO F. DORR & CO.]

NEW YORK, April 6.—The banks' losses to the sub-treasury estimated at $5,000,000 to $10,000,000. The banks' statement Saturday sure to be unfavorable.

Greene Consolidated at Boston.

BOSTON, April 6.—[Exclusive Dispatch.] Greene Consolidated opened 31¼; close, 31.

STATE OF TRADE. DUN'S WEEKLY REVIEW.

[BY THE ASSOCIATED PRESS—P.M.]

NEW YORK, April 6.—R. G. Dun & Company's weekly review of trade tomorrow will say that opening of the spring trade is not perceptibly retarded by the partial interruption to coal mining, except in the immediate vicinity of the anthracite mines. Were it not for a few labor controversies, the commercial horizon would be cloudless. That the year 1906 started out to eclipse all records is evidenced by bank exchanges being 18 per cent. larger than in the first quarter of the previous year, while liabilities of commercial failures averaged only 81 cents of each $1000 of solvent payments. Through the clearing houses, which is the lowest commercial death rate for the first three months of any year. The average loss, if distributed through all the firms in business was only $24.69 to each concern, not a serious burden to be borne by the mercantile world. Railway earnings in March were 6.9 per cent. larger than last year and foreign commerce at this port for the last week showed gains of $1,129,369 in imports and $427,186 in exports, as compared with the corresponding week in 1905. Further strength appeared in the hide market. Failures this week numbered 197, as against 232 last year, and 18 in Canada, against 28 last year.

Bradstreet's Review.

NEW YORK, April 6.—Bradstreet's tomorrow will say that real spring weather, which has stimulated retail trade except in a few sections still affected by heavy rains and bad country roads, an excellent winter wheat situation, a little more animation in the iron market; continued activity in nearly all lines of industry, heavy railway earnings, increased bank clearings and the surprisingly little adverse effect on the coal miners' partial shutdown, are the significant features presenting themselves this week. On the Pacific Coast and in Texas and the Southwest, moisture is abundant, and the wheat crop as a whole compares favorably with the banner year 1901.

Bank Clearings.

NEW YORK, April 6.—The following table, compiled by Bradstreet, shows the bank clearings at the principal cities for the week ended April 5, with the percentage of increase and decrease, as compared with the corresponding week last year:

[illegible]

*Balances paid in cash.

**Not included in totals because containing other items than clearings.

GENERAL EASTERN MARKETS. GRAIN AND PRODUCE.

[BY THE ASSOCIATED PRESS—P.M.]

CHICAGO, April 6.—The wheat market opened easier today, because of reports that the exports from Argentina were 4,200,000 bushels, against 3,316,000 bushels the previous week, and favorable weather conditions in this country. During the first hours there was free selling by pit traders and commission houses, and the weakness became pronounced. News of the day, however, was not all in favor of the bears. The Missouri State report, which declared the condition of wheat in that State to be 88, April 1, against 97, March 1, caused considerable covering by shorts. Other factors which assisted in steadying the market were higher prices for cash wheat at outside points, and a relative strength of wheat in the Southwest. The local market was steady during the last hour, and a large part of the early loss was regained. The close was steady. May opened unchanged to ⅛ lower, at 77⅛@77⅜; sold off to 77¼, and closed ⅛ to ¼ off, at 77⅛@77⅜. The corn market was weak early in the day because of improved weather conditions. The market closed firm, with prices at the highest point of the day. [illegible]

[illegible]

(Continued on Ninth Page.)

Joseph Ball Company
BONDS AND STOCKS
All kinds of bonds and stocks bought and sold.
Net prices or on commission. Detailed information on all the stocks of BULLFROG, GOLDFIELD, TONOPAH, MANHATTAN, GREENWATER, LIGHT, ARIZONA and MEXICO.
Members Los Angeles Stock Exchange.
Ground floor Hotel Lankershim Bldg.
Home Ex. 856. Sunset Main [illegible]

Fred Dorr & Co.
BROKERS
304-306 South Broadway
MEMBERS
N. Y. Cotton Exchange, Chicago Board of Trade
Stocks, Bonds, Grain, Cotton
CORRESPONDENTS
Dick Bros. & Co., New York
The Only Private Wire on the Coast
Reference—American National Bank

SAVINGS BANKS.
4% paid on Term and 3% on Ordinary Savings Deposits. Open Saturday Evenings. Loans on real estate.
German-American Savings Bank, 223 S. Spring St., Cor. Main & 1st Sts. (Branch.) Capital and Surplus, $800,000.00. Total Resources, $9,500,000.00.
Security Savings Bank, N. E. cor. Fourth and Spring, Herman W. Hellman Bldg. Capital and Surplus, $650,000.00. Total Assets, $14,500,000.00.
So. California Savings Bank, S. E. cor. Fourth and Spring, Braly Building. J. H. Braly, Pres. A. H. Braly, V.-Pres. W. D. Woolwine, V.-Pres. Chas. H. Toll, Cashier.

WE OWN AND OFFER, SUBJECT TO PRIOR SALE
$150,000
The Edison Electric Co. Of Los Angeles.
First and Refunding Mortgage five per cent. gold bonds, dated September 1st, 1902; due September 1st, 1922.
PRICE ON APPLICATION
E. H. Rollins & Sons
BANKERS.
433 CALIFORNIA STREET, SAN FRANCISCO.
BOSTON. CHICAGO. DENVER.

SHIPPING.

PORT SAN PEDRO, LOS ANGELES.

ARRIVED—FRIDAY, APRIL 6.

Steamer Northland, Capt. Jamieson, from Portland, via San Francisco and Port Los Angeles.

Steamer Nome City, Capt. Hansen, from Tacoma, via San Francisco.

Schooner George M. Watson, Capt. Weitkamp, twelve days from Aberdeen.

Schooner Admiral, Capt. Oberg, fourteen days from Astoria.

Schooner R. C. Slade, Capt. Sonrud, ten days from Aberdeen.

Schooner Wawona, Capt. Peasley, six and half days from Marshfield.

SAILED—FRIDAY, APRIL 6.

Steamer Stimson, Capt. Peterson, for Ballard, in ballast.

Schooner Mildred, Capt. Kindlin, for Everett, ballast.

IN PORT—FRIDAY, APRIL 6.

[illegible]

(Continued on Ninth Page.)

REAL ESTATE RECORD. RECENT TRANSFERS.

FRIDAY, APRIL 6, 1906.

[illegible]

SHIPPING.

PORT SAN PEDRO, LOS ANGELES.

ARRIVED—FRIDAY, APRIL 6.

Steamer Santa Barbara, Capt. Jamieson, from San Francisco and Port Los Angeles.

Steamer Noma City, Capt. Hansen, from San Francisco.

Steamer George W. Watson, Capt. Weitkamp, days from Aberdeen.

Steamer Admiral, Capt. Oberg, fourteen days [illegible]

Steamer E. C. Beade, Capt. Scmrud, ten days [illegible]

Steamer Wawona, Capt. Peasley, six and [illegible] days from Marshfield.

SAILED—FRIDAY, APRIL 6.

Steamer Johnson, Capt. Peterson, for Ballard.

Steamer Mildred, Capt. Kindlin, for Everett.

IN PORT—FRIDAY, APRIL 6.

[Vessels in port listed, including:] Northland, S. P. wharf. Noma City, Crescent wharf. Melville Dollar, E. K. Wood wharf. Shasta, E. K. Wood wharf. Robert Dollar, Kerckhoff-Cuzner. Cabrillo, Banning wharf. Winch, S. P. wharf. Retriever, S. P. L. Co. wharf. Gamble, Salt Lake wharf. J. H. Lunsman, Crescent wharf. Willie R. Hume, So. Cal. wharf. Mission, So. Cal. wharf. Annie E. Smale, E. K. Wood wharf. Wm. Nottingham, Salt Lake wharf. Hueneme, Crescent wharf. J. A. Garfield, S. P. wharf. Americana, So. Cal. wharf. Prosper, Salt Lake wharf. North Bend, at Salt Lake wharf. Alumna, at Crescent wharf. Annie Larson, S. P. wharf. Irene, S. P. wharf. Salvator, S. P. L. Co. wharf. Ida Bowden, So. Cal. wharf. J. A. Garfield, S. P. wharf. Annie M. Campbell, S. P. wharf. Ivanhoe, S. P. wharf. Saginaw, S. P. wharf. Geo. W. Watson, E. K. Wood wh'f. Henry Wilson, S. P. wharf. E. C. Beade, outer harbor. Wawona, S. P. wharf.

TO LEAVE—SATURDAY, APRIL 7.

Melville Dollar, Capt. Fosen, for San Francisco.

Northland, Capt. Jamieson, for Astoria.

April 9—Steamer Shasta, Capt. Bellingham, via San Francisco.

Noma City, Capt. Hansen, for Tacoma.

April 10—Steamer Coos Bay, Capt. [illegible], for San Francisco and way ports.

April 11—Steamer Bonita, Capt. [illegible], for San Francisco and way ports.

DUE AT THIS PORT.

Steamer S. Higgins, from Eureka, via [illegible]

Newsboy, from South Bend, via San [illegible]

Norwood, from Aberdeen, via San [illegible]

Santa Barbara, from Seattle, via [illegible]

Gardiner City, from South Bend.

Roma Claudina, from Eureka.

Ida Turner, from Bellingham.

Salvator, from Port Gamble.

Ethel Zane, from Seattle.

[illegible] from Port Angeles.

[illegible] from Tacoma.

Forrester, from Aberdeen.

Edward R. West, from Aberdeen.

J. W. Clise, from Ballard.

W. H. Smith, from Eureka.

Fred E. Sanders, from Tacoma.

Forest Home, from Seattle.

[illegible], from Olympia.

Steamer Cabrillo makes daily trips to Santa Catalina Island and return.

MOVEMENT OF "MOSQUITO" FLEET.

ARRIVED—FRIDAY, APRIL 6.

Launch Fashion, Orient and Nellie, from [illegible] with passengers.

Launch Alpha, Capt. Young, with sardines [illegible] Fish Company.

Launch Columbia, Borcich and Victoria for [illegible]

SAILED.

Launch Fashion, Orient and Nellie, for [illegible] with passengers.

Launch Alpha, Capt. Young, for fishing [illegible]

Launches for fishing banks, and return for local wholesalers.

Launches Columbia, Borcich and Victoria [illegible]

PORT LOS ANGELES.

ARRIVED—FRIDAY, APRIL 6.

Steamer Brooklyn, from Mendocino.

Steamer State of California, from San Francisco.

SAILED—FRIDAY, APRIL 6.

Steamer State of California, for San Diego.

COMING FROM FOREIGN PORTS.

[illegible] Capt. Greig, [illegible]

[illegible] Capt. Evans, [illegible]

Ville de Mulhouse, Capt. Bony, from Antwerp.

[illegible] Loupan, Capt. Witt, from Rotterdam.

REAL ESTATE RECORD. RECENT TRANSFERS.

FRIDAY, APRIL 6, 1906.

[illegible] to Mary H Banning, lot 203, [illegible] tract, $10.

[illegible] to Anna Satersmoon, lot 3, [illegible] tract, $10.

[illegible] to L H Hayt, part lot 6, Lyman subdivision of east 220 feet lot [illegible] San Pasqual tract, $10.

[illegible] to William Mitchell, lots 47 and 48, [illegible] Lomita Park, $200.

[illegible] to C P Brown, lot 22, block 4, [illegible] Ganahl tract, $225.

[illegible] to M McLellan, lots 2 and 3, [illegible] of subdivision of lot 1, block 38, Hancock's and part Woolen Mill tract, $10.

[illegible] to F T Hillman, lot 39, Mariposa [illegible]

[illegible] to W A Bonynge, trustee, lot 76, [illegible] City tract, $10.

[illegible] to S J Jacobson, lots 10 and 11, [illegible] Victor Hall tract, $10.

[illegible] to Clara A Graves, lot 1, [illegible] Heights, $10.

[illegible] to Eva C Carr, lot 5, Meyers [illegible] tract, $10.

[illegible] to Mary A Tyler, lot 18, [illegible] tract No 2, in Rancho San Rafael [illegible]

[illegible] to C A Miller, lot 12, [illegible] Place, $10.

[illegible] to J J Bolton, lot 10, [illegible] of block 100, San Pedro, [illegible]

[illegible] to Santa Monica Investment Co, [illegible] block 138, Santa Monica, $10.

[illegible] to Mary P Stoddard, lot 27, Harworth's Adams street tract, $10.

[illegible] to Bertha Vogt, lot 40, block 1, [illegible] tract, $10.

[illegible] to Rosabelle Wolcott, lots 13 and [illegible] subdivision of block 4, Long [illegible]

[illegible] to J W Wilson, lot 2, Shickle [illegible]

[illegible] to J W Wilson, lot 2, Shickle [illegible]

[illegible] Improvement Co to Barbara [illegible] block 24, Claremont, $1.

[illegible] to Julius Bridegroom, lot [illegible], $10.

[illegible] to N A Carrington, tract [illegible] of south line of Vernon [illegible] 12 west, thence east [illegible] line of Vernon avenue 294 [illegible] 297 feet, etc., $36.

[illegible] to Martha E Foxton, lots 13, 14, [illegible] Wolfskill Orchard tract, [illegible]

[illegible] to W T Downs, lot 17 and [illegible] B F Balls Home Place, [illegible]

[illegible] to Mary Chester, part lot 15, [illegible] Los Angeles, $1500.

[illegible] and Trust Co to Tyler & [illegible] block 4, Jefferson and Fourth [illegible]

[illegible] to John Alexander, lot 4, block [illegible] Heights Ganahl tract, $10.

[illegible] to Mrs. Emma Friese, lot [illegible] Dalton Sr tract, $10.

[illegible] to Fleming Franklin, lot [illegible] tract, $1500.

[illegible] to Able Raphael, lot [illegible] Rancho San Pedro, $10.

[illegible] to C H Abbott, lot [illegible] Western avenue tract, $10.

[illegible] B Pickney, lot 168, same [illegible]

[illegible] to C H Abbott, lot 168, [illegible] Western avenue tract, $10.

[illegible] to Daisy D McFall, part lot [illegible] certain lots in Highland [illegible]

[illegible] S Merrill, part lot 11, [illegible] and subdivision of Villa [illegible]

[illegible] to Mary E Newcomb, part [illegible] W, $10.

[illegible] to F H McCreary, lot 16, Peterson's subdivision of lot 6, Workman & Hellman's subdivision of block 73, H S, $10.

Ralph Newcomb to F M McCreary, lot 11, same subdivision, $10.

C H Guenther to H A Holman, part lot 8, Thomas & Galbraith tract, $10.

H S Sterry to H R Oser, lots 6 and 7, block 2, Old Clapp Orchard tract, $10.

E G Taber to W F Wenk, lot 4, Ball & Hanley's resubdivision of lots 11, 12 and 13, block 11, Woolen Mill tract, $10.

F C Holmes to R L Horton, lots 21 and 22, West Acres, $10.

L R Walton to C H Seelye, lot 5A, L R Walton tract, $10.

Same to Jesse W Burtch, lot 5B, L R Walton tract, $10.

Same to A J Dixon, lot 5, same tract, $10.

C W Hoskie to H B Fulmer, lot 11, block 7, Brooklyn tract, $10.

National Bank of California to L J Mathews and J R Mathews, lot 11, block 1, Highland tract, addition No 1, $10.

M H Hannas to W D Wilson, lot 14, block C, Alvarado Terrace, $20.

W D Wilson to Mildred E Frazier, part lots 4 and 5, block Q, Mott tract, $10.

A B Holson to C H Abbott, lot 9, A H Garey's West Twenty-ninth-street tract, $10.

J B Berner to M N Avery, part lots 4 and 5, block 3, Copenhagen tract, $10.

W P Bentley to J B Lyon, lot 14, block J, Mira Mar tract, $10.

Mary A Orme to Catherine M L Russell, lot 6, Letts resubdivision of lots 11 to 17, block 7, Wilshire Boulevard tract, $10.

Catherine M L Russell to P W Croake, lot 6, Letts subdivision of lots 11 to 17, block 7, Wilshire Boulevard tract, $10.

E J Baldwin to C J Beal, lot 13, block L, Lucky Baldwin tract, $10.

C J Beal to H L Howe, lot 13, block L, same tract, $10.

John Tavaro to Arthur Famularo, undivided ½ lot 42, Fery subdivision of portion of Grogan tract, rancho San Pasqual, $10.

Title Guarantee and Trust Company to J L Bair, lot 30, South Arlington street tract, $10.

J R McPhee to E S Hull, part block D, replat of Tebbett's subdivision of south 33 acres of block K, subdivision lands of J H Painter and B F Ball, $675.

D S Shaw to J R Henley, lot 21, North Saratoga tract, $10.

J F Wetherby to F E Jones, lot 25, Anderson & Moulthrop's subdivision of block 30, San Pedro, $10.

A J Buckholz to Henry Lapp, part lot 23, block 12, and part lot 24, block 12, Brooklyn Heights Ganahl tract, $10.

John J Schoch to Adam Westerman, part lot 12, in lot 4, A Hinds subdivision of lots 4 and 5, block C, San Pasqual tract, $10.

J B Cornwell to A Peterson, lot 5, block A, Occidental Park, $10.

Roman Catholic Bishop of Monterey and Los Angeles to J W Macdonald, part rancho La Brea, $10.

Zadoc Hagermon to C W Brown, lot 4, block A, Santa Fe tract, $10.

Mary E Walker and S D Freeman to J N Rush, lot 22, block 215, Inglewood, $10.

M A Rogers to C D Brittain, part block 134, Pomona tract, $10.

Fannie Snow to Elizabeth Howland, lot 27, Terrace tract in Santa Monica, $10.

Ruby O Lewis to J C Settles, lot 77, Walnut Place, $10.

Mary E Rocca to M A O Hurd, lot 59, Normandie-avenue tract, $10.

Title Guarantee and Trust Company to Mary E Rocca, lot 58, same tract, $10.

The Alamitos Land Company to Ada B S Phillips, portion of rancho Los Alamitos, $1.

Flora L Sallee to Mary L O'Donoughue, lot 130, Victor Heights tract, $10.

E A Pettijohn to Ada R Pettijohn, part lots 11 and 12, G W Morgan's Sycamore Grove tract, $10.

Golden State Realty Company to Antonio Paz, lot 197, Elcott tract, $90.

C W Woods to W W Bartlett, portion of lot 22, Altadena Map No 2, $10.

Bertha Fall to Nellie Weinig, lot 53, Pardee tract, $10.

John Abel to J H Lind, lot 56, block 16, Hermosa Beach, $10.

C F Stickle to R A Collins, lots 119 and 120, Goodwin tract, $6000.

Henry Pendell to F W Stockton, lot 9 and part lot 10, Joseph Hyans subdivision of part lot 4, block 39, H S, $20.

Minnie L McFarland to J F Thompson, lot 3, Ascot-avenue tract, $10.

Edgar Wharton to S S Cowgill, lot 1, L W Giddings tract in rancho San Pasqual, $2250.

Mary J Worth to Lucius A Parmele, lot 1, Goodwin-Lukens tract, $10.

Abner L Ross to Catherine W Thompson, lot 40, Rugby Rose tract, $10.

Catherine W Thompson to James M Ferdon, lot 40, same tract, $575.

G E Louden to Aurelia Amilio, part lot 3, block F, Shafer & Lanterman's subdivision of Montague tract, $10.

A P Fleming to Ethel F Smith, part lot 12 and 13, block F, Adams street tract, $1200.

Oscar B Smith to A P Fleming, lots 35 and 36, Harvey's resubdivision of part block 1, Colima Park, $10.

A T Gantt to Hannah M Barber, lots 54 and 55, Mills & Wicks extension of Second street and adj sub, $10.

H F Farshman to Adele Heyes, lot 15, block B, Transit tract, $10.

Mrs H G Beebe to A Vinette, lot 4, George W King's subdivision of part lots 2 and 3, block 38, H S, $10.

Redondo Improvement Co to J E Morrell, lot 24, block 177, and north ½ of lot 25, block 177, Redondo Beach, $1.

A G Newton to M H Banning, lot 208, Wingerter tract, $10.

Lina E Shirley to Edna M Adams, lot 17, block 6, Glendale boulevard tract, $10.

E E Bennett to Emma N Hood, lot 18, block 10, New York tract, $10.

J R Grant to W H Workman, lot 134, Mills & Wicks extension of Second street and adj sub, $10.

W Gillelen to W J Gates, lot 2, Salt Lake Depot tract, $10.

Title Guarantee & Trust Co to F W Foster, reconveyance of trust property.

H A B Leiding to George Meyer, lot 4, block 1, Lisnaus Cottage Home tract, $10.

Redondo Improvement Co to F J Swall, lot 24, block 63, Redondo Beach, $10.

E M Sickler to J A Blakeslee, part lot 6, block 6, Olivewood, $10.

E H Diers to H N Gifford, lots 5 and 6, block C, Raymond Villa tract No 1, $10.

Lewis D Tift to G W Clark, lots 15 to 20 inclusive, in Smith's subdivision of south ½ lot 55, Watts subdivision Ro San Rafael, $10.

John P. Brockley to F Parmentier, part section 7, 3 S, 13 W, $10.

F Parmentier to Pioneer Investment and Trust Co, part section 7, 3 S, 13 W, $10.

Bertha Diehr to E Roeder, lot 18, block 16, Urmston tract, $4500.

C E Smith to C Klopfer, lots 198 and 200, Original Sunnyside, $10.

F M Kidder to Hattie L Kidder, lot 11, block H, South Bonnie Brae tract, $10.

W H Mansfield to Harry J McElroy, lot 22, block A, Sherman tract, $10.

Dollar Sav Bank & T Co to H H Bartlett, lot 12, block B, North Park tract, $10.

Same to M Algie, lot 4, block B, same tract, $10.

Honorine Lagier to S Sloan, lot 4, block 7, Bellevue Temple tract, $10.

F B Watkins to C A Nolte, part lot 80, Wiesendanger City tract, $10.

H A Dulton to S H Halsted, lots 6 7 and 8, block 1, Leslies sub of E½ of block 19, Pomona tract, $1000.

John Lafferty to James McCabe, agmt to convey lot 5, block 5, Highland Park add, $1200.

Mima L Bowers to W T Henderson, lots 6 and 7, J W Hartley tract, $10.

T I & T Co to P B Mainwaring, lot 7, block 4, Jefferson and Fourth ave tract, $10.

G W Williams to E Hunter, lot 36 and part lot 28, West street tract, $10.

H C Register to C M Stimson, lot 41, block 4, Highland Park Ext, $10.

U T & R Co to W Anderson, recovey of trust property.

W Anderson to R E Dillon, part lot 1, block B, Hammells sub, $10.

B F Orr to C G Holdridge, lot 8, Tyler tract, $10.

F F Cross to M M Hartigan, lot 7, block G, Harvard Hgts, $10.

Hugh Abrahamson to Harry M Ostrom, lot 9, South Park Villa tract, $10.

C G Edwards to John Craig, lot 13, block A, said Central tract, $10.

John H Lockwood to W M Boss, agmt to conv lot 11, Cahuenga Place, $2700.

W H Griffin to M Jones, part lot 11, O'Neils sub of NW part of lot 7, block 27, H S, $10.

E Rodman to C A Smith, lot 38, block A, Main st blvd tract, $10.

L P Burford to W T Glassell, lots 64 and 65, Goodwin tract, $10.

H H Markham to J B Caldwell, lots 1 to 5, 16 to 22 inc, block 114, East San Gabriel, $10.

T I & T Co to Luigi Santo, lot 38, block B, Bowen & Chamberlains Main and Figueroa st tract, $10.

F E Learned to Rose E Learned, lot 202, M L Wicks sub of Western portion of Germain tract, lots 11 12 and 13, block 2, Vine Cottage tract, gift.

J P Curtis to Mima Peacock, part lot 2, block 1, Wells tract, $10.

Harry Palmer to Mima Peacock, lot 17, block 9, Townsend & Robinson tract, $10.

Mary Enright to J R French, lot 2, Cribb & Sinclair sub No 6, $10.

H G Hamilton to H A Lehndorff, lot 5, block 25, San Fernando, $10.

John G Jones to S W Odell and Clara M Odell, lots M and L, block 73, Santa Monica, $10.

M E Latham to G E Magoon, part lot 5, block 23, E S Fields Occidental Hgts tract, $5.

T J Douglass to Jennie G Doren, lot 6, block P, Wilshire Boulevard Heights, $10.

Lucy Warner to R S Brown, lot 29, block E, Melrose, $300.

Fred A Zeiger to W P Battelle, agreement to convey lot 51, Grider & Dow's Orangedale tract, $2750.

Alice T Bowers to N A Tryon, lot 29, Bowers tract, $10.

Henry Lindley to Clara F Starke, lot 3, block 1, Harvey & Lindley addition to Whittier; lot 8, block 3, Bandini tract, Santa Monica, $10.

F D Lanterman to W A Polkinghorn, part rancho La Ballona, $10.

Union Trust and Realty Company to W A Polkinghorn, lot 28, Mettler tract, $10.

F O Cass to J H Greszens, lots 1 and 3, block 46, Long Beach, $10.

W M Curtiss to B F Wavis, lot 15, block 57, Alamitos Beach townsite, $10.

W H Newman to Mrs E A Christian, lots 5, 7, 9 and 11, Seaver's subdivision of farm lot 149, and portion of farm lot 150, Alamitos tract, $10.

P M Peterson to S E Graves, lot 13, block 2, Strain & Lewis subdivision of Villa lots 13, 14, 15 and 16, Long Beach, $10.

Jennie A Reeve to Mary R Stevenson, lot 41, Carroll Park tract, $10.

Ada Morison to J W Jones, lot 3, Palm Island tract, $10.

E E Witte to W Walsh, lot 8, Barnes Seaside tract, $10.

J E Pike to O Rominger, lot 26, Holloway, Pike & Terrey tract, $10.

J V Bartow to Elijah Beal, lot 5, block 5, Bartow tract, $10.

T A Turner to Aaron Inners, part lot 18, block A, Lowell tract, $10.

Robert H Burr to Emma L Jamison, lots 5 and 6, Reynolds tract, $10.

Eva Samples to C Thornton, lot 12, block G, Clement tract, $3000.

Anna V Wright to Santa Monica Savings Bank, lots 10 and 11, block 4; lots 5 and 9, block 5; lots 27, 28 and 29, block 6; lots 4, 5, 31, 32 and 33, block 8; lot 24, block 9, and lots 34 and 35, block 10, plat No. 2, Seaside Park, $10.

C D Cattern to The Pomona College, lots 14, 15, 16, block 32, Claremont, $1500.

S E Johnston to J L Brown, lot 4 and part lot 5, Sophia E Johnston tract, $10.

Alice A Lasenby to A D Kirk, lot 5, Signal Heights tract, $1400.

B F Cook to Mary Allebach, lot 11, block J, Knoll Park, $10.

C E Kliewer to Mary Westgate, lot 20, block A, Johnston tract, $10.

C R Cass to John W Latter, portion of lot 23, Griffith tract, $10.

Daniel D Chapman to Grove S De Line, lots 36 and 37, Daly-street tract, $10.

D L Burke to E F Spencer, lot 389, Burke Bros' addition No 2, Figueroa-street subdivision, $100.

Title Guarantee and Trust Company to L A Lawton, lot 11, block 5, Artesia, $10.

Edith P Sparks to H S Sparks, lot 11, block K, resubdivision of Jones tract, $10.

George H Hadley to Sparks Gold Mining Company, certain quartz mining claim known as Vahalla, in Cedar Mining district, $1.

Arba Wright Frost to Frank Birkhauser, lot beginning at northeast corner of lot 2, block G, of subdivision of lot 2, block 90, Hancock's survey, thence west along line of Michigan avenue 90 feet, etc, $10.

A G Dodge to J G Shaefer, part sec 22, 7 N, 13 W, $10.

Helen M Taylor to Mary E Savage, lot commencing at northwest corner of Ellen and Seventh streets and running thence westerly along north line of said Seventh street 105 feet, thence northerly and parallel with west line of said Ellen street 60 feet, etc, $10.

Golden State Realty Company to R C Hinton, lots 300 and 301, Farris tract, $200.

F O Cass and Caroline E Cass to E L Berger, part lots 44 and 45, Crenshaw Heights tract, $10.

George A Hardie to O R Dunbar, lots 1 and 2, Maclay's addition to San Fernando, $10.

George A Austin to L Iseman, lot 1, Brent Bros & Crowell's subdivision, $10.

Inner Harbor Land Company to T J Bossert, lot 13, block 44, Inner Harbor tract, Long Beach, $10.

Arba Wright Frost to Leo Longley, part lots 3 and 11, block E, Hunt tract, $50.

E O Wilkinson and Cornelia Wilkinson to Title Insurance and Trust Company, lot 1, Neuman tract, $10.

Elbert West to Belle S Hawley, lot 22, Curtis tract, $10.

John H Carr to Olivia Hanson, lot 28, Electric Villa tract, in Alhambra, $10.

William E Lockwood to M Frances Sercombe, portion of division F of lands of San Gabriel Orange Grove Association, $10.

Charles Stose to William H Fuller, lots 1, 2 and 3, S P McLean's subdivision of lot 2, block L, San Pasqual tract, $10.

W T Wimp to Clara Stanley, lot 30, W M Hiatt's Eas tColorado Street tract, $10.

Barbara McCormick to Ralph E Pearce, lot 22, Frank C Platt Company's first tract, a part of Grogan tract in Rancho San Pasqual, $10.

S B Hoge to Willis Stanley, portion of block V, of subdivision of lands of J H Painter and B F Ball, $10.

J C Lennox to H M Boggs, agreement to convey lot 22, block 7, Brearley & Sinsabaugh tract, $2000.

State Bank of San Pedro to Henry Widmar, lot 4, block 12, Peck's Grand View tract, $10.

F A Pierce to Henry Widmar, lot 3, block 14, Peck's Grand View tract, $10.

Sadie E Winslow to Josephine Elsey, agreement to convey lot 10, All View Acre tract, $1500.

Louise A Bowman to Frank S Teachout, lot 20, Los Angeles Improvement Company's subdivision of block 9, in lot 5, block 39, H S, $1250.

Ada B Teachout and Frank S Teachout to Mrs Louise A Bowman, part lots 7, 8 and 9, block 4, Hutchinson tract, $3250.

R H Weaver to Alvin H McCollum, lot 11, and part lot 12, Brown & Hare resubdivision of lots 9, 10, 19 and 20, block 10, Woolen Mill tract, $4500.

Clara R Shatto to Elizabeth Nash, part lots 12, 14, 15, 16, block 26, of south ½ of West End University addition tract, $1000.

Equitable Trust and Improvement Company to J B Hill and W C Norman, lots 13 and 14, block 25; lots 8, 9 and 10, block 27, West Arlington Heights tract, $10.

Merchants' Trust Company to Joseph Ogden, lots 5 and 7, block F, Watts Park tract, $10.

F E Bundy to John A Dunham, lot 13, block 20, Terra Vista townsite, $10.

Star Real Estate Company to William Price, part lot 4, block 35, Garvanza addition, No 1, $10.

Same to George Price, part lot 4, block 35, same, $10.

Mariam D Starks to Miriam P Kilpatrick, lots 21 and 22, block R, Sparks Palm tract, $10.

Same to same, lot 41, block D, same tract, $10.

Merchants' Trust Company to Louis O Constantz, lots 4 to 3, block P, Watts Park tract, $10.

F H Terry to Mabel P Buttress, lot 8 and part lot 11, Terry's subdivision of E A Gibbs tract, $10.

Gertrude C Flanders to Charles S Flanders, lot 412, Ford's Temple-street addition, $10.

W E Rose to Edward E Merritt, portion of lot 5, block 2, East San Pedro, $10.

Matilda S Brown to Alex McKillen, lot 1 and part lot 2, Pasadena Highland tract, $10.

Ellen J Butts to Nellie L Butts, part lot 1, Howard Place, $10.

C Hoepner to Alvina Oepner, lots 23 and 24, Steele tract, $1.

Nora McCartney to Emma I Fullerton, lot 17, McCartneys Main st tract, $10.

T Johnson to Lizzie R Cadwalader, lots 11 and 12, Weiss tract, $10.

Daisy Moser to D H Drew, part lots 11 and 12, Amey tract, $10.

R Graham to E Graham, portion of lot 1, block 13, Glendale Blvd tract, $10.

Stella G Lewis to Henry Parlee, lot 6, block A, Thompson & Scoock tract, $10.

L P Burford to C O Goodwin, lot 1, Harris & Dillon tract, $10.

E Popjoy to F Diehl, lot com at intersection of center of line of La Grange ave and 15th st as per map of Pac Farms the extending SW alg center of La Grange ave 120.19 ft etc, $1000.

W E Hughes to Mathilda Kranz, lots 79 to 84, Olivitio Heights, $10.

The Kalorama Land Co to F B Hitchcock, lots 86 and 90, Rose Hill Court, $10.

W L Stafford to C W Harvey, lot 4, block 12, Harvey & Rickers add to Whittier, $10.

C C Chapman to M A Webster, lots 6 and 7, C L Chapman Hgts tract, $10.

Mary E Bartlett to A J Phillips, lots 7 and 8, block M, Knob Hill tract, $10.

M M Morrison to John C Eads, lot 49, Alhambra Road tract, $10.

Sou Cal Real Estate Inv Co to G H Brown, lots 39 and 40, block 2, Plummer Place, $10.

J B Althouse to John T Abel, lot 9, The West Ninth st Hgts, $10.

Harry B Tilden to John W Messenger, lot 1 block C, Alhambra Elec tract, $125.

N McCartney to H W Beckett, lot 5, McCarthy's Main-street tract, $10.

G E Lewis to W Stewardson, parts of lots 11 and 12, block 1, Pomeroy & Mills subdivision of Hollenbeck tract, $10.

C T Gardner to Lulu M McArthur, lot V, block 118, Santa Monica, $10.

John J Leur to G Fischer, part lot 2, A O Porter subdivision of Porter & Green tract, $900.

T H Lowers to A E Hackett, lot 3, block 9, subdivision No 2, Dolgeville, $10.

W W Busby to Mrs Maria McClary, agreement to convey lot 22, block B, Alderson & Sons West Jefferson-street tract, $2200.

E L Stevens to P M Crockett, lots 24 to 39, inclusive, block 1, Nadeau Park Villa tract, $10.

Redondo Improvement Company to Philip Rausch, lots 3, 4 and 5, block 125, Redondo Beach, $10.

Anna M Townsend to S S Cowgill, lots 7 and 8, block 9, and part lots 2 and 4, block 10, Moorland, $10.

W R Dickinson to S S Cowgill, lot 34, Starr tract, $10.

G E Magoon to P Lorts, part lot 5, block 22, E S Field's Occidental Heights tract, $10.

Eva Nicholson to Charles C Pitzer, lots 27 and 28, Clara Gilmore tract, $10.

C C Pitzer to Lula B Obear, undivided ½ interest in lots 27 and 28, Clara Gilmore tract, $10.

W E Simpson to Ina L Pike, lot 2, Moran tract, $1.

F R Strong to M J Nolan, part lots 59 and 225, and all lot 230, F E Ramsaur tract, No 2, $10.

Alice Dana to M J Dolan, part rancho La Ballona, $10.

S R Palmer to W S Bailey, lot 22, block 17, Angeleno Heights, $10.

Emma Gearhart to Mary L Gaylord, lot 3, Hayes & Fursts subdivision of portion of rancho San Pasqual, $10.

Golden State Realty Company to M Ellen Spear, lot 27, Elcott tract, $125.

J P Nadeau to M C Gehres, lot I, block C, Edgewood Park, $10.

Emeline Childs to M L Wicks, lot B, block 5, Elysian Heights tract, $10.

O Grafton to same, lot 1, block 14, Elysian Heights tract, $150.

Mutual Trust Company to F W Lovell, lot 1, block 105, Alamitos Beach townsite, $10.

Land and Navigation Company to W L Campbell, lot 16, block 3, Riverside plat, $10.

Title Guarantee and Trust Company to Lulu M Stedman, lot 18, block D, Venice of America Extension, $10.

Anna Bissell to C H Hibbard, lots 14 and 15, H Hill's subdivision, $10.

Henry L Bassett to William L Cox, lot 6, block 2, Raymond Heights tract, $10.

J V Bartow to Martin J Ryan, part lot 75 and 14, block 2, Bartow tract, $10.

AT THE CITY HOTELS.

session, 1000 Independence, 11.

ARRIVALS YESTERDAY.

HOLLENBECK. A. E. Sathern, Chicago; J. C. Bevan, St. Paul; R. J. Hersey, M.D., Miss L. Hersey, Miss G. Hersey, Wheeling, W. Va.; Miss Hersey, Mr. R. Hersey, Mrs. R. Hersey, Montreal; C. J. Hickle, Winepeg; Rev. W. Bollard, Berkeley; C. Howell, San Francisco; C. R. Yost, St. Louis; J. W. Elliott and wife, Jacksonville, Ill.; J. D. Bolton, B. Peckerman, San Francisco; C. S. Stearns, Hartford, Conn.; H. K. Snider, Pennsylvania; W. H. Crady, New York; F. L. Decker, Chicago; A. J. Pillsbury, Oakland; A. L. Runyon, Morristown, N. J.; W. F. Hanbury and wife, Seattle; A. E. Porteous, San Francisco; F. M. Farmer, Pittsburgh; S. E. Vernulyea, Goldfield; G. J. Weil, Buffalo; Al. Kennedy, Nogales, Ariz.; J. F. Imholz, Chicago; A. L. Kingsbury, San Francisco; J. M. Bryer, New York; W. J. Gillespie, A. M. Baker, San Francisco.

AT NEW YORK HOTELS.

NEW YORK, April 6.—[Exclusive Dispatch.] At the Normandie, W. A. Simpson; Broadway Central, Mrs. W. Wainwright, H. R. Braid and wife; Grand Union, L. H. Corser; Herald Square, H. M. White, A. Gascoque and wife, of Santa Barbara; Fifth Avenue, Mrs. H. Decker, Miss G. Waring, Miss Kingsley, Pasadena; Manhattan, C. D. Lockwood; Grand Union, L. H. Cooke.

MARKET REPORTS.

(Continued from Eighth Page.)

was 25 per cent. at the end of the first hour, and the rate rose to 27 per cent. before noon. The rise in call money extended until, at noon, it loaned at 31 per cent. Afternoon the rate gradually worked downward until loans were made at 15 per cent. just before 2 o'clock. It was reported at that time that several private loans had been made as low as 10 per cent.

Chicago Live Stock Market.

CHICAGO, April 6.—Cattle: Receipts 1500; the market was strong. Beeves, 4.25@6.25; cows and heifers, 1.75@5.20; stockers and feeders, 2.75@4.60; Texans, 3.80@4.60. Hogs: Receipts 20,000; tomorrow, 12,000. The market was a shade higher. Mixed and butchers, 6.25@6.45½; good heavy, 6.35@6.45; rough heavy, 6.20@6.30; light, 6.20@6.40; pigs, 5.75@6.30; bulk of sales, 6.35@6.40. Sheep: Receipts 7000; market steady. Sheep, 3.65@6.20; lambs, 4.00@6.60.

Dairy Market.

CHICAGO, April 6.—On the Produce Exchange today the butter market was weak; creamery, 16@23; dairy, 15@21; eggs, steady, 15¼; cheese, steady, 11½@13¾.

New York Cotton Market.

NEW YORK, April 6.—Cotton—Spot closed quiet, 10 points net lower; middling uplands, 11.60; middling Gulf, 11.85. Sales, 100 bales.

St. Louis Wool Market.

ST. LOUIS, April 6.—Wool steady; Territory and western medium, 22@29; fine medium, 21@25; fine, 16@21.

New York Cotton Futures.

NEW YORK, April 6.—Cotton—Futures closed quiet at a net decline of 7 to 11 points.

Liverpool Grain.

LIVERPOOL, April 6.—Close: Wheat, May, 6s 7⅝d; July, 6s 7d; September, 6s 6⅜d.

London Silver.

LONDON, April 6.—Consols, 90 15-16; silver, 29⅝d.

Oil Transactions.

OIL CITY, April 6.—Credit balances, 1.58.

SAN FRANCISCO MARKETS.

GRAIN, FRUIT AND PRODUCE.

[BY DIRECT WIRE TO THE TIMES.]

SAN FRANCISCO, April 6.—[Exclusive Dispatch.] Ten carloads of oranges, seven of navels and three of seedlings arrived today, and while they relieved the scarcity they had no depressing influence upon values and the market ruled strongly in favor of sellers. Trading was spirited, stimulated by continued warm weather, and sound lines of navels found ready outlet within quoted values, fancy being held firmly at maximum quotation. Both seedlings and Mediterranean Sweets attracted good buying interest, and were readily marketed at prevailing rates. Other citrus fruits maintained firm undertone at quotations, and business was of good proportions, with fancy lines readily commanding outside figures. No new features came to the surface in the market for potatoes, prime-quality offerings holding steady at outside figures, under continued light supplies and good local consuming demand, while cheaper sorts leaned toward easiness under heavy offerings and limited sale. New potatoes were plentiful and values took a wider range. Onions held firm at an advance from the preceding day, and fancy were readily absorbed at outside quotation. Rhubarb was as previously quoted, and good peas met with ready sale at the old standard of values. Other vegetables were as previously quoted, but garden truck was in short supply, and sold at high prices.

GRAIN, FRUIT AND PRODUCE.

[BY THE ASSOCIATED PRESS—P.M.]

SAN FRANCISCO, April 6.—Fruits—Fancy apples, 2.25; common, 1.00.

Berries—Strawberries, 1.25.

Oranges—Navels, 2.25@3.50; seedlings, nominal; Mexican limes, 4.00@4.50.

Lemons—Common California, 1.00; fancy, 3.00.

Tropical Fruits—Bananas, 1.00@2.75; pineapples, 1.50@3.50; Persian dates, 4½@5.

Beans—Pink, 1.75@1.90; lima, 4.25@4.40; small white, 3.10@3.30; large white, 2.30@2.60.

Potatoes—Oregon Burbanks, 75@1.15; new potatoes, 2½@3½.

Onions—Fancy, 3.25; common, 75.

Various—Green peas, 3@5; string beans, 10@15; green peppers, 20@25; summer squash, 1.00@1.50; asparagus, 4½@8; rhubarb, 10@75; garlic, 5@6; cucumbers, 75@1.75; Mexican tomatoes, 75@1.25; mushrooms, 1.00@1.75.

Butter—Fancy creamery, 20½; seconds, 18½.

Eggs—Ranch, 16@18½.

Poultry—Live turkeys, 15@20; dressed turkeys, 20@22; roosters, old, 4.50@5.50; roosters young, 7.00@8.00; broilers, small, 2.00@4.00; broilers, large, 4.50@5.50; fryers, 5.50@6.00; hens, 5.00@7.00; ducks, old, 4.00@5.00; ducks young, 7.00@10.00; geese, 2.00@2.50; goslings, 2.50@3.00; pigeons, old, 1.00@1.25; pigeons, young, 2.00@2.25.

Flour—Family extras, 4.80@4.85; bakers' extras, 4.65@4.75.

Wheat—Shipping, 1.32½@1.35; milling, 1.37½@1.47½.

Barley—Feed, 1.17½@1.21 1-4.

Oats—Red, 1.25@1.45; white, 1.35@1.70; black, 1.25@1.70.

Millstuffs—Middlings, 27.00@28.00; mixed feed, 22.00@24.00; rolled barley, 25.00@26.00.

Hay—Wheat, 11.00@16.00; wheat and oat, 9.00@14.00; oat, wild, 9.00@11.00; oat, tame, 10.00@14.00; alfalfa, 10.00@11.50; straw, 30@50.

Receipts—Flour, 15,174; wheat, 1160; barley, 2660; beans, 553; corn, 130; potatoes, 6173; onions, 350; bran, 70; middlings, 2000; hay, 593; straw, 14; hops, 65; hides, 574; wine, 6800.

San Francisco Mining Stocks.

SAN FRANCISCO, April 6.—The official closing quotations for mining stocks today were as follows:

Alta	2	Julia	10
Alpha Con	10	Justice	6
Andes	29	Mexican	120
Belcher	21	Occidental Con	90
Best & Belcher	125	Ophir	575
Bullion	21	Overman	14
Caledonia	51	Potosi	13
Challenge Con	15	Savage	58
Chollar	15	Scorpion	150
Confidence	75	Seg Belcher	9
Con. Cal. & Va.	150	Sierra Nevada	21
Crown Point	9	Silver Hill	95
Exchequer	60	Union Con	58
Gould & Curry	15	Utah Con	4
Hale & Norcross	125	Yellow Jacket	23

Nevada Mining Stocks.

SAN FRANCISCO, April 6.—[Exclusive Dispatch.] Adams, 9; Atlanta, 29; Belmont, 150; Bullfrog National Bank, 34; Bullfrog Mining Co., 64; Cashboy, 19; Denver Bullfrog, 175; Diamondfield Consolidated, 41; Dixie, 10; Eclipse, 102; Golden Anchor, 115; Golden Crown, 37; Goldfield Mining Co., 85; Jim Butler, 150; Jumbo, 170; Kendall, 90; MacNamara, 84; Monarch Pittsburgh, 17; Montana, 295; Midway, 220; North Star, 54; Ohio Tonopah, 47; Original Bullfrog, 23; Ohio Bullfrog, 31; Red Top, 182; Sandstorm, 125; St. Ives, 31; Steinway, 48; Home, 26; Tramp, 125; Manhattan Con., 175; Manhattan Crescent, 34; Manhattan Dexter, 105; Manhattan Little Joe, 13; Manhattan Pine Nut, 60; Mustang, 23; Seyler Humphrey, 25; Manhattan Mining Co., 17.

GREENE CONSOLIDATED COPPER COMPANY.
24 Broad Street.
DIVIDEND NO. 17.

At a meeting of the Board of Directors of the Greene Consolidated Copper Company held at the office of the Company, No. 24 Broad Street, New York, Saturday, March 31, 1906, a dividend of four per cent. (forty cents per share) was declared upon the outstanding stock of the company as shown at the closing of the books on April 18th, 1906, payable Monday, April 30th, 1906, to stockholders of record at the closing of the books on April 18th, 1906. Transfer books will close at the close of business on April 18th, 1906, and reopen on May 1, 1906.

ALFRED ROMER, Treasurer.

Geo. P. Taylor
Tailor and Haberdasher
Imported Woolens of the very Best Class

Gentlemen who want clothes that are absolutely correct in style, pattern and material are invited to inspect our Spring showing of fine imported woolens. Conservative, quiet and refined patterns that are sure to please men of good taste.

No. 525 S. Broadway
New Taylor Bldg.
Dirmer Co., Ladies' Tailors, 3rd Floor.

Adams-Phillips Company
CALIFORNIA MUNICIPAL, SCHOOL AND PUBLIC CORPORATION
BONDS
ALL NON-TAXABLE
HIGHEST RETURNS to investor consistent with ABSOLUTE SAFETY.
111-113 W. Fourth St.
Los Angeles, Cal.

Equitable Savings Bank

Absolute safety is the desideratum of this bank. We make loans on improved property and for building purposes, but under no circumstances will a high rate of interest tempt the management to make any but first-class loans.

Northeast Cor. First and Spring Sts.

National Clearing House
501 Chamber of Commerce
Get our Exchange Edition
Free of Charge
It will enable you to match up your property.

Functions of the Trust Company

The Trust Company is a highly organized banking house, licensed by the State Board of Bank Commissioners.

Its Banking Department offers every facility of modern banking except that it makes no unsecured loans. Through its Trust Department, under the direction of skilled officers, attorneys and employes, it acts as executor of wills, administrators of estates, as trustee for individuals and corporations, assumes the care of property and the investment of money.

Merchants Trust Company
Capital $350,000.00
209-211 SOUTH BROADWAY

TO HOLDERS OF
U. S. Govt. 4 Per Cent. Bonds, Due July 1, 1907
U. S. Govt. 3 Per Cent. Bonds, Payable Aug. 1, 1908

We will take the above short term issues of United States Government Bonds in exchange for State of California 4 per cent. bonds of 1924, on the following valuation:
U. S. 4'S OF 1907 .... PRICE TO YIELD 1 PER CENT.
U. S. 3'S OF 1908 .... PRICE TO YIELD 1¾ PER CENT.
STATE OF CALIFORNIA 4'S OF 1924 .... PRICE TO YIELD 1¾ PER CENT.
Further information on application.

N. W. HALSEY & COMPANY
California and Sansome Sts., San Francisco.
NEW YORK. PHILADELPHIA. CHICAGO.
Los Angeles representative, H. H. HITT, 204-5 Union Trust Bldg.

Interest at 6%
On even hundreds of dollars, easily turned again into cash, clip your coupons Jan. 1st and July 1st. Cash them at your bank. Best of security, viz real estate first mortgages. Write or call for sample certificate.
Fidelity Savings & Loan Association
MASON OPERA HOUSE BLOCK 125 SOUTH BROADWAY

IVERS & POND PIANOS Sole Agents
J. B. BROWN MUSIC CO., 648 South Broadway

Life Insurance.

THE MUTUAL BENEFIT LIFE INSURANCE CO. NEWARK, N. J. Largest Annual Dividends. Frederick Frelinghuysen, President. Assets $99,127,139.95; surplus $7,-652,808.81. Walter H. Fisher, Mgr., 412-413 Bradbury Bldg. Home 900. Tel. Main 4818.

Clearinghouse Banks.

NAME	OFFICERS	
American National Bank, S.W. Cor. Second and Broadway.	W. F. BOTSFORD, Pres. T. W. PHELPS, Cashier	Capital...$1,000,000 Surplus and profits $110,000
National Bank of California, N.E. Cor. Second and Spring.	JOHN M.C. MARBLE, Pres. J. E. FISHBURN, Cashier.	Capital.....$300,000 Surplus and profits $250,000
State Bank and Trust Company, N.W. Cor. Second and Spring.	JOHN R. MATHEWS, Pres. A. C. HARPER, Cashier.	Capital.....$500,000 Surplus and profits $60,000
First National Bank, S.E. Cor. Second and Spring.	J. M. ELLIOTT, Pres. W.T.S. HAMMOND, Cash'r.	Capital....$1,250,000.00 Surplus 250,000.00 Undivided Profits...1,187,747.01
The National Bank of Commerce, in Los Angeles, N.E. Cor. Sixth and Spring Sts.	F. M. DOUGLASS, Pres. CHAS. EWING, Cashier.	Capital....$200,000 Surplus....$ 20,000
Citizens' National Bank, N.E. Cor. Third and Spring.	R. J. WATERS, Pres. A. J. WATERS, Cashier.	Capital.....$300,000 Surplus and profits $150,000
Broadway Bank & Trust Company, 208-10 S. Broadway, Bradbury Bldg.	WARREN GILLELEN, Pres. R. W. KENNY, Cashier.	Capital.....$250,000 Surplus and undivided profits $150,000
Central Bank, N.E. Cor. Fourth and Broadway.	WILLIAM MEAD, Pres. W. C. DURGIN, Cashier.	Capital.....$100,000 Surplus and profits $100,000
Commercial National Bank, of Los Angeles, 423 S. Spring St.	W. A. BONYNGE, Pres. C. N. FLINT, Cashier.	Capital.....$200,000 Surplus and undivided profits $15,000
Farmers and Merchants Natl. Bank, Cor. Fourth and Main Sts.	I. W. HELLMAN, Pres. CHAS. SEYLER, Cashier.	Capital...$1,500,000 Surplus and profits $1,325,000
Merchants' National Bank, N.E. Cor. Second and Main.	HERMAN W. HELLMAN, Pres. W. H. HOLLIDAY, Cashier.	Capital.....$200,000 Surplus and profits $300,000

4% INTEREST PAID ON SAVINGS DEPOSITS
CONSOLIDATED BANK
124 SOUTH BROADWAY, CHAMBER OF COMMERCE BLDG.
A BANK ACCOUNT ONE DOLLAR WILL OPEN AN ACCOUNT. NO TROUBLE TO ANSWER QUESTIONS.

METROPOLITAN BANK AND TRUST Co.
Open Saturday nights from 6:30 to 8:30.
N.W. COR. SPRING & SIXTH STS. LOS ANGELES.

SB
Open Every Saturday Evening.
Total Resources $15,000,000.00.
For the convenience of those who are unable to transact their banking business at any other time, this bank opens every Saturday evening from 6:30 to 8:30. Four per cent. interest paid on term deposits.
Security Savings Bank
Largest Savings Bank in Southern California.
N. E. Corner Fourth and Spring Sts.

Our Method of Lending MONEY
on Approved Real Estate will please you. Courtesy and promptness in every detail, combined with
LOWEST CURRENT RATES
HOME SAVINGS BANK, 153 N. Spring Street Cor. Court

Mercantile Trust and Savings Bank....
4 Per Cent. Paid on Term Deposits
3 Per Cent. Paid on Ordinary Deposits
DEPOSITS over $700,000.00
J. A. Graves, Prest. W. Jarvis Barlow, V. P. H. F. Stewart, V. P. Philip Kitchin, Cashier
540 SO. BROADWAY
Phones Sunset Main 6815 Home 6815
OPEN SATURDAY EVENINGS From 6:30 to 8:30 p. m.

THE TRUSTEE COMPANY OF LOS ANGELES
Investment Bankers, 603 Union Trust Building. Divides business property investments into units, so that any sum may be invested in the most valuable property in the city, with rental earning and increased value results to each investor the same in proportion as if he owned the entire property.

THE PROVIDENT MUTUAL BUILDING & LOAN ASSOCIATION
Pays 6 per cent. on Term Deposits. Assets $1,279,772.43
accepts deposits from $2 per month up; makes loans on monthly payment plan.
DIRECTORS:
L. W. BLINN, L. J. CHRISTOPHER, N. BONFILIO,
DR. WM. BABCOCK, H. W. HELLMAN, E. A. WILSON,
NILES PEASE, J. M. HUNTER, Secretary.
133 SOUTH BROADWAY, LOS ANGELES, CALIFORNIA

The American Savings Bank. Southwest Corner Second and Broadway
4 per cent paid on Term Deposits. 3 per cent. paid on Ordinary Deposits
Open Saturday Evenings. Money to Loan on Real Estate
——STRONGEST SAVINGS BANK IN SOUTHERN CALIFORNIA——
Largest Capital in proportion to deposits of any Savings Bank with over $1,000,000.00 Assets

Bonds and Investments.

WILLIAM R. STAATS CO.
Municipal —BONDS— Corporation
LOS ANGELES 351 S. Main Street
At Prices to Return Investors from 4 to 6 per cent.
PASADENA 65 S. Raymond Avenue

LUTHER H. GREEN BONDS and STOCKS
INDUSTRIAL STOCKS PAYING 6, 8 and 12 PER CENT.
429-430 Pacific Electric Building. Main 984; Home 5492

R ALLYN - LEWIS Investment Securities
24 Broad Street New York
524-5 Bradbury Building Home Phone 899 Los Angeles, Cal.

WHEN YOU WANT TO BUY OR SELL STOCKS AND BONDS SEE Fred C. Adams
208 JOHNSON BUILDING Phone 1617

C. E. CRARY CO. Buy and sell Eastern and Local Stocks and Bonds for cash only.
320-322 BRADBURY BUILDING PHONES 1468

TORRANCE AND DICKINSON
331 S. HILL ST. PHONES 88 LOCAL BONDS AND STOCKS

Trust Companies.

TITLE GUARANTEE AND TRUST CO.
PHONES 341
CAPITAL STOCK ----- $500,000.00
SURPLUS ---------- $130,000.00
SOUTHEAST CORNER BROADWAY AND FRANKLIN STREETS
OFFICERS AND DIRECTORS
JOHN D. POPE, President.
E. W. SARGENT, Vice-President.
L. C. BRAND, Secretary and Treasurer.
W. L. GRAVES, H. E. HUNTINGTON
M. J. WOOLLACOTT, W. J. DORAN,
R. H. HOWELL, W. H. HOLLIDAY,
W. F. BOTSFORD,

TITLE INSURANCE & TRUST CO.
Corner Franklin and New High Streets
CASH CAPITAL AND SURPLUS $700,000.00
Issues Policies of Title Insurance. Acts in All Trust Capacities.
Issues Certificates of Title. TEL. EXCHANGE 12.

Hamburger's
SAFEST PLACE TO TRADE

Free Embroidery Lessons Saturday from 8:30 to 11:30 a. m.

Marshall's 200-yd. Spools Linen Thread, Sizes 70 to 100 at 5c

$25.00, 17-Jewel Waltham Watches $9.75

The greatest opportunity to purchase a high grade watch on Saturday, for the price is lower than exclusive jewelers can buy them at wholesale. Have genuine Waltham movements with 17 genuine ruby jewels; are adjusted to heat and cold and all positions; patent regulator, gold screws and mountings; guaranteed to keep perfect time and are in handsome hand-engraved twenty-year cases. In the lot are a number of women's "0" size Elgin or Waltham movement watches in twenty-year cases; also a few solid gold Chattelain watches with high-grade Swiss movements; are positively worth $25.00. Choice Saturday..... $9.75

Hamburger's
SAFEST PLACE TO TRADE

Kirk's Jap Rose Soap, Saturday, a Cake 6 Cents

Concert by Arend's Orchestra Saturday Night from 8 to 10

A Well Dressed Woman

$35.00 Tailor Made Suits at $25.00

Tailored gowns, of chiffon Panama, in colorings Alice, rose, coral, lilac, gray; also white; Eton and pony coat styles; also suits of novelty mixtures in black and white or gray and white; are attractive in both style and quality. Better than most stores sell at $35.00.

$20.00 Tailored Suits $15.00

Of an excellent Panama material, in all the wanted colors including Alice blue and gray, also black; made Eton coat style trimmed with fancy silk braids; correctly man tailored; are worth $20.00, but are specially priced..... $15.00

$16.50 Tailored Suits $12.50

Suits of pretty gray mixed novelty cloth, made Eton coat style; the coat trimmed with contrasting gray silk; the skirts gored circular shape; are a very attractive line of garments; plenty good enough for every-day wear; worth $16.50, but priced at..... $12.50

$25.00 Tailored Suits $20.00

Of chiffon Panama, in shades of rose, Alice or gray; also novelty black and white mixed effects; Eton coat styles trimmed with contrasting silks; are correctly man tailored; perfect in fit and finish and reasonably worth $25.00, but priced as a leader.... $20.00

Other Exclusive Costumes

A big showing of exquisitely tailored gowns of chiffon Panama, veiling and silk, in colors of Alice, rose, coral, lilac or white; Eton or pony coat styles, with plain or Princess skirts. Prices range $35.00, $39.00, $45.00, $49.00 and..... $59.00

SECOND FLOOR.

A Well Dressed Man

$7.75 For $12.50, $15 Summer Suits

A continuation of the sale inaugurated Thursday. They are all new, stylish suits; single or double-breasted style; long cut, with side or center vents; broad shoulder effect; snug fitting collars; serge or brilliantine lined; the materials blue and black unfinished worsteds, plain and fancy mixed cheviots, tweeds and cassimeres; every suit guaranteed for wear and are positively $12.50 and $15.00 values.

Golf Shirts at $1.00

New summer golf shirts, with attached or detached cuffs; soft or semi-stiff bosoms; plain or plaited fronts; all the new fabrics; sizes 14 to 17½. Price.... $1.00

75c Neckwear 50c

The largest assortment of high-class neckwear ever shown in our department; are in plain or fancy colors in bands, puffs, wide or narrow four-in-hands, English squares, tecks, band and shield Tecks. Price..... 50c

75c Night Shirts 50c

Men's muslin night shirts, of extra good quality, in negligee, military or collarless styles; plain or fancy trimmed; have patch pockets; are made extra long; all sizes from 14 to 20. Choice..... 50c

Men's Spring Suits $12.50

Of plain or fancy worsteds in all the new grays; made single or double breasted coat style, in sizes for stouts and regulars; the coats with the new long cut, side vents and broad shoulders; sizes range 33 to 46. Excellent suits at..... $12.50

$20 Spring Suits $15

The same suits as shown in exclusive clothing stores at $20.00; are the latest spring and summer models; long coats; single breasted square cut with peak lapel; also double breasted with large deep lapels; center or side vents; stitched cuffs; full serge lined and are dark worsteds in oyster gray, pearl grays, gray checks, stripes, plaids or fancy mixed effects; sizes 33 to 46. Price..... $15.00

GARMENTS FOR GIRLS

98c For $1.25 Girls' Dresses

Pretty wash dresses, of a good quality gingham; in shades of pink, blue or red with white pattern; trimmed with box plaiting and braids and are well made throughout.

Girls' Wash Hats—Of white lawn with tucked crown and stitched brim; are for little girls 1 to 4 years, and worth 75c. A special leader at..... 50c

Girls' $1.98 Dresses—In sailor or blouse style; of an exceptional quality gingham in all the wanted colors with fancy striped patterns; sizes range 4 to 14 years. Specially priced at..... $1.50

Girls' $2.50 Dresses—Handsome gingham dresses, in small and medium black and white checked patterns; trimmed with box plaitings and braids. Also dresses of white lawn; sizes range 4 to 14 years. Priced at..... $1.98

Girls' White Dresses—Of fine lawn, made with full skirt; the blouse made with Bertha trimmed with embroidery or insertion. Ahe positively $3.50 values, but priced as a leader at..... $2.98

10c a Dozen for Fresh Cut Carnations

Our new cut flower department is well stocked with the choicest flowers at popular prices. We pay special attention to orders for funerals, parties or home decorations. This department is in charge of Messrs. Diacos & Yakas, who are expert florists, and we can promise our patrons satisfactory service in all details.

Hair Dressing Parlor Fourth Floor

The most commodious, best fitted and best served parlors in the city. Every line of hair work, facial work and manicuring done by experts. For Saturday we particularly ask your favor for a line of $6.00 3-stem switches, wavy or straight; all shades, including gray, and they will be adjusted in the most becoming style. Price..... $3.00

Hamburger's DISTANT DISTANT

Optical Department on Fourth Floor

Do you... whether your glasses fit you perfectly or not? If you are not absolutely sure, come in and have your eyes examined by our optometrist, which will cost you nothing. Your eyesight is too valuable to risk improperly fitted glasses. By the improved method of examination you can easily decide for yourself whether glasses are necessary or not. As a Saturday leader we offer 12-kt. gold filled double vision spectacles for seeing both at a distance and near and are fitted with best quality crystal lenses; $5.00 values at..... $3.20

Clothing for Boys

Mechanical Toy Free With Every Suit Saturday

"Buster Brown" Suits at $3.5

Made with fancy shield and trimmed with braid; silk monogram on sleeve; the blouse finished with brass buttons and patent leather belts; the material a good Worsted; light and dark gray; sizes 2½ to 7. Special $3.98

Boys' Hats—Telescope, Fedora or Four-Dent styles; are of all wool felt in black, brown and gray; have leather sweat bands and silk hat bands; all sizes; $1.50 values at..... $1.00

Boys' Dress Suits—Double breasted style; are all wool Worsted and ours; coats have newest lapels, shoulders and military fitting, choice of one or two vents; wool Serge. Priced at..... $7.

Boys' Shirts and Blouses—Of Madras, Percales and Ginghams; the shirts made with full yoke back; with or without collars; pocket on side; finished with pearl buttons; the blouses are made full with patent draw string; collars and cuffs attached or detached. Specially priced at..... 50c

Boys' School Suits—All wool Cheviots, Velours, Worsteds and Basket the double breasted styles 9 years; the Eton or Sailor blouse 4 to 10 years; the Military, and Buster Brown styles; 3 to 8 years. Choice..... $5.

FILMS DEVELOPED FREE

Saturday is the last day of this extraordinary offering. All films purchased in our photo supply department up to 10 p. m. Saturday night will be developed free at any time within the next ten days but not afterwards.

JOHNNY JONES MUSIC 15c

All the catchy music as sung by the Little Johnny Jones Company and include "Yankee Doodle Boy." "Give My Regards to Broadway" and "Good-by, Flo;" publisher's price 50c; our price... 15c

COPYRIGHT BOOK 39c

For Saturday only our special book offer will be the great novel, "The Little Shepherd of Kingdom Come," by John Fox. It is cloth bound and published to sell at $1.50; has never sold under 58c, but for Saturday priced at... 39c

Saturday is Children's Day In our Shoe Department

We sell better shoes for less money than any other store in the city. We carry the largest assortments—everything new in style, comfortable in shape and the very best in workmanship and material.

Children's Vici Kid Shoes

Lace style of good Vici kid with good wearing soles; are neat fitting shapes and are regular $1.00 values; sizes 5 to 8. 75c

Children's Kid Shoes—of a good Dongola stock with strong leather soles; just the kind of a shoe for school wear and are worth $1.25; sizes 8 to 11. Choice..... 95c

Girls' School Shoes—of Dongola kid in lace style with low, flat heels and good weight soles; sizes 11 to 2. Could not be duplicated under $1.75. An excellent school shoe priced Saturday..... $1.45

Boys' and Little Men's Shoes—of tan Russia calf and are the regular $2.00 kinds; fit well yet are comfortable and we know them to be the best value in boys' shoes ever offered. A special leader at..... $1.65

Girls' Oxfords—for school wear; are of tan Vici kid with heavy single soles; low flat heels; are in the popular 3-hole wide ribbon tie style and are worth $2.00; sizes 11 to 2. Special Saturday..... $1.29

STYLISH MILLINERY

No Such Savings Possible Elsewhere

$7.00 For $14.00 Suit Hats

An assortment of 200 hats worth from $10.00 to $14.00; many of them made specially for this sale Saturday. Others may be a little soiled in the lining but all are the newest shapes and styles, including hand made hats in all the new shapes of best hair braids and Maline; Panama hats with velvet folds and wings or quills and ribbons. Leghorns and chip braid hats; also allover lace hats with flowers and ribbons; all colors and black. Special Saturday only.

Pattern Hats—$15.00 to $20.00 values; the most exclusive lines direct from New York's Fifth Avenue designers or the product of our own workrooms, and include smart Milan hats in new style shapes with black and white ribbon as trimmings; also picture hats of Leghorns and Milans or hair braids with ostrich tips or fancy wings, flowers and ribbons; any one of these hats could not be duplicated in material and style for less than $15.00 to $20. Special Saturday. $12.00

Children's Hats—a special lot made up for young girls and will be on sale Saturday for the first time. They include the popular flare shape hats; some of shirred and ruffled silk; others of Chiffon and lace; still others of Cuba lace braids with shirred silk facings; are in white and colors, trimmed with ribbons and flowers. We pay particular attention to our children's millinery and these hats are positively $5.00 values priced for Saturday at..... $3.95

SECOND FLOOR.

$2.00 SHOPPING BAGS 95c

Large shopping bags of black, brown and white duck; fitted with coin purse; well made throughout; are a very popular style. Regular $2.00 values Saturday..... 95

$1.00 TINSEL BELTS 45c

These belts are certainly the choicest of all the new styles; are 24 kt. gold finished with handsome bright gold buckles; are the same as sold in other stores from 75c to $1.00. A special leader for Saturday at..... 45

$1.75 "CONTOUR" BELTS 95c

The new "Queen Contour" belts dip front in black or white. The process belt is daintily trimmed with and has neat oxydized buckles. Special Saturday at..... 95

Household Crockery Specials.

Unusual Offerings for Saturday

25c Crystal Vases At 15c

A large lot of crystal vases, ranging from 9 to 14 inches; some are in solid colors, others as clear as crystal; just the thing for carnations and other long-stem flowers. Special Saturday, while they last, 15c.

Stone Preserving Kettles—measures 8 inches across top; are heavy glazed inside; are the natural stone color outside; are fitted with wire bail with wood grip. 25c values special for Saturday at..... 19c

Cups and Saucers—a set of six white semi-vitreous porcelain tea cups and saucers that sell regularly at 60c, but some are slightly chipped; all have good glazing. Special Saturday..... 35c

Milk Pitchers—are Majolica ware, both light and dark colors; are of medium weight; good size; some are slightly chipped and reduced from 25c to choice..... 15c

$1.00 Wash Bowls—an odd lot of decorated wash bowls; some with gold tracing and rolled edges; good opportunity for hotels and rooming houses, as they are offered Saturday at, choice..... 69c

$2.50 Go-cart $1.95

Has perforated wood back and seat; green enameled gearing; 10-inch steel wheels; will fold up compactly and is both light and durable. Special Saturday..... $1.95

Baby Walkers $2.95

The celebrated "Glascock" baby walker and tender—an all day pleasure to baby and a relief to mother. Specially priced for Saturday..... $2.95

Hosiery: Gloves: Underwear

Special Offerings for Saturday Only

Our Special 39c Hose at 25c

This is a branded women's hose made especially for us, and always sell at 39c; has pure Irish linen feet, and are of plain black cotton. Just to introduce this particular number we will, for the one day only, sell them at.... 25c

Silk Gloves—Women's two-clasp gloves, of a good quality silk; in black, white and all the wanted colors; made with double tipped fingers and every pair is worth 75c. Specially priced for Saturday at..... 50c

Women's Vests—Swiss ribbed; high neck, long sleeve; both regular and extra size; are of French lisle. Also Jersey ribbed pants to match; finished with lace-trimmed bottoms, regular 75c values, a garment.... 50c

Corsets and Silk Petticoats

$1.95 For $7.50 Imported Corsets

A choice line of imported corsets of fine Coutil and Batiste, black or white; also some fancy brocades; styles in the lot for all figures; regular values $5.00 to $7.50. Special Saturday only at $1.95.

$10 Petticoats $7.50

Taffeta silk petticoats in all the light and medium shades, also black; are made with 12 to 18 inch flounces; prettily trimmed with plaitings. The silk alone is worth more than the sale price of the garment complete. Special for Saturday..... $7.50

$5 Corset Covers $2.98

A sample line of handsome corset covers of allover lace and embroideries; finished with fine ribbon beadings; are very exclusive styles; dainty workmanship and every one a $5.00 value. Choice Saturday..... $2.98

SECOND FLOOR.

Neckwear: Veilings: Trimmings

Special Offerings for Saturday Only

12½c For 35c Silk Turnover Collars

Dainty silk stocks and turnover collars, with heavy embossed embroidery effects; are in white with contrasting colors and dainty color effects; values to 35c. Special Saturday only.

Maline Rosettes—worth 25c; are in black, white, all street and pastel colorings; some in ombre effects; others plain shades; suitable for neck or hair. Choice Saturday..... 10c

Tuxedo Veilings—usual 65c quality; plain or fancy; square or round mesh; single or clusters of dots; black on white, white on black, and all street and pastel colorings to match the new millinery. Saturday a yard..... 35c

Juby Trimmings—15c value; of Liberty silk or Tissue silk in cream, black, also black and white; excellent for trimming lingerie, evening costumes and wraps. Saturday a yard..... 5

Collar and Cuff Sets—coat revers and cuffs of linen, scrim or dotted or pointed styles; cream or white; worn with wash silk or woolen or jackets; values to 75c. Saturday a set..... 19

$15 Go-Carts $10

All rattan with reclining back; adjustable rattan front and rubber tired auto wheels; green enameled gearing; complete with parasol and cushion. Special for Saturday..... $10

Roller Skates 69

Half clamp roller skates with sole to fit any size shoe; have wheels; leather straps at heel; for boys or girls. Special for Saturday..... 69

In Eight Parts, Complete—136

Twenty-fifth Year.

PER ANNUM, $9.00 | Per Month or $1.25

SURPASSING!
THE PAPER TODAY

Number of parts..... 8
Number of pages, including Sunday Magazine..... 136
Reading Matter..... 66
Advertising (Pages)..... 70
EDITION (No. of Copies) 71,500

THE WEATHER.
BRIEF REPORT.

FORECAST—For Los Angeles and vicinity: Fair; light east winds, changing to west.

YESTERDAY — Maximum temperature, 63 deg.; minimum, 48 deg. Wind 5 a. m., east; velocity, 1 mile; 5 p. m., southwest; velocity, 8 miles. At midnight the temperature was 55 deg.; clear.

TODAY—At 5 a. m. the temperature was 53 deg.; clear.

FORECAST—For San Francisco and vicinity: Fair; fresh west winds.

[The complete weather report, including comparative temperatures, will be found on page 10, part I.]

POINTS OF THE NEWS IN TODAY'S ISSUE OF The Times

INDEX.

Part I.
1. Flaming Vesuvius Spreads Ruin. Margaret Graham Arrested Again. Light on Storer's Removal.
2. Little Change in Situation.
3. Gay Time at Capitola.
4. Bill to Rule Water Supply.
6. Charged With Sack Murder.
7. Scotty Held for Assault.
8. Looloos Win Opening Game.
10. Weather; Finance and Commerce.
11. Shipping; Real Estate Transfers.
12. City Briefs; Vital Record.

Part II.
1. Great Y.M.C.A. Progress. Woman Tells How to Farm.
3. How Artists Use Pen and Ink.
4. Editorial Page: Pen Points.
5. Sharp Thrusts by The Lancer.
6. Public Service; Official Doings.
7. Makes Trees Retain Fruit.
8. Power Companies Fight Water Plan
9. Thirty Million on His Faith.
10. Peace in His Utopia.
11. Beating Town and Sugar Plant.
12. Eight-hour-Day Will Be Rule.
13. Local Highs Are Winners.
14. Mines, Minerals, Metallurgy.
15. Bargain Day in Matrimony.
16. Social Notes of Week End.
17. Boys For Reformatory.
18. Snow Shows Many Entries.
19. Sluicing Off Valley Landslides.
20. Opts in Axe at Big Trees.
21. First Tidings in Many Years.
22. Eastern Mart Lacks Lemons.

Part III.
1. Decision For Native Sons.
2. Sutton Will Be Contestant.
3. What the Autoists Are Doing.
4. Aristocratic Dogs Entered.
5. To Break Bluerocks.

Part IV.
1. "Liners:" Classified Advertising.

Part V.
1. Houses, Lots and Lands.
2. Dark Secrets of Castles.
3. Warming Up for Shriners.
4. Dried Fruit Prices Rising.
5. Helping Station for Sick.
6. Long Beach Holds Its Own.
7. Amusing Owners and Dealers.

Part VI.
1. Drama: Plays and Players.
2. Music and Musicians: Art.
3. News and Gossip of Society.
4. Round Table: Where Editors Gather
5. George Ade in Pastures New.
6. In the Field of Literature.
7. Schmitz Protects Union Thugs.
8. Toilers in Many Industries.
9. Of Interest to Women.
10. Left Millions Haphazard.

SYNOPSIS.

THE CITY. Y.M.C.A. makes mighty progress toward great building....Successful woman farmer tells of trials....Los Angeles Presbytery to session at Monrovia tomorrow. Shipping expected of Goldhitt, new in sagebrush....Owens River are smoked out....Owners of va- wooden hotel fire-traps warned to fire escapes....Newton marital is quickly cut....Garvanza and Park repudiate "recall." thirty millions invested by Mr. region upon faith in this region. Angeles men creating town and plant in Sacramento Valley. High School wins interscholastic meet....Leon H. Mitchell of Los indicted by Pennsylvania jury on many mine counts. writer describes a few bar- days in matrimony....Many en- for coming horse show....Espee of valley landslides....Factions Eastern Consolidated Oil Company fire control....Boys find decompos- corpse of man in brush at Tropico. Angeles wins in opening ball game ....Official programme out for tainment of Shriners....'Scotty' ted in San Bernardino on as- charge; brother flies suit for case against him here. PACIFIC SLOPE. Y.W.C.A. girls at Capitola....Prices of fruit and raisins bound up at ....Sheriff Nye murdered at by gambler....Phoenix catches his blood in a bucket. plundering sack murderer caught in ....Daughter beats father in school election. BRIEFLY. Senate hangs fire Freight Rate Bill....American trade is on the increase....New with Cuba possible....Fassett bill is not expected to pass ....Alaskan cable receipts in- Flint wants to nationalize irrigation projects.

SYNOPSIS.

THE CITY. Y.M.C.A. makes mighty progress toward great building....Successful woman farmer tells of tri- ....Los Angeles Presbytery to session at Monrovia tomorrow. Shipping expected of Goldhitt, new in sagebrush....Owens River are smoked out....Owners of va- wooden hotel fire-traps warned to fire escapes....Newton marital is quickly cut....Garvanza and Park repudiate "recall." thirty millions invested by Mr. region upon faith in this region. Angeles men creating town and plant in Sacramento Valley. High School wins interscholastic meet....Leon H. Mitchell of Los indicted by Pennsylvania jury on many mine counts. writer describes a few bar- days in matrimony....Many en- for coming horse show....Espee of valley landslides....Factions Eastern Consolidated Oil Company fire control....Boys find decompos- corpse of man in brush at Tropico. Angeles wins in opening ball game ....Official programme out for tainment of Shriners....'Scotty' ted in San Bernardino on as- charge; brother flies suit for case against him here. PACIFIC SLOPE. Y.W.C.A. girls at Capitola....Prices of fruit and raisins bound up at ....Sheriff Nye murdered at by gambler....Phoenix catches his blood in a bucket. plundering sack murderer caught in ....Daughter beats father in school election. BRIEFLY. Senate hangs fire Freight Rate Bill....American trade is on the increase....New with Cuba possible....Fassett bill is not expected to pass ....Alaskan cable receipts in- Flint wants to nationalize irrigation projects.